"All the News That's Fit to Print."

The New York Times.

THE WEATHER
Fair, warmer today; Friday fair, cooler; southeasterly winds.
For full weather report see page 23.

VOL. LXVI...NO. 21,439. NEW YORK, THURSDAY, OCTOBER 5, 1916.—TWENTY-FOUR PAGES. ONE CENT In Greater New York, Jersey City and Newark. | Elsewhere, TWO CENTS.

BIG MILK BOYCOTT GROWING AS STATE MOVES IN INQUIRY

Distributers and Producers Offer Futile Concessions and Accuse Each Other.

HEARS THE LAW IS VIOLATED

Attorney General Will Try at Investigation Tomorrow to Find Where Blame Lies.

SHIPMENTS HERE DECREASE

Dairymen's League Members Stop Many Farmers Amid Raids and Rioting.

Less milk was delivered in New York yesterday than on any day since the contracts between milk producers and distributers expired on last Sept. 30, and the day's developments made it clear that no action as yet contemplated could prevent a milk famine if producers and distributers chose to permit it.

Attorney General Egburt E. Woodbury's investigation will begin in this city tomorrow. No plans to relieve the milk shortage until this gets under way have been formulated, and it is realized by all the officials, State and municipal, who have interested themselves in the situation that even the Attorney General's inquiry will be of the sort which, though it eventually may fix the blame for existing conditions, meantime cannot prevent these same conditions from becoming increasingly serious.

The single hope of speedy relief was held out in the rumor, partly substantiated, that the Borden Condensed Milk Company was trying to make a separate peace with the producers.

Offers of compromise were advanced by both sides yesterday and by both sides declined. The producers waived their demand that their Dairymen's League represent them in all dealings with the distributers, but insisted that the distributers meet their increased price for milk. The distributers offered an increase in price, but declined to meet the full rise demanded by the producers. Mayor Mitchel, who conducted these negotiations, announced finally that he had done all in his power and had failed. The situation was still deadlocked.

In this situation officials of the big distributing companies again made hopeful predictions for today. H. N. Hallock, Vice President of the Borden Condensed Milk Company, said his reports indicated that his company would have about 52 per cent. of its normal supply for distribution today. Officials of the Sheffield Farms-Slawson-Decker and Mutual-McDermott Companies estimated that they would receive about 70 per cent. of their usual supply, but reports of milk-producing centres indicated that no more milk was being shipped last night than had been shipped on the night before.

Rioting and Raids in Country.

From up-State counties and from Connecticut and New Jersey, the sources of New York's milk supply, came word of raids and rioting. Milk belonging to farmers who had taken no sides in the fight was dumped into ditches by roadside pickets, and raids were made by masked night riders on large milk supplies in transport to railroad stations. Hundreds of new members were reported to have joined the Dairymen's League, and the farmers asserted their position was stronger than ever.

In this city Mayor Mitchel took the only immediate step to better conditions when he conducted his conference of producers and distributers. At this meeting the larger distributing companies made the offer, which they put in writing in the form of a letter to the Mayor, to grant 70 per cent. of the Dairymen's League demands as far as prices to be paid to the farmers for their milk was concerned, but they remained determined in their refusal not to deal with the farmers through their league. They offered to pay 31 cents more than they are now paying for every 100 pounds of milk, that is, for every forty-seven quarts. The farmers demanded 45 cents more for each 100 pounds and recognition of their league.

Representatives of the farmers made an offer which amounted to an abandonment of their demand that all dealings between the distributers and the farmers be conducted through the Dairymen's League. The officials of the league told the Mayor that if the distributers would agree to pay the price demanded they would immediately telegraph to the 17,000 members of the league in New York, New Jersey, and Connecticut that the fight was off without further dickering about recognition of the league.

State Commissioner of Foods and Markets John J. Dillon, general agent and spokesman for the league, who attended the conference, insisted afterward that the league had not abandoned its position in this matter, but admitted that under the proposed arrangement the distributers would make their checks payable to the individual farmers instead of to the league, as was originally intended. Each side, however, refused to accept the terms offered by the other.

All the distributers represented at the Mayor's conference agreed to the thirty-one-cent increase except the Borden Company. H. N. Hallock, Vice President of this company, was present and said that his company's offer toward a compromise would be sent to the Mayor later. A conference was held at the Borden offices, and it was decided to offer a greater increase than the rest of the distributers had offered, and consequently a letter was sent to the Mayor announcing that this company would pay the farmers 35 cents more for each 100 pounds.

Only a Third of Supply Received.

The Borden Company was hit harder by the dairymen's boycott yesterday than any of the other big companies, it was said. At the Borden offices it was admitted that the officials had been surprised when their morning milk trains began to arrive yesterday. They had estimated that they would be able to distribute about 60 per cent. of their

Continued on Page 14.

French Wrecked a Zeppelin in a Raid on Mannheim

AMSTERDAM, Holland, Oct. 4, (via London.)—The newspaper Les Nouvelles says that in the air raids on Mannheim, Germany, on Sept. 27 a Zeppelin 750 feet in length was destroyed, and much other damage was done. Twenty-six workmen were killed and forty wounded.

A French official statement on Sept. 23 reported that French aviators had dropped bombs on Mannheim.

CARLSTROM TRAINS FOR 900-MILE FLIGHT

Takes a Spin While Biplane for Chicago-New York Trip Is Being Tuned Up.

AIRMEN PREDICT SUCCESS

Officers and Members of Aero Club Believe Times Experiment Will Prove Epochal Event.

Special to The New York Times.

BUFFALO, N. Y., Oct. 4.—Unexpected delays in the Curtiss factory made it necessary to postpone until tomorrow the first trial of the aeroplane in which Victor Carlstrom will try next week to make a non-stop flight from Chicago to New York.

The machine was assembled in the factory yard yesterday, but a series of minor difficulties made it impossible to get it out to the Curtiss aerodrome, eight miles north of town, until nearly sunset this evening. There the work of reassembling will be completed early tomorrow morning, and after the engine has been tested and everything overhauled Carlstrom will mount into the sky in the afternoon for the first trial of the machine in which he hopes to break all records known in America.

In view of the delay in getting the aeroplane ready, Carlstrom went today to the Curtiss field at Hammondsport, on Lake Keuka, where he spent the afternoon in trying out another new Curtiss model. He returned this evening, and will probably fly the Chicago machine for several hours tomorrow, making no flights at great distances, but merely circling about the Curtiss field here to look out for the inconvenient habits that new machines inevitably develop and that must be cured before the long flight can be attempted.

One of the things which may be decided by tomorrow's flights is whether or not the extra twelve feet added to the wings will be retained. As it stands the aeroplane has wings sixty feet from tip to tip with a dihedral angle of 4½ degrees. As originally built they were only 48 feet with a dihedral angle of one degree. On the machine's behavior under tomorrow's test will depend very largely the decision of the experts as to whether the additional expanse of wing will be of much value for the conditions of THE NEW YORK TIMES flight from Chicago to New York.

Curtiss Explains Machine.

Glenn H. Curtiss, head of the Curtiss Aeroplane Company, is enthusiastic about the possibilities of aerial navigation which will be illustrated by a successful flight between the two largest cities of the country.

"One notable thing about this machine," he said today, "is that at a height of six or eight thousand feet, although it has an eight-cylinder motor, it will travel six or seven miles on a gallon of gasoline. Not many six-cylinder automobiles are able to do that. Moreover, this engine will cover the entire distance and that this is something of an improvement over other means of rapid transit can be seen from the fact that the express trains between Chicago and New York are compelled to change engines several times.

"This flight should demonstrate the great potential value of an aerial mail route for certain classes of mail. So far there has been no practical demonstration of this in America. Two aerial routes have been authorized, one in Alaska and one from the mainland to the Island of Nantucket, but, as no satisfactory bids were presented, the service has never been opened. Weather conditions in Alaska, of course, would be extremely difficult at certain seasons, and there would be heavy depreciation and considerable risk of loss of aeroplanes from accident. But in sections where the weather conditions are a little better there are great possibilities for such a service. Much time could obviously be saved, both by the greater speed of the aeroplane and by its ability to travel in an air line rather than follow the tortuous course often required by railroads.

Good Training for Fliers.

"Moreover, the establishment of mail routes in the air, even experimentally, would be of great value in training aviators, who would be especially useful in time of war. There are aviation schools at present, of course, but an aviator who was compelled to fly on a regular route the year round and keep up on every trip to a regular schedule so far as possible would be compelled to learn the movements of the air and would acquire an experience under conditions that could hardly be gained in any other way.

"The difficulties that Carlstrom will face must not be underestimated. For instance, if a regular aeroplane mail route between Chicago and New York were to be established it is likely that there would be at least one stop on the way. Carlstrom will try to go through in a continuous flight. Weather conditions may impede him. At the same time it must be remembered that the weather bureau's information service should make it possible to foresee the coming of any general storms and to time the flight so as to avoid any but possible local disturbances. Besides, Carlstrom is used to storms.

"The cold undoubtedly will be severe at the height at which he will travel, but the motor will help to keep him

Continued on Page 3.

TERAUCHI HEADS JAPAN'S CABINET

Emperor Asks Former Governor General of Korea to Organize New Ministry.

VICTORY FOR ARMY PARTY

Students of Japanese Affairs Here Speak of the New Premier as a "Swashbuckler."

SOME UNEASINESS CAUSED

Resignation of Count Okuma Brings About Two Party System in Japan.

TOKIO, Oct. 4.—The Emperor has requested Lieutenant General Count Seiki Terauchi, former Minister of War and also formerly Resident General in Korea, to organize a Cabinet, in succession to the Ministry of Marquis Okuma.

The resignation of Premier Okuma brought to a head the intense struggle between the bureaucratic forces and the advocates of a representative Government, and which culminated in the victory of the bureaucrats by the Emperor's designation of Count Terauchi to form a Cabinet.

Premier Okuma aided Baron Kato in his efforts to form a new Ministry and thus succeeded in amalgamating the three groups composing the Government's majority in the House of Representatives into one great party. By this move the new amalgamation has only the Seiyukai or Conservative Party in opposition, and brings about a two-party political system in Japan similar to that in the United States and Great Britain.

The movement displeased the statesmen of the old school, who feared that it would be undesirably progressive, and was opposed by Count Terauchi, who favors a no-party form of government.

Baron Kato was recommended to the Emperor by Premier Okuma, who called attention to the fact that Kato was a leader of the majority groups in the House of Representatives and had supported loyally the policies of the present Cabinet. Prince Yamagata, Marquis Matsukata, Prince Oyama, and Marquis Eaoinji recommended to the Emperor the appointment of Count Terauchi.

The selection of Count Terauchi is believed to be a victory for the army party. Viscount Ichiro Motono, the Ambassador to Russia, is being considered as Foreign Minister in the new Cabinet. It is learned that Count Terauchi will ask Baron Kato to support the new party and thus effect a compromise.

TERAUCHI FOR BIG ARMY.

Washington Believes He Also Will Build Up the Navy Power.

Special to The New York Times.

WASHINGTON, Oct. 4.—The appointment of Count Terauchi to succeed Count Okuma as Premier of Japan is expected here to be followed by the development of a firmer foreign policy, especially with reference to China. It is believed that he will have the support of all Japanese leaders who favor increase of the army and navy.

The age of Premier Okuma (he is 78 years old) has been given as a reason for his resignation, but it is probable that opposition to his policies in the Japanese upper house was responsible for his retirement. He has been assailed by the Opposition for a year for not having adopted a more vigorous attitude toward China.

Naval and military men in Japan have urged a rapid development of the army and navy, insisting that the question of military preparedness be considered in the next Diet, which will convene in December. They have contended that Japan has been falling behind in naval construction, especially in comparison with the United States.

SEES NO CHANGE IN POLICY.

Dr. Iyenaga Says Late Emperor of Japan Settled Foreign Question.

Count Terauchi's appointment as Premier was regarded with uneasiness yesterday by some students of Japanese affairs in this city, although none of them would speak for publication until he had named the members of his Cabinet. He was spoken of as a "swashbuckler" and "expansionist" on one hand, and on the other as a cautious man who was not likely to change Japan's foreign relations.

Baron Yoshiro Sakatani, delegate to the recent Economic Conference in Paris, who is at the Hotel Astor, would not be interviewed on the appointment yesterday. Baron Sakatani, in an interview in THE TIMES last week, declared that the status of Japanese in the United States must be settled after the war, although he believed that there would be an amicable understanding between the two nations. Baron Sakatani's assertions, the change of ambassadors at Washington and Count Terauchi's succession to the Premiership, were regarded by some as steps toward a firmer policy of Japan toward the United States in regard to the "open door" in China as well as the treatment of the Japanese in California.

Dr. T. Iyenaga, Director of the East and West News Bureau, said that Japan's foreign policy had been so well settled by the late Emperor that the change in Premiers would probably have little effect on it.

"I must correct a wrong impression created by some linguistic statesmen that Count Terauchi, being a military man, will pursue a strong policy toward China and the United States," he said. "Japan only wishes to stand on her own feet and maintain her rights. She wishes to do so in the most amicable terms with the United States. It is a great mistake to suppose that the foreign policy will be changed by a change in Cabinets."

The chief reason for the fall of Marquis Okuma's Cabinet, he said, was the failure of the upper house to support the former Premier's internal policies. The budget was carried through with difficulty, although Okuma's party predominated in the lower house. He asserted that it was probable that Count Terauchi would appoint a compromise Cabinet, acceptable to both houses. The fact that he was a soldier and not too strongly identified with either faction might have been responsible for the appointment.

Count Terauchi will not be Premier, Dr. Iyenaga explained, until he has appointed his Cabinet and they are ratified by the Emperor. The Emperor may re-

Continued on Page 8.

340,904

The report to the United States Government shows that the average net paid sale of The New York Times, daily and Sunday, for the six months ended September 30, 1916, was **340,904** copies, a gain of 22,630 over the corresponding period of last year—a circulation which represents in one grouping the largest number of intelligent, discriminating and responsive readers ever recorded by a newspaper.

COLONEL TO SPEAK ON MEXICO BORDER

Twenty-three Thousand Soldiers with Votes Are Camped Near El Paso.

YIELDS TO HUGHES PLEA

Texas and the Southwest Had Hoped to Hear Wilson at Elephant Butte Dam Dedication.

Colonel Roosevelt will carry his war on President Wilson to the Mexican border. Strongly urged by persons actively identified with the Hughes campaign, the Colonel has agreed to address a meeting at El Paso, Texas, within the next two weeks.

It was not until Charles E. Hughes had supplemented with a personal plea the request of the Republican leaders that the Colonel consented. According to a report at National Committee headquarters, it was when they met at the Union League Club reception on Tuesday night that Colonel Roosevelt told Chairman Willcox he might go ahead with his arrangements for the meeting.

Texas is so strongly Democratic that even such a forceful campaigner as Colonel Roosevelt could not expect to make it budge from the Democratic column. If the talk at Republican headquarters counts for anything, the principal object in view is "to give the boys on the border a treat." It is expected that by far the larger part of Colonel Roosevelt's prospective audience at El Paso will wear Uncle Sam's uniform, and that the Colonel will receive a reception after his own heart, one to make his blood tingle.

There are some 23,000 National Guardsmen, sworn into the Federal service, encamped about El Paso, drafted largely from Pennsylvania, Massachusetts, Rhode Island, and Michigan. All these States are making preparations to poll the soldier vote on the border.

Republican leaders who heard of the Colonel's promise yesterday expressed great satisfaction and said no other speaker than the Colonel could better stir a soldier audience. It is taken for granted that the bulk of his speech will deal with the Mexican policy of President Wilson, military and naval preparedness, and Americanism.

It was said last night that, aside from the effect Colonel Roosevelt's speech at El Paso might have on the soldier vote, the Republican leaders were hopeful that it would do good in the border States, and particularly in Arizona, where the Republicans are very anxious to elect their candidate for United States Senator to succeed Senator Henry F. Ashhurst, a Democrat.

The visit of Colonel Roosevelt will come at about the time Texas and the entire Southwest had been led to expect a visit from President Wilson. The occasion for the President's visit, which had been widely heralded though never with the President's authority, was the dedication of the Elephant Butte dam on the Rio Grande.

President Wilson, according to Chairman Vance C. McCormick of the Democratic National Committee, had never given definite promise to officiate at the dedication of the dam, but merely a tentative promise that if the pressure of official business should permit, he would come. Since then the President and his advisers had reached the conclusion that he had better not go because of the inevitable demand for speeches en route, which not only would cause delay, but might give such a trip, with the election coming on, the appearance of a campaign tour.

RAILROAD MEN'S VOTE ALARMS REPUBLICANS

Canvasses Indicate 90 Per Cent. in Brotherhoods Are For the President.

Disturbed by reports from a canvass among members of the railroad brotherhoods, the managers of the Republican national campaign are preparing for missionary work on an unprecedented scale among railroad workers. According to announcement made yesterday, there will be distributed 200,000 pamphlets among members of the brotherhoods, to supplement the work of special field agents from the Chicago headquarters in an effort to prove that the Adamson eight-hour law is less of a boon than might appear at first. It was said the reports of the canvassers showed 90 per cent. of the "brotherhood" vote for Wilson.

Reports from agents who have been feeling out sentiment among the unorganized railroad workers at terminals and in car shops whose hours were not shortened or working conditions improved by the eight-hour law were said to be much more hopeful. The Republican leaders say there are 1,600,000 of these in the country, and that they have been told that some 80 per cent. of them who feel they have been discriminated against would vote the Republican ticket.

DEWEY'S WINES GRACE ANY TABLE.
Pure, wholesome, delicious, yet inexpensive. 138 Fulton & 81 Nassau Sts., N. Y. C. Phone 3001 Cort.—Advt.

BIG CROWDS CHEER WILSON ON HIS TRIP

Boundless Enthusiasm Shown for President at Stops in Ohio and Indiana.

HE JOKES WITH THE PEOPLE

But Makes No Speeches — Commended Everywhere for 8-Hour Law—Speaks in Omaha Today.

Special to The New York Times.

CHICAGO, Oct. 4.—Although President Wilson steadily adhered to his decision to make no rear-platform speeches, his journey through Ohio and Indiana today on his way to Omaha was a succession of appearances before large and enthusiastic crowds. The people knew they could not expect a speech, but everywhere they swarmed to the stations for a sight of the President.

At some of the stops Mr. Wilson briefly expressed his gratification at the reception. Usually, however, he was kept busy shaking the hands extended to him as he stood on the observation platform of his car, and the train would pull out before he could say a word. The thing that seemed to move the President more than anything else was the large number of elderly people, many of them declaring themselves Republicans, who crowded up to shake hands, with a "God bless you" that sounded as if it came from the heart.

The train made fourteen stops in Ohio, most of them at towns of not more than 15,000 inhabitants. A conservative estimate placed the number of persons who greeted the President at 30,000 in Ohio alone. Indiana was as generous. Fort Wayne, Ind., probably had the record crowd, with close to 10,000, but Alliance, Ohio, and Valparaiso, Ind., with a large delegation of college boys, approached the record.

At some places the enthusiasm was so pronounced that in spite of the President's refusal to make an address the train assumed the appearance of a genuine campaign special. At many places local politicians boarded the train and rode to the next station just to give assurance to Mr. Wilson that Mr. Hughes's Western drive had by no means dimmed Democratic confidence of carrying both Ohio and Indiana.

Railroad Men Enthusiastic.

Throughout the trip one fact stood out prominently, and it caused much satisfaction among the President's advisers: All along the route the enthusiasm of the railroad employes was manifest. They stood beside the tracks between stations and waved their hats as the train passed, and at brief stops they were always among the first to rush up and seize the President's hand extended to them over the platform rail.

The President was obviously delighted with the reception. He smiled broadly, and each time as the train pulled out, leaving a cheering contingent of Wilson's supporters behind, he would remain on the platform waving his hand.

The politicians along the route did not try to conceal their pleasure at the way the people turned out. At the instance of the Democratic State Committee, the Ohio County Committees had sedulously advertised the President's coming, but they had been pessimistic about the result, because everyone knew there would be no speeches. At Alliance, a railroad town, several railroad operatives delighted the Democratic leaders by assuring them that when Mr. Hughes was there he did not get a fifth of the crowd that appeared today.

E. G. Hoffman, Democratic National Committeeman for Indiana, who boarded the train at Lima, Ohio, for a conference with the President, predicted with every show of confidence that Indiana would go Democratic.

"The world war is not finished," he said, "and a Republican victory at the polls would endanger our country's peace. The people of Indiana are overwhelmingly against the warlike implications of the Hughes-Roosevelt criticisms of the Wilson foreign policies. The President has a large personal following among Indiana Republicans, and he is assured of 35 per cent. of the Progressive vote."

Eight-Hour Issue Prominent.

The eight-hour law issue stood out prominently, and shouts of approval of his settlement of the strike greeted the President everywhere. At Orrville, Ohio, a railroad town, a voice from the crowd cried: "You were with us in the eight-hour day, and we are with you now." An outburst of cheering followed. At Lima, Ohio, also, where a big crowd had gathered, with a band and numerous flags, a shout of "Hurrah for the Eight-Hour law," brought another great outburst. At Fort Wayne, Ind., a brakeman pushed his hand up with the remark: "Right there Mr. President. She's dirty, but she's going to hit the rooster hard."

It is predicted by Ohio and Indiana politicians that the eight-hour question will prove to be the biggest factor in deciding the outcome of the campaign in those States, and the Democrats are claiming victory on that basis.

Of the hyphenate question there was little sign today. In much of the section of Ohio through which the President passed the German vote is a powerful factor, but no conclusions as to the way it would go could be drawn from the conduct of the crowds. In several places comments could be heard spoken with a marked German accent, blended with the general remarks approving the President.

The President's enjoyment of the people's enthusiasm was plainly indicated in the remarks he made. At Lima, in response to calls for a speech, he said: "My friends, I am not making a speech-making campaign, but I can say that it touches me and gratifies me very much to get the greetings I have received all along the line. Ohio has certainly shown her hospitality."

Some one in the crowd shouted: "We didn't want a speech; we wanted to see our President."

The crowd laughed as the President

Continued on Page 3.

WARRING NATIONS CRY FOR MORE MEN

England Demands More Recruits—Germany Said to Have Only 60,000 Reserves.

TO CALL EXEMPT BRITISH

Possibility of Forcing Conscription on Ireland Raises a Grave Political Issue.

GERMAN WASTAGE HEAVY

Paris Temps Asserts Recent Losses Have Seriously Lessened the Empire's Man Power.

LONDON, Oct. 4.—Great Britain is in urgent need of men for her armies, and also for her munitions factories. A statement to this effect was given out today by the Man Power Distribution Board, recently appointed to comb out men eligible for military service in the United Kingdom who have not yet been enrolled in the army.

When Parliament reassembles next week the Government will be confronted with new embarrassing proposals for the application of conscription in Ireland.

The Man Power Distribution Board reported it had examined officials of the Admiralty, War Office, Ministry of Munitions and other departments, and that there was urgent need of fresh supplies of men for the armies and munition factories, in order "to maintain our forces in the field at the numbers already fixed for them, and at the same time to maintain the supply of munitions essential for their equipment and proper utilisation."

The board therefore directed that no exemption be granted certain classes heretofore exempt, and that there be a more general dilution of skilled labor in munitions factories with women and other workers heretofore untrained. It suggested conferences of employers and employes with a view to freeing skilled labor now engaged in private work for employment in munitions plants.

Laborers Must be Released.

"It is essential," the report says, "that a large part of the labor now engaged in private work shall be diverted to Government orders or released for the army."

The board also has under consideration the extended use of women and of men over the military age, and also the release of men of military age now employed in Government offices. This is the only means, the board says, whereby extension of the age for compulsory service can be avoided.

The Times and other newspapers recently have been conducting a strong campaign for conscription in Ireland, and decisions announced today by the Man Power Distribution Board and by General Sir William Robertson, Chief of the Imperial Staff, that more men are urgently needed, will, it is believed, strengthen the hands of the agitators, who have been joined by Sir Edward Carson.

Sir Edward asserts that the situation is such that without conscription in Ireland it will be impossible even to maintain the Irish regiments at the front in their proper strength. He contends that Ireland could provide another half million men of military age, and asks what the colonies, which have made such sacrifices for the empire, will think of the shirking of Ireland.

While most of the responsible politicians are agreed that it would be inexpedient to attempt to apply compulsion to Ireland while Home Rule is withheld from it, undoubtedly in the present phase of the European war those who are demanding conscription hold a strong hand and the Government may find it difficult to resist their demand.

The Nationalists, in reply to Sir Edward Carson, point out that the colonies already have self-government and hence there is no analogy with the position of Ireland. They assert that Ireland will be found to be a united nation in resistance to compulsion.

The Liberal newspapers consider the agitation another attempt to unseat Premier Asquith, and contend that while compulsion in Ireland would provide a few men it would provoke another first-class Irish crisis and throw Ireland into the hands of the Sinn Feiners.

Robertson Sounds Warning.

Special Cable to THE NEW YORK TIMES.

LONDON, Oct. 4.—General Sir William Robertson, Chief of the Imperial General Staff, spoke in confident terms of coming victory today when unveiling a village cross erected at Dalderby, Lincolnshire, to commemorate services of its manhood in the fighting forces of the empire. He said:

From whatever point of view you look at the situation today, you can do so without anxiety. Not only have we got men—I do not say enough—but, thanks to the men and women of this country, we have artillery and ammunition and plenty of big ammunition that is known at the front as Lloyd George's special. I think we can look forward with every confidence. I say that also because of the splendid spirit that prevails at the front, where you must go for the best judges of our prospects of winning.

"Notwithstanding this I would like to add a serious note of warning. The end is not yet. How long we must be prepared to go on is impossible to estimate. 'Prepare for the worst and hope for the best.' That is a good motto. We have yet a long way to go and we must be ready to go all the way. 'Fight to a finish' is the order.

"There must be no slacking; there must be great tightening up. We have adopted the principle of national service in theory; we must see that we put that principle into practice. We want more men. We want them now, and in due course we shall want all men who

Continued on Page 2.

BOY BREAKS HIS NECK IN FOOTBALL TACKLE

Pennsylvania Freshman Is Dying from Injury Received in Practice for the Teams.

Special to The New York Times.

PHILADELPHIA, Oct. 4.—R. F. Waldonian, a freshman at the University of Pennsylvania, is dying at the university hospital from injuries received on Monday, when his neck was broken in football practice.

Waldonian, when the accident occurred, was tackling the dummy. He sprang at it swiftly, but missed, and struck headfirst the wooden framework from which it was suspended.

Waldonian's father was sent for, and is watching at his bedside. A pulmotor is used frequently to prolong his life. Death, it is believed, is only a matter of hours.

All the football candidates are examined by physicians, and are not permitted to compete for the teams unless they meet certain physical requirements. Waldonian was graduated in 1915 from the Vineland High School, where he was regarded as a fine football player. He attended Syracuse University last year and was a substitute player on the eleven there.

ITALIAN SHIP ON FIRE PUTS IN AT AZORES

New York Agent Sure that Bombs Started Flames in the Milazzo's Cargo.

FAYAL, Azores, Oct. 4.—The Italian steamer Milazzo, from New York, Sept. 24, for Genoa, arrived at this port with fire in three of her holds.

The Milazzo sailed from this port on Sept. 24, for Genoa, with 10,000 tons of cargo, consisting chiefly of steel, silk and 3,000 tons of sugar, for the Italian Government. William Hartfield, agent for the steamship, said he had no doubt that incendiary bombs that had been hidden among the sugar in the cargo, before the vessel left New York, had started the blaze. Several vessels have been set on fire in this manner, including the Sant' Anna, of the Fabre Line, which had to put in at Fayal and transfer her passengers. The bombs are believed to have been put in the sugar bags on the lighters while in transit from the refinery to the steamship at the pier.

The Milazzo stopped in Gravesend Bay on her way out and took on 100 tons of high explosives for the Italian Government.

This is her second eastward voyage. She is the largest Italian freighter in the New York-Genoa service, and is commanded by Capt. Buttone.

FIGHT ON CHANCELLOR CARRIED TO REICHSTAG

Greatest Secrecy Observed About Bethmann Hollweg's Conferences With Party Leaders.

BERLIN, Oct. 3, (via London, Oct. 4.)—The campaign against the Imperial Chancellor, von Bethmann Hollweg, which in its latest development has taken the form of a circular distributed among the members of the Reichstag urging them to demand the Chancellor's retirement, is daily assuming a more tangible form.

The indictment contained in the circular covers almost everything in the Chancellor's conduct of foreign affairs before and during the war. Attacks are made in particular on his attempts to reach an agreement his policy in the submarine issue.

Meanwhile the Chancellor and the Reichstag leaders continue to discuss the points at issue behind closed doors. The discussion is being conducted on an even more confidential basis than before. It is being no longer held before the full committee on ways and means to which all members of the Reichstag are admitted as auditors, but in a smaller select committee of party leaders who are especially bound to secrecy. Such reports as come out say that, while the antagonism between the Chancellor and his opponents has not disappeared, the discussion is now being conducted on the basis of reason and not of passion. It is believed that there is a good prospect that an agreement will be reached which will avoid the open discussion of issues before the Reichstag. The friends of the Chancellor appear to be satisfied with the situation, and assert that he has it well in hand.

Another factor, which is disturbing the political situation, is a breach of the political truce proclaimed at the outset of the war which has been made by the Saxon Socialists. The faction has determined to run a candidate for the seat in the Reichstag vacated by the death of the Conservative, Ernst Eduard Giese. This determination violates the general agreement between the political parties that all vacant seats shall be resigned without contest to the party holding them at the outset of the war.

TAKE A GERMAN SHIP FOR EVERY ONE SUNK

British Figuring on Ton-for-Ton Policy as One of the Clauses of the Peace Treaty.

LONDON, Oct. 4.—In naval circles it is generally felt that the German submarine campaign has again assumed serious proportions. In these circles the opinion is expressed that Germany has after-war as well as present conditions in view in her destruction of tonnage, and the feeling is growing that Great Britain soon will be compelled publicly to announce a ton-for-ton policy as one of the clauses in the peace treaty unless Germany desists in sinking merchant tonnage.

The naval authorities are manifesting great interest in the fate of the German submarine Bremen, which some time ago was reported to have sailed for the United States and which they say is now greatly overdue.

It is known here that the Bremen was reported while on her way to the United States, but the last report of her showed her to be a considerable distance from the American coast.

Genuine Deerfoot Farm Sausage.
Their savory, smack-your-lips flavor makes you long for breakfast. Order some today.—Advt.

MACKENSEN COUP DRIVES RUMANIAN ARMY OVER DANUBE

Flankers Forced to Retreat by Encircling Attack That Threatened Capture.

TEUTON DEFEAT IN NORTH

More Than 2,000 Prisoners Taken by Rumanians in Battles in Transylvania.

WAR CABINET FOR GREECE

King Will Ask Three Adherents of Venizelos to Join Entirely New Ministry.

LONDON, Thursday, Oct. 5.—The Rumanian invasion of Bulgaria has proved abortive, according to an official announcement from Berlin, which says that as the result of encircling movements put in operation by Field Marshal Mackensen, the force which flanked him by crossing the Danube between the fortress of Rustchuk and Tutrakan has retreated back into Rumania.

The Russo-Rumanian attack on Mackensen's line across Dobrudja, however, continues to make progress in the center and on the left, where 1,000 men and seven guns have been captured. In Transylvania, too, the Rumanians are pushing a successful offensive, and have taken 2,000 prisoners. The German report shows that the Rumanian army which was defeated at Hermannstadt has rallied and is in action again.

Following is the German Army Headquarters statement issued yesterday:

German and Bulgarian troops of the army of Field Marshal von Mackensen delivered an encircling attack, with the result that the Rumanian forces which crossed the Danube near Rjabovo, south of Bucharest, withdrew in hasty flight.

In the Georgeny Valley (Transylvania) the Rumanians made several vain attacks. West of Parajd they gained advantages. We are before Fogaras.

Battle South of Rothanthurm.

West of Canani, at the southern exit of Rothenthurm Pass, fighting took place with Rumanian troops, the latter having been dispersed during the battle of Hermannstadt. Enemy attacks in the Hatzag Mountains were unsuccessful. West of Oboro Height our allies gained ground.

The report made public yesterday by the Rumanian War Office reads:

On the northern and western fronts, in the Kaliman and Ghurghiui mountains, small engagements occurred.

In the region of Odorkim there were engagements in which the enemy was repulsed. We took prisoner fourteen officers and 1,228 men.

Between Fogaras and Sighisoara our forces were engaged against German and Austrian troops, which were defeated. We took 800 Germans prisoner and captured eight machine guns.

In the mountains west of the River Alt we made progress. In the Jiul Valley our troops have been slightly withdrawn by reason of the violent attacks of the enemy. Before falling back they destroyed the coal mines of Petroseny, which constituted the enemy's objective.

At Orsova (on the Danube near the Hungarian-Rumanian frontier) we repulsed three enemy attacks.

On the southern fronts in Dobrudja, in spite of the stubborn resistance of the enemy and the violent fire of his heavy artillery, our attack continues to make progress in the centre. On our left wing we conquered a position at Amzacea, where we took seven guns, more than 1,000 prisoners and much material.

Russian Gunboats in Action.

Petrograd yesterday issued a report of operations in Dobrudja. It says:

Russian gunboats bombarded the left flank of the Bulgarian Army near Rachova, which is beyond Cernavoda, on the Danube.

Our offensive in the region of Bachova, Zopadin, and Tervell continues.

VIENNA, Oct. 4, (via London, Oct. 5.)—The official statement from General Headquarters issued today reads:

Rumanian Front—On the heights of Petroseny several Rumanian attacks were again shatered. The enemy left sixty prisoners in our hands.

South of Hermannstadt a Rumanian battalion which was still wandering about has been annihilated. East of the Rothenthurm defile the frontier crest has been reached at several places. Further eastward the Austro-Hungarian and German forces are pushing toward Fogaras.

On several sectors in Transylvania on the east front Rumanian attacks have been repulsed. Only on the Little Kukel could the enemy advance his position.

SOFIA, Oct. 3, (via London, Oct. 4.)—The Rumanians who have crossed the Danube and invaded Bulgaria are described as "considerable units of troops" in an official statement issued by the War Office today, which, however, does not report any clash between the Bulgarians and the invaders. The text of the statement follows:

Danube Front—We occupied the island of Malakalafat on the Danube, opposite Widin. We bombarded with success the post and barracks at Kalafat, near the village of Gludicin, and dispersed by artillery fire a de-

tachment which was preparing to intrench. Near the village of Rahovo the enemy succeeded in throwing a bridge over the river by which he was able to convey across considerable units of troops. Austrian monitors destroyed the bridge at the Dobrudja side.

In the Dobrudja the enemy's offensive on the Resihaul-Amzatzia-Perveti line was stopped by our fire. Counterattacks on the right wing ended in the repulse of the enemy, who was driven back to his former positions. An enemy battalion was practically annihilated and two officers and 100 men who survived were taken prisoner.

Black Sea Coast—A hostile torpedo boat unsuccessfully bombarded the town of Mamgalia on Sunday.

FOUGHT ON FOUR SIDES.

How the Rumanians Were Defeated at Battle of Hermannstadt.

From a Staff Correspondent.

Special Cable to THE NEW YORK TIMES.

BERLIN, Oct. 4.—General Falkenhayn, Commander in Chief of the Austro-Hungarian-German troops, fighting in Transylvania, issued the following army order after the victorious battle of Hermannstadt:

"I express my full recognition of the splendid performance of troops that participated in the battle before Hermannstadt. Forward, then, to new deeds and new victories for all that is dear to us."

The importance of Falkenhayn's victory, which is still being exploited, overshadows the legend that the former Chief of Staff had fallen into the Kaiser's disfavor. It has produced a strong moral effect both at home and in the field. I found that it was the talk of the day on the Somme front during my recent visit and exceeding joy prevailed, increasing if possible the confidence and determination to hold out of these German Somme fighters, from General Gollwitz down. The battle of Hermannstadt, despite the small number of prisoners and guns taken, has the importance of almost a decisive victory because of its moral effect.

The well-informed Budapest Azest learns the following additional details:

"The Rumanians took up a semi-circular position before Hermannstadt, with their right wing at Oria, their left at Scolemeny, and their centre standing at Sellehberk. Our troops, too, were lined up in a semi-circle north of Hermannstadt, which thus lay between the two fronts. In our centre north of Hermannstadt and in the region of St. Elizabeth stood the Honveds and on both wings the German troops.

"For two days smaller artillery and infantry engagements took place, during which a Bavarian army column left our positions and after unbelievable efforts reached the Red Tower Pass. As soon as the Bavarians had appeared there our entire front began to stir and took up battle against the Rumanian line, the Rumanians being thus compelled to fight simultaneously against four fronts.

"At their backs stood the Bavarians. From the north came the Hungarian Honveds and from both wings pressed the German troops. This strategic situation would have been critical for any army, particularly if it still had to undergo its baptism of fire. All reports agree, however, that the Rumanians fought surprisingly well."

CONSTANTINE TO CREATE A GREEK WAR CABINET

Will Call on Three Venizelists to Join It—French Suppress Riot in Athens.

ATHENS, Oct. 4.—King Constantine presided over the Crown Council held at the palace this morning to consider written opinions of the situation submitted by each minister, to which the minister's resignation was appended, to be accepted in case the opinions were unsatisfactory to the monarch.

The Minister of the Interior, Loucas Roufas, the Minister of Communications, Lysandre Kaftand Joglow, and the Minister of Justice, M. Vokotopoulos, opposed Grece's entry into the war.

The king promptly accepted the resignation of the entire ministry for the purpose of forming a national war Cabinet, which will include three of the adherents of former Premier Venizelos.

Demetrios Diamantidis, Minister of Communications in the Venizelos Cabinet, was called to the palace to advise the king respecting the Venizelists to be chosen. The former President of the Chamber, Constantine Zavitsanos, and the former Minister of the Interior, M. Kafandaris, are under consideration in addition to M. Diamantidis.

The following official statement recording the Cabinet situation was issued today:

The Government not having succeeded in getting into touch with the representatives of the Entente powers, and considering that the situation hinders progress in national questions, has begged the King to accept its resignation. The King has accepted the resignation of the Government.

Venizelos Ready to Co-operate.

LONDON, Thursday, Oct. 5.—"Former Premier Venizelos," says The Daily Mail's Canea (Crete) correspondent, "has been sounded from Athens by a personage close to King Constantine as to whether, in the event of war being declared on Bulgaria, M. Venizelos would demand the Premiership in a Cabinet of his own choosing or be content to support a coalition Cabinet in which his party would be represented, or whether he would support a Cabinet which, though not containing members of his party, would declare war and act generally along the lines of his policy.

"M. Venizelos answered that he was ready to support any Cabinet which would put Greece's forces in the field beside those of the Entente Powers. The former Premier said he wanted no Cabinet post for himself or for his followers."

Special Cable to THE NEW YORK TIMES.

ATHENS, Oct. 4, (Dispatch to The London Daily Chronicle.)—The resignation of the whole Cabinet has been accepted by the King. The document placed before him by the Cabinet, giving its final views of the situation, consisted of a majority and minority opinion. Premier Kalgeropoulos and four of his colleagues declared in favor of the abandonment of neutrality. The minority consisted of M. Roufas and M. Vokotopoulos, who were strongly against war.

The King is said to favor M. Stratos as the next Prime Minister. Stratos hitherto has been a strong pro-German, but lately he announced that he had "found salvation," and since then has been engaged in forming a neo-Entente party, so as to give the policy of intervention a majority in the Chamber should the King decide eventually to throw in his lot with the Allies. As his reward Stratos claims, if not the Premiership, at least the post of Minister of War. So far his success is not very pronounced. The Neon Asty, the organ of the Gounarists, announces tonight that Stratos has been removed from the Entente blacklist.

During last evening members of the reservists' leagues were busy creating disturbances in Athens. About 8 o'clock a gang of these roughs attacked with stones several French motor cars, the windows of which were smashed. A detachment of French marines had to be called. They fixed bayonets and drove off the mob. In one of the theatres later the rioters created a scene, but the most serious incident occurred outside the residence of M. Gounaris.

There is always a band of reservists loitering about that spot, and this evening they heard a number of people discussing the situation and expressing themselves in favor of Venizelos. Some of the reservists drew revolvers and fired. Two of the Venizelists were wounded seriously enough to require being taken to a hospital.

The War Situation

BY THE MILITARY EXPERT OF THE NEW YORK TIMES.

The steady, persistent offense of the Serbs in Macedonia is reaching a most interesting phase. This campaign is generally a puzzle due to lack of familiarity with the country, and the fact that not as yet has the hand of the Entente Powers been shown. The great army which Sarrail has been welding together and building up for the past year has not yet been in action. We have seen only spasmodic efforts here and there as a rule, with the exceptions of the Serbian offense in Macedonia and a frequently interrupted British pressure along the Struma Valley.

As a campaign it does not seem to have yet begun. We have seen no general attempt to advance, no concerted action by the various forces in the different parts of the line. When this will come, if at all, what Sarrail is waiting for, what will happen when it does come, these are questions that all of the world is waiting to have answered. But even while our minds are in this undecided, chaotic state in regard to the happenings on the Saloniki front, we can see clearly what the Serbians are doing and what their accomplishments are to date.

It will be recalled that for some time the official reports of Bulgaria and Serbia have been full of reference to the height of Kaimakcalan. This is an eminence which rises from a range of mountains, the main ridge of which curves generally with the course of the Cerna River, overlooking for nearly twenty miles the valley of this stream. From a point north from Monastir the river flows south until it reaches a point about east of the Kenali Station on the Monastir-Saloniki Railroad, after which the river reverses and flows north. It is about the loop thus formed that the hardest fighting is going on. The height of Kaimakcalan dominates this loop and exposes practically all of the Bulgarian positions as far west as the railroad.

The Bulgarians, after their retreat of several weeks ago, took up positions just north of Florina, stretching across what might be termed the Florina plain, an avenue of open, level country between the heavily buttressed valley of the Cerna and the hills which frame the eastern coast of Lake Presba. It was the defense of their positions on this plain that forced the Bulgarians to make their determined fight for Kaimakcalan. But this height fell into the hands of the Serbians after a series of most bitterly contested efforts. From then on the Serbian problem was simple. As they advanced down the western slope of Kaimakcalan their forces were brought dangerously near the Bulgarian line of communications, which consists of the railroad to Monastir and the metaled road which parallels the railroad. In other words, the Bulgarians are being clearly flanked out of their position on the Florina plain.

It is not made perfectly clear by the reports of the fighting in this section whether the Serbians have crossed the Cerna and taken possession of this loop. It appears that they have. The official report of yesterday would indicate that the line runs from Negochani, a small town on the Rakowa River, west of Kenali, across the loop to the village of Petalino, about five miles northwest of Kaimakcalan. If this is the true state of affairs it means that on a front of about twenty miles the Serbs have advanced somewhat over five miles and are now only ten miles from Monastir. The Serbs are already on their own soil, for the first time since their defeat of last Winter. The border has been crossed, and the field of battle is shifting to the north. How far it will go before the remainder of the line swings into action will depend, naturally, on what line has been selected as the main line of advance.

In spite of the fact that all of the fighting so far has been as far away from the valley of the Vardar as it is possible to get (the British have been fighting along the Struma far to the east and the Serbs in Macedonia far to the west) it is still not apparent that the line of the Vardar is not to be the main effort. If this is the intention what could be more logical than that every possible effort would be made before the attack is launched to draw from that line every possible force that might oppose them? And what would be better calculated to effect just this than a more or less vigorous and sustained offensive at distant points? Is it not entirely consistent with all of the great attacks which have been hurled at the Teutonic Allies since the early Summer?

It is needless to recapitulate. We see the sequence, Russia, Italy, the French and British, the Rumanians, and now the combined efforts of all at Saloniki. The last link in the iron chain is being forged. Soon it will be welded into place and the pressure will be complete at every point.

On the Struma front, as I have noted, the British are also maintaining more or less consistent pressure on the Teutonic left flank. They have an immediate object in the railroad which runs from Demir Hissar to Seres, all of which is in the hands of the Bulgarians. Railroads in this wild mountainous country have an importance far greater than in any of the other war theatres. There are no roads here, no other means of communications. An army must hold the railroads in order to operate with any chance of success. In the region between these two towns there are really two valleys, that of the Struma and that of its tributary the Valovishka. These valleys form a plain some eighteen miles long and on an average about seven miles wide. Through this plain runs the railroad. At Seres, the British are but a mile from the railroad. In the northern end of the plain they are about five miles distant.

Once this stretch of railroad is in British hands, the Bulgarians will be to a great extent thrust back into the heavy mountains to the east, and will be cut off from their main line of supplies. Dependence will have to be placed then on the meager mountain trails which lead down from the Strumnitza valley. This will bring about a rather curious situation. These trails might be sufficient to bring forward the necessary food, but, as the fighting proceeds, the demand for shell will grow heavier with each day's fighting. Then will Bulgaria feel the pinch.

It may not be apparent to the world for some time. It will never be admitted by Sofia, needless to say, whose reports dilate only on how successfully they are resisting attacks while at the same time they are being thrust back from absolutely vital positions. But the need will exist and the Bulgarian leaders will feel it just as the Russian leaders felt it over a year ago, although it was not published to the world. It will be revealed just as it was in the case of the Russians, by the necessity of retreat.

ALLIES ON SOMME GAIN MORE GROUND

British Take All of Eaucourt Village, While French Advance Near Morval.

RAIN HINDERS FIGHTING

But the Day's Total of Prisoners Is 350, General Foch's Troops Capturing 300.

LONDON, Oct. 4.—The British troops north of the Somme have completed the capture of the village of Eaucourt l'Abbaye (southeast of Le Sais), according to the British official report issued this afternoon.

Rain is still falling on the front, and, consequently, there has been little fighting in the last 24 hours. The Germans, however, keep up their continuous shelling of the new British positions.

The French have pushed forward their lines a short distance on the front extending from the village of Norval to the St. Pierre-Vaast Wood. Here the French, in the course of the day, took 300 prisoners.

The British afternoon report reads:

Eaucourt l' Abbaye has been cleared of the enemy and is entirely in our hands.

During the night there was considerable shelling on our front south of the Ancre. Otherwise there was no change. A heavy rain has fallen since morning.

The British official communication issued tonight says:

South of the Ancre hostile artillery has been active, especially against the neighborhood of the Zollern redoubt and between Gueudecourt and Eaucourt l'Abbaye. Halfway between the last named points the enemy attempted a bombing attack, but was driven off leaving wounded outside our line.

In the last twenty-four hours in this area twenty-one prisoners have been taken.

There has been considerable shelling south of Ypres of men in the roads. Elsewhere on our front the day was quiet. Rain continued throughout most of the day.

The French communiqué issued this afternoon says:

North of the Somme we completed the capture of a powerful line of German trenches between Morval and the St. Pierre-Vaast Wood. We made about 300 prisoners, including ten officers.

South of the Somme there was a lively enemy bombardment of the region of Belloy-en-Santerre. The night was calm on the rest of the front.

Bad weather interfered with aerial operations on the greater portion of the front.

The French night report adds:

There was no event of importance on the whole front.

In the Somme region the customary cannonade occurred, more intense in the environs of Belloy and Assevillers. Our infantry advanced east of Morval.

In Alsace there was a duel with trench weapons at Barrenkopf and Reichackerkopf.

British Repulsed, Says Berlin.

BERLIN, Oct. 4, (via London.)—The allied attack along the Somme front resulted yesterday in further fighting near Thiepval and Mouquet Farm. The repulse of the British is reported in today's official announcement. Following is the statement:

Army Group of Prince Rupprecht—On the battle front north of the Somme during the day the artillery engagement increased steadily in intensity, attaining its greatest height during the afternoon, in the Morval-Bouchavesnes sector. Strong French attacks against our positions on the Sailly-Rancourt road, at St. Pierre-Vaast Wood and in adjacent parts of the wood on the southeast thereof were repulsed, partly in hand grenade engagements. One officer, 128 men and two machine guns fell into our hands.

British attacks near Thiepval and and Mouquet Farm were repulsed easily.

Near Germans' Fourth Line.

LONDON, Oct. 4.—An official statement issued here today gives details of the fighting on the Somme front after the advance of Sept. 15, describing the capture of villages, including Combles, Gueudecourt, and Thiepval, and proceeds: "These victories brought our front line at more than one point within a mile of the German fourth position west of the Bapaume-Transloy road."

AUSTRIAN ATTACKS FAIL.

Italians Report Repulse of Foe in Travignolo-Avisio Valley.

ROME, Oct. 4.—The War Office today issued the following statement on military operations:

On the entire front the artillery has been active. Enemy batteries were notably active in the Gorizia area and on the Carso. In the Travignolo-Avisio Valley, after intense artillery preparation, the enemy launched determined and repeated attacks on all our positions on the heights on the southern side. Everywhere they were driven off with heavy losses.

On the northern slopes of Val Bricon our troops made a vigorous counterattack and succeeded in gaining new ground toward the mountain called Col Bricon Piccolo (Little Col Bricon).

Hostile aircraft dropped bombs on Monfalcone and elsewhere on the Lower Isonzo, killing one man and wounding another. One of our air squadrons dropped bombs with good effect on the Nabresina railway station in the Carso area.

Heavy Attacks on Carso Plateau.

VIENNA, Oct. 4, (via London.)—The War Office issued today the following statement concerning operations on the Italian front:

On the Carso Plateau the enemy carried out artillery and mining operations during the afternoon, which increased to great strength at night. The activity in this sector is considerably more lively than usual.

Early today the enemy attacked astride Oppachiasella and penetrated our foremost trenches, but was immediately ejected.

An Italian air squadron unsuccessfully dropped bombs in the region of Macresni.

Carinthian front: The enemy bombed several localities in the Gail Valley. Our artillery replied. In the Fleims Valley there was artillery firing. A hostile attack in the Col Bricon region resulted in no advance owing to our fire. On Monte Cimone we dug out six machine guns.

TIRPITZ NOT A CANDIDATE.

Will Run for No Office While the War Lasts.

BERLIN, Oct. 4, (via London.)—Admiral von Tirpitz, former head of the German Admiralty, received the offer of the Conservative nomination for a Reichstag seat vacancy to be filled at a bye-election in Saxony, but declined, replying that he had reached a decision in the interests of Germany's cause to accept no candidacy while the war lasted.

CIGAR Par Excellence
Marie Antoinette
Sold Wherever Quality is in Demand
10 & up
TRY ONE
E. KLEINER & CO. INC. Makers N.Y.

CLYSMIC
THE KING OF TABLE WATERS

PAUL MASSON
CHAMPAGNE
Vintages 1908 and 1911
BETTER THAN MOST IMPORTED
Send for booklet or Telephone
CRESTA BLANCA WINE CO.
41 East 41st St. Murray Hill 9879

GERMANS LACK GUNS AND OTHER SUPPLIES

Captured Document Written by Gen. von Arnim Emphasizes Shortage on Somme.

ADMITS MANY FAILURES

Counterattacks, Too Hastily Organized, He Says, Have Proved Only Costly Setbacks.

WAR CORRESPONDENTS' HEADQUARTERS IN FRANCE, Oct. 4.—Germany is short of guns, aeroplanes, and war material of all sorts, but not of food, according to a sensational document captured by the British, which is called "the experiences of the Fourth German Corps in the battle of the Somme."

The document was written as instructions to the troops. It was drawn from the lessons of the battle by General Count Sixt von Arnim, Corps Commander, who has been fighting opposite the British throughout the offensive. This document discusses the shortcomings of every branch of the German Army in view of the unexpected power and organization which the British have shown. The document starts out by paying a tribute to the British infantry, "which undoubtedly has learned much since last Autumn's offensive."

"It shows great dash in attack," the document says. "The Englishman also has physique and training in his favor. One must acknowledge the skill of the English in rapidly consolidating captured positions and their great tenacity in the defense of them."

Artillery Easily Hit.

Because the breech actions of so many German rifles have been clogged with dirt, General von Arnim suggests in the document that it would be advisable to fit a cover over the breech of the rifles, like that used in the British Army, which can be easily unfastened and then hangs from the rifle.

Explicit instructions are given in the document to artillery to change their methods of placing batteries in villages and behind steep slopes, because of the British method of distribution of their artillery fire, which prodigally searches all obvious shelters. Owing to the terrific concentration of the British artillery fire, says the document, front lines of trenches should be thinly held and dependence placed on small groups of machine gunners. Once the British lay a curtain of fire on a trench, it adds, the men had better evacuate it and lie down in the open.

Most interesting to the officers, in view of the fact that the British have so consistently held ground they have taken against counterattack, is what General von Arnim says on the subject.

"If counterattacks, which on account of the situation ought to be methodically prepared, are hurried, they cost much blood, because the troops lose their trust in the leaders if they fail, which nearly always happens," says General von Arnim.

Signal System Broke Down.

He then complains that the "existing telephone system has proved totally inadequate in consequence of the development of the fighting," and says the artillery signal system broke down. The commander asserts that he has discovered that British aeroplanes use sound signals to tell gunners where their shells are falling, and says the Fourth Corps already has started an experiment on the same kind of method as a complement to the wireless, which is frequently interrupted.

"The numerical superiority of the British airmen and the fact that their machines are better made is disagreeably apparent to us," General von Arnim says, and he speaks of the surprisingly bold procedure of British airmen, who were often "able to fire successfully on our troops with machine guns by descending to within a few hundred feet of the ground."

He adds that the German anti-aircraft guns could not continue firing at that height "without exposing their own troops to the serious danger of shell fragments." Before the battle of the Somme airmen kept at anywhere from 6,000 to 12,000 feet over the lines on account of anti-aircraft gunfire.

General von Arnim, in the document, warns his infantry to use their rifles against these daring British aviators. He says that the ammunition supply and the artillery are inadequate and that maps were insufficient in quantity and as regards details. Also the supply of horses has reaced the utmost limit.

Food in Sufficient Quantities.

Of the food supply General von Arnim says:

"No special difficulties arose. The supply columns proved sufficient."

But he emphasizes the importance of mineral waters and beverages, which the British have always found plentiful in captured German trenches, and says that the troops cannot have too much of all kinds of sausages and meat when fighting. Dried herring are unsatisfactory, as they increase thirst. Alcoholic drinks need not be served out to the troops in dry, warm weather, but solidified alcohol, for cooking warm meals has proved useful.

Fresh troops, says the document, should always be used for attack. They should avoid sunken roads and natural cover, as the British, with their plentiful gunfire, are sure to have these points registered by their guns and turn loose on them immediately the attack starts.

General von Arnim emphasizes the value of the steel helmets, which the French first introduced, and with which the Germans are not yet fully supplied.

As an idea of the amount of ammunition such battle conditions as those of the Somme require, General von Arnim says that a battery of four field guns should have 2,200 rounds at the battery itself, aside from its reserve supply.

General von Arnim's cry is for more guns, aeroplanes, and ammunition—everything except food.

MONASTIR RAILROAD REACHED BY SERBS

British in Village on Highway to Seres—Whole Allied Front in Macedonia Advancing.

LONDON, Oct. 4.—The Entente Allies in Western Macedonia continue to make progress along the entire front, it is announced in the official bulletins today.

Unofficial advices received in Paris say the Serbians have crossed the Cerna River and defeated their adversary on the Nize Mountain in Serbia and also captured the Kenali Railroad station. The Serbian territory recaptured, it is added, now embraces 230 square kilometers, including seven towns.

The statement made by the French War Office says.

The Serbian, French, and Russian forces are continuing victoriously their advance. During Tuesday night they attained the Petalino line, on the western slope of Kaimakcalan. In the loop of the Cerna, on the Kenali-Negochani line, our left left wing holds Pisoderi, at the foot of Mount Cecebo.

In the valley of the Struma the British repulsed violent attacks at Yenikeui.

Following is the British War Office report:

Early yesterday our troops advanced from our new positions near the Karajakeui villages and captured the part of Yenikeui which lies to the south of the Seres road.

The Bulgarians attacked immediately, but their first counterattack was broken up by our artillery fire. The second attack had no more success than the first and never approached closer than 1,000 yards. During the evening a third attack, preceded by a heavy bombardment, was made with fresh troops and fighting continues. Severe casualties were inflicted on the enemy.

BERLIN, Oct. 4, (via London.)—German and Bulgarian forces on the western end of the Macedonian front, where heavy fighting with the Serbians has been in progress for several weeks, have again fallen back. Today's official statement reports the withdrawal of troops near Presba Lake to prepared positions. The statement follows:

Between Presba Lake and the Nize Hill, north of Kaimakcalan Height, our troops have withdrawn to new positions in accordance with orders. Fighting continues on the Nize Hill.

Northwest of Lake Tahinos the enemy is still maintaining himself in Karazako), on the left bank of the Struma.

SOFIA, Oct. 3, (via London, Oct. 4.)—Concerning the operations on the Macedonian front the War Office today gave out the following:

East and west of Florina there was lively artillery activity without any infantry action. In the Moglena Valley there was artillery, infantry, and machine-gun fire. On both sides of the Vardar there was weak artillery activity, which became more violent south of Lake Doiran. At the foot of the Belaschitza Mountains there was quiet. On the Struma front there was violent artillery fire on both sides, and the fighting near Karajakeui continues with stubbornness.

SANK 50 ALLIED CRAFT.

German Report Covers Ten Days—38 Were British Trawlers.

BERLIN, Oct. 4, (by Wireless to Sayville.)—Thirty-five vessels of countries at war with Germany, with a total tonnage of 14,000, were sunk by German submarines in the North Sea or the English Channel between Sept. 20 and Sept. 29, the Overseas News Agency announces. This is in addition to eleven British fishing steamers and four Belgian lighters whose sinking has already been reported.

Twenty-seven of the thirty-five were fishing steamers. Thirty-one prisoners were brought in by the submarines.

NORWEGIAN STEAMER SUNK.

The Ada Lost in the War Zone—Her Crew Saved.

LONDON, Oct. 4.—Lloyd's reports that the Norwegian steamer Ada has been sunk. The crew was landed.

The Ada, of 1,111 tons gross, was last reported as having sailed from the Clyde on Sept. 15 for Bayonne, France.

Pope Glad of Peace Efforts.

BERLIN, Oct. 4, (via London.)—Pope Benedict, according to Germania, recently wrote to Cardinal von Bettinger, Archbishop of Munich, saying that he had done everything possible in the past two years to restore peace and diminish the horrors of war, and that he thanked God something had been accomplished.

SAYS JIMMY THE OFFICE BOY

"They will soon sign the order recalling us from the border."

Electro: "Yes! and they ought to sign it with Davids'. The best news in the world ought to be signed with the best ink in the world."

Davids' Electro Chemical Writing Fluid protects your records against being obliterated by water. It is *The Waterproof Ink*. Think what this means to you in case of fire.

Order a bottle from your stationer TODAY. If not satisfied, send it back. We guarantee every bottle

THADDEUS DAVIDS INK CO., Inc.
Established 1823

RUSSIANS SHELL BRZEZANY SUBURBS

Cross the Zlota Lipa South of the Galician Town Under Cover of Artillery Fire.

HELD UP WEST OF LUTSK

Berlin Reports Many Attacks, Delivered "with Assurance of Calm Victors," Beaten Back.

LONDON, Oct. 4.—Russian forces driving at Lemberg are attacking the important railroad town of Brzezany, fifty miles southeast of the Galician capital, according to unofficial news from Petrograd. Reuter's correspondent there wires that after three days of incessant and furious fighting the Russians, under cover of artillery fire, forced their way across the Zlota Lipa River south of Brzezany, driving the Austro-German forces from the heights. The Russian artillery then advanced and began a bombardment of the camps, military establishments and suburbs of the town.

Following is the official report issued today by the Russian War Office:

In the region west of Bubnov, near Chelyov and Korytniza, stubborn battles continue.

On the River Yeniuvka and at the source of the Zlota Lipa, (in Galicia) the enemy stubbornly holds his position.

During battles in the region of Dorna Watra (Rumanian frontier) our brave brigade commander, General Khoranov, who participated in the campaigns of 1877 and 1904, was seriously wounded.

On the rest of the front artillery and rifle firing is proceeding at some points.

Berlin Tells of Russian Defeats.

BERLIN, Oct. 4, (via London.)—The Russians continued yesterday their heavy assaults on the Austro-German lines. Today's official announcement reports the defeat of the Russians by the troops of Prince Leopold. The statement follows:

Army Group of Prince Leopold—After the sanguinary breaking down of their attacks before the positions under the army of General Tersztansky, west of Lutsk, (Volhynia,) Monday, the Russians suffered a fresh heavy defeat yesterday, when the troops under Lieut. Gen. Schmidt von Knobelsdorf and General von der Marwitz received the storming enemy, who attacked several times with the assurance of calm victors. Not a foot of ground was lost. The Russian dead number thousands.

Southwest of Rovno First Lieut. von Cossel was landed by Pilot Windisch and brought back by him twenty-four hours later, after he had severed the Rovno-Brody railway line by the use of explosives.

Army Group of Archduke Charles Francis—There is nothing new to report.

VIENNA, Oct. 4 (via London.)—The War Office today gave out the following regarding operations on the Russian front:

Front of Archduke Charles Francis.—Nothing has occurred.

Front of Prince Leopold.—The Russian attacks against the army of General Tersztansky became more spirited in the afternoon. The battlefield extends from Sviniusky to Kiselin. The battle was as violent as on the previous day, and with similar result, namely, complete failure for the enemy, whose losses were extraordinarily heavy. The report of the battle emphasizes the brilliant conduct of the tried Austrian Landwehr Infantry Regiment 24.

Advancing Along Lemberg Railroad.

Special Cable to THE NEW YORK TIMES.

PETROGRAD, Oct. 2, (Dispatch to The London Daily Chronicle.)—Brusiloff's armies are moving again. From Brody, the frontier station on the way to Lemberg, the railway creeps through a low-lying, rather swampy plain dotted with patches of wood, with here and there a gray village clustered round the squat gray cupola of a church. For weeks past the Russian front has lain perpendicular to this railway, and while progress has been made to the north and south there has been little advance along the railway itself, which is the most direct route to Lemberg.

Now, after several days' hard fighting, General Sakharoff's army has succeeded in bending back the Teuton line, and in advancing along the railway and to the south of it. Krasne, which is its immediate objective, is the one considerable station between Brody and Lemberg, and is the junction of a branch line leading southeast to Tarnopol. Beyond Krasne the plain breaks into low hills which further west form the watershed between the basins of the Bug and Dniester, and shelter and defend Lemberg, only twenty-two miles from Krasne.

To Lemberg is merely a trifle in an express train, but for an army whose movements are bound up with the strategy of a 250-mile front and with still broader plans and calculations distances cannot be measured in terms of express trains, and for the present one must be content with the fact that Sakharoff's centre and left, in conjunction with Scherbatchoff's right, are again advancing; that Sakharoff in the Brody-Krasne direction has taken over 2,000 German prisoners, for the enemy force here is exclusively German, and that south of Brzezany in the direction of Rogatin Scherbatchoff has taken nearly 2,400 prisoners belonging to a mixed force, composed of Germans, Turks, and Austrians.

Whether or not the advance continues and develops into a bigger operation, as it probably will, it is certain to have one immediate useful effect, and that is prevent reinforcements being sent to Transylvania.

WARRING NATIONS CRY FOR MORE MEN

Continued from Page 1.

can be spared. But we are not justified in expecting to win this war unless the services of every man and woman in this country are utilized to the fullest extent."

No official figures have been given recently as to the number of men serving with the British Army. On May 25 King George, in signing the Military Service bill, placed the number raised up to that time at 5,041,000. In July, August and September the British casualties were 307,169.

SAYS GERMANS HAVE ONLY 60,000 RESERVES

Paris Temps Asserts That Great Wastage in Last Few Months Has Had Telling Effect.

Special Cable to THE NEW YORK TIMES.

PARIS, Oct. 4.—Relative calm, broken here and there by local engagements, reigns on the Somme front, due largely to the rainy weather of the last few days. The local attacks of the Germans against the French lines, which were nowhere successful, indicate their anxiety regarding the important Mont St. Quentin position, which the French advance threatens. It is the big key to Péronne.

The Allies' position is everywhere excellent, the line having been straightened out after the capture of Combles and Thiepval, and, contrary to German reports, has been extended, not shortened.

The extent to which German forces are being used up by the unremitting hammering of the Allies east and west is revealed by statistics which the Temps is authorized to publish.

"According to these figures," the Temps says, "the Central Powers have no longer at their disposal an accumulation of strategic reserves which they can throw into the line wherever decisive actions are intended to be fought. The only manoeuvre now possible for the German General Staff is to take portions of the regular reserves from points not threatened to where they are most needed, relying on the strength of their defenses and the difficulty for their adversary to start offensives without the Germans being apprised.

"This system, however, entails risks, as shown by the surprise blow of the Russians last June. By dint of scraping the Germans have drummed up ten divisions, which they have now sent traipsing from Verdun to the Somme, to Galicia and back. Proof of the non-existence of strategic reserves is the fact that these divisions are constantly on the move, hurried from one battlefield to the other practically without rest. An example is the Forty-third Reserve Division, which was withdrawn on June 10 from the Verdun front and was identified June 24 in the Lutsk region of the eastern front. When the Franco-British drive of Sept. 12 began one division about to entrain for Russia and another already on the way were hurried back to the Somme.

"A list of the regiments identified in the different sectors to the west and east with dates furnishes further ample proof. If strategic reserves were forthcoming, the same division would not be met within five months at Verdun, the Somme and Galicia. The 900 kilometers added to the German battlefront by the entry of Rumania into the conflict reduces the Central Empires to the expedient of forming new divisions with three regiments or nine battalions only. From the records of prisoners, the killed or deserters identified on the various fronts, it transpires that Germany and Austria-Hungary have now only three divisions (60,000 men) each in reserve, whereas at the beginning of the Verdun attack Germany alone had eight reserve divisions on the western front.

"An examination of the conditions in which the last two classes were called up by Germany reveals the interesting facts that the 1915 class was called up six months earlier than the previous class, that the latter only had three to six months' training and that unprecedented calls have been made on the older class in the matter of recuperations, all of which proves that the drain on German resources during the last four months has been much heavier than was foreseen."

Gorham
Table Silver Designs

The range of Gorham Table Silver Designs is as wide as human choice, adapted to the needs and means of every table, from simple patterns whose modesty is a virtue, to the most elaborate motifs of the silversmithing art.

But the selections are more varied at the lower prices, for the demand is larger, and we wish particularly to emphasize that however modest be your ideas as to price, they are not too modest for consideration at Gorham's.

THE GORHAM CO.
Silversmiths and Goldsmiths
FIFTH AVENUE & 36th STREET
17-19 MAIDEN LANE

127

To protect depositors
How must a Trust Company or Bank invest its capital?

THE State Law is explicit. For the protection of depositors it requires that the capital of a Trust Company or Bank be invested in:

1. United States or New York State Bonds, or
2. Municipal Bonds in New York State, or
3. Mortgages on Real Estate not exceeding 60% of valuation.

The Columbia Trust Company's capital of $2,000,000 is so invested.

For the furture protection of its depositors the Company holds a surplus and undivided profit fund of over $8,000,000.

These two sumstogether form the Columbia Trust Company's margin of safety over and above what is due its depositors.

COLUMBIA TRUST COMPANY

IN FINANCIAL DISTRICT:
60 BROADWAY
IN SHOPPING CENTER:
FIFTH AVENUE AND 34TH STREET
IN HARLEM:
125TH STREET AND LENOX AVENUE
IN BRONX:
148TH STREET AND THIRD AVENUE

AEOLIAN HALL
"A Business Community with Distinction"

Aeolian Hall is the most advantageously located office building in New York City. On its right is the throbbing life of Broadway; on its left the whirring motors of Fifth Avenue; past its door rushes the crowded traffic of the great cross artery, Forty-Second Street. The Subways, the "L," the Surface lines, bring New York to the front step.

ELLEN & JEFFERY
Agents for Aeolian Hall
Telephone Bryant 897

Hearing Is Believing

IN most cases seeing is believing, but with a phonograph, **hearing** is believing. Let your own ears decide the worth of Sonora. That the jury of awards at the Panama Pacific Exposition recommended that this instrument be given the highest score for tone quality is interesting; you can tell without the help of musical authorities what you like best.

THE INSTRUMENT OF QUALITY
Sonora
CLEAR AS A BELL

The Sonora has a marvelous clarity, accuracy and expressiveness that will be a pleasure to you, your family and friends for years. The Sonora plays all disc records, steel needle, sapphire or diamond point, as they should be played. Hear it: you will be convinced that you want it for your own. Every Sonora is guaranteed for one year from the date of purchase.

Learn why Sonora is better—investigate the Swiss-made Motor, the special Sound Box, the unique Sound Amplifier, the patented Tone Control, the patented Envelope Filing System, the patented Automatic Stop, the patented Motor Meter, the patented "Bulge" Cabinet design, and other superior features.

Call or write today for latest illustrated catalog, T-88, which describes fully all the Sonora machines.

TEN WONDERFUL MODELS

$45 $60 $75 $100 $150 $175 $190 $225 $350 $1000

SONORA PHONOGRAPH CORPORATION
George E. Brightson, President.
NEW YORK CITY
Executive Offices: 57 Reade Street.
Demonstration Salons: Fifth Avenue at 53rd Street, 50 Broadway, Standard Arcade
Sonora is an established machine with an enviable reputation.
"The Highest Class Talking Machine in the World."

ROOSEVELT ADMITS LANE MISQUOTATION

Then Attacks His Indorsement of Administration's Note-Sending Policy.

NO DIPLOMATIC TRIUMPH

Says While We Continued to Write Notes Germans Sank Ships on Which Were Americans.

Special to The New York Times.

OYSTER BAY, L. I., Oct. 4.—Colonel Roosevelt sent a letter today to Franklin K. Lane, Secretary of the Interior, in reply to the Secretary's denial that he had admitted that the note-sending policy of the Wilson Administration had been a failure. In his Battle Creek speech, the Colonel quoted Secretary Lane as so saying, and the Secretary quickly informed Mr. Roosevelt that he had not expressed such sentiments.

In his denial, however, Mr. Lane asserted that by the note-sending policy the United States had "achieved the greatest diplomatic triumph of a half century," and the Colonel uses this assertion as a basis for an attack on the Administration. The letter in part is as follows:

In your final paragraph you say that Chief Justice White has been quoted as saying that by our notes to Germany we have achieved the greatest diplomatic triumph of a half century, and you say that you agree with this view, and that we have achieved more by this note-sending than years of war could have accomplished.

I trust for the sake of my esteemed friend, Chief Justice White, that he has been as erroneously quoted in this statement as you were in yours. I remember when the statement was made. It was not at the end of the note-sending episode; it was nearer the beginning, just prior to the sinking of a ship by a German submarine, on which occasion some hundreds of lives were lost. The sinking of this ship, following immediately upon the alleged statement of Chief Justice White, served as a curious commentary thereon.

You are now yourself, my dear Mr. Secretary, in a diplomatic position, conducting negotiations apparently with the object of seeing what we can do to placate the Mexicans for our having permitted them to murder hundreds of our men, women and children, and to settle as to how much money we shall pay them for having forced us already to incur an expenditure of between $100,000,000 and $200,000,000. We incurred this expenditure in taking Vera Cruz and then abandoning it without achieving any results, and in sending the Pershing expedition into Mexico to have our soldiers murdered without exacting any atonement, and in gathering 100,000 National Guardsmen on the border without saying whether they are to wage peace or to wage war.

You say in regard to our note-sending to Germany as having "achieved the greatest diplomatic triumph of a half century":

In February, 1915, in our first note, we informed Germany that if her submarines caused the death of any of our people by sinking ships on which they were traveling we would hold her to strict accountability.

For over a year thereafter we continued to write notes, and the Germans continued to sink the ships on which our citizens were traveling. They killed, all told, some 2,300 noncombatants, between 100 and 200 babies under 2 years of age, fifty of whom were under 1 year of age. There were several hundred women among the persons killed.

We did not hold Germany to "strict accountability." We did not hold her to any accountability, strict or loose. For one year we permitted the killings to go on unchecked. No atonement has been given us by Germany for our people who were killed. It has been announced in the public press that several of the Captains of German submarines have been decorated for the very acts for which we informed Germany that we would hold her to strict accountability. The other day, in the Reichstag, the Chancellor threatened to renew the submarine warfare. Within the last month we have seen notices of several ships of neutrals being torpedoed and sunk with loss of life. It appears that the stoppage was primarily due to the fact that the British, by their vigorous patrol, captured or destroyed most of the submarines.

My dear Mr. Lane, if you regard this record as constituting the "greatest diplomatic triumph of a full half century," and that thereby we achieved more than years of war could have accomplished, you must pardon my saying that you show more easy optimism of nature than soundness of historic judgment.

THEODORE ROOSEVELT.

QUESTIONED HUGHES STAND

Kansas Woman Wants Record Before She'll Contribute.

A copy of a letter written by a Kansas woman, Mrs. Caroline Drennan, replying to a call for funds for the Hughes campaign made by Mrs. O. H. P. Belmont of this city was issued from Democratic Headquarters yesterday. Mrs. Drennan writes to Mrs. Belmont that she could make no answer in regard to funds until she learned something of Mr. Hughes's record.

"Did he cast his vote in favor of suffrage when in the Fall of 1915 the women of New York were working so hard in his home State for the Constitutional amendment? Or has his enthusiasm for suffrage been awakened merely to get votes—women's votes to help make him President of the United States?" she says. "The women of Kansas have the suffrage and it is valuable to them only as it is used to gain for humanity the things most needed. We wish to know Mr. Hughes's attitude on questions regarding the child labor law, universal compulsory service, taxes on incomes, inheritances and munitions."

One woman of Massachusetts who has just come out in the support of President Wilson is Miss Mary E. Woolley, President of Mount Holyoke College, Democratic Women's Headquarters announced.

SULZER OUT FOR WHITMAN.

American Party to Support Hughes Also, ex-Governor Says.

William Sulzer and his followers, who organized the American Party in 1914, will campaign actively for Hughes and Whitman. Mr. Sulzer believes his party will poll 50,000 votes and swing the balance if the vote is close.

He said yesterday his party was "double-crossed" in the primary campaign. It had definitely decided to support the entire Democratic ticket. Signed petitions were sent to John H. McCooey in Brooklyn for him to file. The petitions, said Mr. Sulzer, were taken to National Democratic headquarters and sidetracked. At the eleventh hour, he said, the followers of the American Party were told to write in the names of those they favored on the primary ballots. The result was 38 votes for Whitman and 37 for Seabury in the entire State.

Governor Whitman is to be supported, Mr. Sulzer said, not so much because he has made a good Governor as because of his opposition to Tammany, and he believes that the tiger must be driven out of politics.

Von Schoelen in Berlin War Office.

BERLIN, Oct. 4, (by Wireless to Sayville.)—Lieut. Gen. von Schoelen has been appointed Deputy Minister of War, succeeding Lieut. Gen. von Wandel, who resigned recently because of poor health.

FINDS TAFT DID NOT SLAP COLONEL'S BACK

Republicans Had Rejoiced All Yesterday in a Tale of Buried Enmity.

Did Colonel Roosevelt and ex-President William H. Taft speak at all during the harmony reception at the Union League Club on Tuesday? That was perhaps the question asked most frequently yesterday when two Republicans met. At midnight no one had been able to find a person who had heard a word beyond the formal "How d'y do?" pass between the two as long as the reception and supper lasted.

Chairman William R. Willcox of the Republican National Committee, to be sure, when reporters asked him yesterday morning what he thought of the reception and the meeting between the Colonel and his rival for the Presidential nomination in 1912, said that he had been told by some one—he did not remember who—that the two principals had met in the club elevator after supper and that one—the informant of Mr. Willcox did not know which—had slapped the other on the back, and, speaking of some point in some speech, had said:

"You were right—that was fine—you just touched the point."

Mr. Willcox said he could not recall which of the speeches of the evening was the subject of this laudatory comment. George W. Perkins said later that if any such comment was passed it must have been on the speech Colonel Roosevelt delivered, and so it must have been Mr. Taft who slapped Colonel Roosevelt on the back.

Thus matters stood at a late hour last night when the following official statement was forthcoming from the headquarters of the Republican National Committee:

"The information given to Chairman William R. Willcox relative to a conversation on Tuesday evening at the Union League Club between former Presidents Roosevelt and Taft in the elevator was incorrect. Mr. Willcox stated early in the day that he had been told of a short conversation between the two men after the Union League Club supper, but it was learned later that such a conversation did not take place."

TRY TO AGREE ON ELECTORS

Perkins and Tanner to Discuss Demands of Bull Moosers Today.

George W. Perkins, Executive Chairman of the Progressive Party, and Frederick C. Tanner, Chairman of the Republican State Committee, will hold a final conference today with a view to reaching some agreement regarding Progressive representation among the Presidential Electors whose names are to appear in the Republican column on the ballot. The Progressives have demanded eight places, but it was learned yesterday that only six vacancies remain.

"Is the demand of the Progressives to be regarded as an ultimatum?" Mr. Perkins was asked.

"No, I would not call it that," was his reply. "It was merely a demand that they do something that they ought to do if they know what is good for them."

Many of the Republican leaders, among them men like George W. Aldridge of Monroe and William L. Ward of Westchester, who have been closely affiliated with Governor Whitman, have urged that no attention be paid to the Bull Moose demands. As the Republican Committee meets tomorrow, the issue must be decided at once.

COLBY VS. COLBY.

Howard Sends to Wilson Fund the Bet He Expects from Everett.

Politics has split many families, but at least the break between the Colby brothers of New Jersey, Howard of Plainfield and Everett, member of the Republican National Campaign Committee, is a friendly one. Howard sent his check for $100 yesterday to Wilbur W. Marsh, Treasurer of the Democratic National Committee, explaining:

"The incloses represents the amount I expect to win from my brother on President Wilson's re-election. Please accept it as a campaign contribution."

Said Everett, hearing of this:

"So Howard expects me to pay his contribution does he? Do you know why that brother of mine is for Wilson? I'll tell you. He flunked every examination he ever took at Princeton, but Wilson passed him. That's the reason. But he won't get my money. The election won't turn out that way."

The Pinchot brothers, Amos and Gifford, represent another divided family. The former Chief Forester is working hard for Hughes and Amos is supporting Wilson.

BIG CROWDS CHEER WILSON ON HIS TRIP

Continued from Page 1.

answered: "I don't think much of my speechmaking, but I rather think it is better than I am to look at."

The crowd then asked to see Mrs. Wilson, and the President said: "I'll admit she is better worth looking at than I am."

Mrs. Wilson then joined him on the platform and was heartily cheered.

At Fort Wayne, Ind., where 10,000 people had gathered, Mr. Wilson said: "I haven't anything to say, my fellow-citizens, except that it is exceedingly refreshing to get away from official duties and out among the folks again, and this sort of greeting you are giving me fills my heart with a great deal of gratitude. I am heartily obliged to you."

Among the cheers could be distinguished one remark: "I'm glad he don't wear whiskers."

Another reference to Mr. Hughes's facial adornment came at Valparaiso, Ind., and Mr. Wilson delighted his audience, largely composed of college boys, by saying: "Well, I see you're a clean-shaven crowd yourselves."

At Mansfield, Ohio, the President got another laugh. A man in the crowd cried: "I heard a Republican today say that he was going to vote for you."

"He must be a good man," replied Mr. Wilson.

At Orrville, Ohio, the President excused himself for refusing to make a speech by saying: "I am before the jury, and I can't say anything."

Upon his arrival here the President was met by Senator Walsh of Montana and a group of other Democratic leaders stationed at Western headquarters, who called to pay their respects. A big crowd was waiting for him at the railroad station. He showed himself for a few minutes. His special car was attached to a train for Omaha. Mr. Wilson will reach there at 11:40 A. M. tomorrow. He will go to the Commercial Club for luncheon, review a pageant in the afternoon and in the evening make the main address of the day at a big public gathering.

It was announced today that the commission for the observation of the effects of the Adamson eight-hour law had virtually been decided upon and that its membership would be announced shortly. It is understood that two of its members have accepted and that the acceptance of the third man is expected very soon

Chickering
WAREROOMS
Seventh Floor
Lord & Taylor Store
38th St. FIFTH AVENUE 39th St.

TOLEDOANS HECKLE WOMANSPELLBINDER

Delegate from Hughes Special Finds Overland Men She Faces Strongly for Wilson.

WELCOMED BY THE ELITE

Indoor Meetings Successful in Both Toledo and Detroit—Latter City Provides Police Protection.

Special to The New York Times.

ON WOMEN'S HUGHES CAMPAIGN TRAIN, DETROIT, Mich., Oct. 4.—Toledo and Detroit, automobile manufacturing centres which have shared to a marked extent in the Wilson Administration's reign of national prosperity, were invaded today by the women campaigners for Hughes. In both places the socially prominent turned out in great style to greet "the billionaire special," as it has been called. The meeting held at the Overland automobile plant in Toledo was a tempestuous affair. In Detroit the women had police protection.

When Toledo was reached this morning it was found that the city which gave Mr. Hughes so cold a reception was heartily welcoming his fair supporters. A brass band perched in a flag-hung motor truck blared, and a reception committee of ten leading Toledo women, headed by Mrs. E. E. Scott, had eighty-five automobiles, strung in a line, for the use of the visiting campaigners.

The first meeting was held in the Valentine Theatre, where 500 men and women heard speeches by Mrs. Rheta Child Dorr, Miss Mary Antin, Mrs. Nelson O'Shaughnessy, Dr. Katharine Bement Davis, Mrs. William Curtis Demorest, and Mrs. E. E. Scott, Chairman of the local committee. The meeting was held in co-operation with the Republican County Committee, and U. G. Denman, Chairman of that organization, presided.

Crowd Anything but Friendly.

At noon Miss Frances Kellor, who was appointed to membership on a State Industrial Commission by Governor Hughes, and who now has charge of the campaign train, motored three miles out to the Overland plant, where there are 16,000 shop workers. Miss Kellor spoke from the same spot that Mr. Hughes chose when he visited the plant. About 200 men clustered about the automobile, while others filled the windows in the big factory across the street, within hearing distance.

The crowd was anything but friendly. Some time was required to quiet the boisterous ones, who kept shouting, "You represent Wall Street." "The Republicans never did anything for labor," and so on.

The belief that the campaigners represented the big money interests was understood to have originated in an article published in a Toledo newspaper this morning listing the wealth of the husbands of the members of the Train Committee. Miss Kellor procured a copy of the paper and, in pronouncing the story untrue, stated that not one of the women traveling in the Hughes Special had "more than $50,000 in her own name." The black-shirted, disheveled workers apparently thought that a modest enough sum and permitted Miss Kellor to start her speech.

She led off with a resumé of Hughes's labor record. She took up the Danbury Hatters' decision, and declared that the Republican nominee had been unfair to unionism. In answering the storm of protest this provoked, Miss Kellor assailed Samuel Gompers, President of the American Federation of Labor, for his support of President Wilson.

"Mr. Gompers did not tell the whole truth about Mr. Hughes," she was resuming.

"Oh, then, Mr. Gompers is a liar, is he?" demanded a man standing in front of the speaker.

"No," replied Miss Kellor, "he is not that; he simply tells half truths. You know the difference between a liar and one who misrepresents, don't you?"

The man evidently didn't know the difference, for he turned away and shouted as a parting shot: "Don't you forget, lady, Mr. Gompers ain't no liar; he's our International President."

Unanimous for Wilson.

Miss Kellor took up the question of the Arizona anti-alien measure and severely criticised Mr. Wilson for sanctioning the law. Then she boldly asked the crowd whether its choice was Mr. Hughes or President Wilson. The answer was for Wilson—unanimously and mightily.

Miss Kellor mentioned Theodore Roosevelt as a friend of labor. The crowd disagreed. A statement that their present prosperity was of Republican origin drew a heated injunction from the men to remember "the 1907 prosperity."

The workers had only thirty minutes for luncheon, hence the meeting was short. When the recall whistle blew, Miss Kellor dashed away to the Toledo Club, where she and the other campaigners were guests at luncheon. In the afternoon the entire party attended a public reception held in the Toledo Art Institute. Twenty speakers from the train gave their reasons for supporting Hughes and then mapped out, in conjunction with the Toledo committee, a plan of campaign to be pursued until election day.

For the first time a committee composed exclusively of men greeted the women upon their arrival in Detroit. These men escorted the campaigners to the Board of Commerce Building, where Miss Kellor, Miss Antin, Mrs. O'Shaughnessy, Miss Maude E. Miner, Mrs. Demorest, and Mrs. Maud Howe Elliott, a daughter of Julia Ward Howe, were the speakers. At the auditorium, a committee of 200 women welcomed the orators to Detroit. All of the arrangements, however, had been made by men, and another non-femininistic touch was the fact that the informal reception that followed the speechmaking was held in the Detroit Athletic Club.

Though they had to compete with Billy Sunday, who has been in Detroit for the last seven weeks in the interest of soul-reclamation, Dr. Davis and Mrs. Jacob Bauer held a large crowd at the single street meeting scheduled. There were few interruptions, a large force of policemen having been detailed to check heckling.

Tomorrow's program includes a short meeting at South Bend, Ind., and in the evening a big demonstration in Chicago.

F. R. TRIPLER & Co.
FALL CLOTHING
THE "SAXON"
The success we are having with this model suit convinces us that it meets the requirements of most men.
$20 to $35
STETSON HATS | MANHATTAN SHIRTS | ENGLISH TOPCOATS
42ND STREET AT MADISON AVENUE

KING HONORS FLIERS WHO BAGGED ZEPPELINS

Lieuts. Brandon and Sowrey Receive D. S. O. Medals—Second Decoration for Australian.

LONDON, Oct. 4.—King George, it was officially announced today, has appointed Second Lieutenant Frederick Sowrey and Lieutenant Alfred de Bath Brandon, both officers of the Royal Flying Corps, to be Companions of the Distinguished Service Order "in connection with their successful attacks upon enemy airships."

It is understood that Lieutenants Sowrey and Brandon participated in the attacks on Zeppelin raiders on the night of Sept. 23-24, when two Zeppelins were brought down.

It has been known for several days that Lieutenant Sowrey had brought down the Zeppelin which fell in Essex, but Lieutenant Brandon had not been mentioned heretofore. Lieutenant Brandon received the Military Cross for bombing the Zeppelin which came down in the Thames Estuary last April.

Official evidence presented at the inquest into the death of the members of the German crew of the Zeppelin which was destroyed near Potter's Bar showed that nineteen bodies were recovered. The jury's verdict was that death had been caused by injuries received while traveling in a hostile airship which was brought down by the anti-aircraft organization.

MORE ATROCITY CHARGES.

Story of Crimes Alleged to Have Been Committed by Rumanians.

BERLIN, Oct. 4 (By Wireless to Sayville—Further details of alleged Rumanian atrocities in Dobrudja, says the Overseas News Agency, are contained in a report from the Sofia correspondent of the Frankfurter Zeitung, who, with several other correspondents and William Warfield, the American Chargé d'Affaires at Sofia, investigated reports in Dobric, Silistria and surrounding towns and villages. The correspondent writes:

"Everywhere we followed traces of assassination and incendiarism and everywhere there was the same complaint about the loss of life and property. Entire villages were destroyed by fire and large quantities of corn, as well as people of all classes, were carried away, partly by violence and partly by false promises.

"The prettiest girls were driven into the Rumanian trenches, where they were assaulted and then murdered, especially in the neighborhood of Silistria. Women and children were locked up in houses and then burned to death or shot. It has been proved that the Rumanians ravaged the country in an indescribable fashion on the direct command of their superiors.

"Before the declaration of war 25,000 people and the same number of carts filled with food were taken from Dobrudja. In a village north of Dobric, Rumanians assassinated 38 Bulgarians and 30 Turks and carried off 60 other men. A village south of Dobric is a heap of ruins and only 20 of 150 houses remain undamaged.

"Conditions also were bad around Silistria, where the villages of Kalipretovo, Aldemi, Sreberna and Babuk were destroyed. The number of civilians killed, wounded and transported from Dobrudja is estimated at about 60,000."

SAYS BERLIN HIDES TRUTH.

Lord Derby Declares German Official Reports Are False.

LONDON, Oct. 4.—The Earl of Derby, in conversation with The Associated Press correspondent, today expressed the keenest satisfaction with the progress of the western campaign, which, he declared, was good weather to show substantial progress. He added:

"One of the most striking features of the present phase of the war is the notable decline in the accuracy of the official German reports, which, over a considerable period, I am inclined to believe, were reasonably accurate. Now they are evidently written for home and neutral consumption. They are notoriously false in what they relate and strikingly significant in what they minimize or conceal. The best example of this in their delay in admitting the fall of Thiepval and Combles.

"The Germans absolutely believed Thiepval to be impregnable and never made the slightest arrangements for withdrawal, and when the British made their final assault a regiment which had asked the privilege of holding the place without relief fought to a finish."

JEWS PROTEST TO BRITAIN.

Assail the Plan to Deport Russian and Rumanian Refugees.

A mass meeting under the auspices of the National Workmen's Committee on Jewish Rights, said to represent a half million workers, was held last night in Cooper Union to protest against the proposed plan of Great Britain to deport all Russian and Rumanian refugees unless they immediately join the British Army. Assemblyman A. J. Shiplacoff presided, and the speakers included Representative Meyer London, Dr. Henry Moskowitz, President of the Municipal Civil Service Commission, and Morris Hillquit.

At the close of the meeting this cable dispatch was sent to the Home Secretary:

"The Jews are victimized practically now in all the warring countries, in Russia and in Austria, in Rumania, and in Turkey. It would be a great misfortune to the cause of humanity if England, the traditional land of freedom and democracy, should join the forces oppressing the Jews."

PASTOR AIDS WILSON FUND.

The Rev. Percy Stickney Grant Joins State Finance Committee.

The Rev. Percy Stickney Grant of this city has become a member of the State Finance Committee of the Democratic National Committee, which is obtaining funds in New York State to help re-elect President Wilson. Mr. Grant was a guest yesterday at a luncheon given by Thomas L. Chadbourne, Chairman of the committee, and made a substantial contribution. A large sum was realized for the campaign fund, although many of those present had previously made contributions.

Among those present at the luncheon, all of whom will be members of Mr. Chadbourne's committee, were John R. Dunlap, Calvin Tomkins, Lawrence E. Sexton, Lorenzo Semple, Robert Grier Monroe, Edwin G. Parish, Joseph P. Day, Joseph Hartfield, Morgan J. O'Brien, L. Laflin Kellogg, John G. Agar, Frank M. Patterson, George Gordon Battle, William Church Osborn, Thomas F. Conway, William Rand, Jr., William Solomon, and S. R. Bertron. Another luncheon will be given by Mr. Chadbourne this week.

CARLSTROM TRAINS FOR 900-MILE FLIGHT

Continued from Page 1.

warm. To aid in conserving the warmth of the engine we shall probably close the cockpit ahead of Carlstrom, which is used to carry the passenger when this type is used as a two-man machine."

Carlstrom, however, entered a protest against putting a permanent covering over this opening.

"Where am I going to carry my suitcase, if not there?" he demanded.

So it is likely that a compromise will be reached and that the forward cockpit will be closed with a lid that will be taken off when the aviator reaches New York.

The gallery of aviation fans who motor out to the Curtiss aerodrome every day to watch the evolutions of the aviation school and linger hopefully on the chance of seeing something more exceptional in the way of a demonstration flight was increased this afternoon by a number of observers who had come out to see the first trial of the machine that was to fly against all distance records, and there was much disappointment when its début was delayed.

AERO CLUB MEMBERS SAY FLIGHT IS EPOCHAL

Peary, Hawley, Post and Others Congratulate The Times and Predict Success for Carlstrom

At the Aero Club of America—the centre of aviation activities in New York—almost the sole topic of conversation yesterday was THE TIMES's proposed sunrise to sunset flight from Chicago to New York.

The project aroused great enthusiasm, and those who discussed it emphasized its importance while congratulating THE TIMES on obtaining the services of so able a flier as Victor Carlstrom to carry out the pioneer endeavor of the sort in this country.

While some of those who talked of the plan yesterday dwelt upon the impetus to military aviation that should arise from such stimulation of public interest in practical aeronautic possibilities, others urged the benefit the commercial side of the flying industry would derive from the demonstration.

Alan R. Hawley, President of the club, who flew from New York to Washington last May with Carlstrom, said:

"THE TIMES flight is a stupendous plan, perfectly feasible in every way. THE TIMES is to be commended for the substantial encouragement that it is giving to aeronautics. Such a flight will be of value from the standpoint of national defense as well as from sport. I dislike speaking of the possibility of raids over American cities, but, realizing that the only antidote for raids is a substantial air service with hundreds of good aeroplanes piloted by trained aviators, I welcome such events as THE TIMES's Chicago to New York flight for what they do to develop American aeronautics.

"I am happy to say that the United States, the country of the Wrights, Curtiss, and other pioneers, is today turning out aeroplanes and motors equal to the very best European products. The number of efficient American aeroplanes and motors has increased to the point where we can rest assured that, given a reasonable amount of encouragement from the Government, the aeronautic industry will be in a position to supply anything that may be needed in the aeronautic line for national defense.

"Carlstrom can make the Chicago to New York flight if anybody can. My only regret is that I am not to be a passenger on this trip, as I was on the trip from New York to Washington. I can almost imagine what such a trip would be like. As Carlstrom's machine will make close to 100 miles an hour, it thrills me to think of making such a trip. At that speed, and with the interesting landscape down below, it will only seem a few minutes from Chicago to Cleveland, and an instant from Cleveland to Jamestown, then to Elmira, Binghamton, Port Jervis, Paterson, and finally Governors Island. I wish THE TIMES every success."

Peary Praises the Enterprise.

Rear Admiral Robert E. Peary, chairman of the National Aerial Coast Patrol Commission, considers the flight an epochal event.

"To fly from Chicago to New York in from 9 to 12 hours is a marvelous annihilation of space, and will be an epochal event and a world record," he said.

"The project is in keeping with THE TIMES's substantial methods of doing things. Chicago to New York in one flight, at a speed of close to 100 miles an hour, is a big thing; the aviator and the aeroplane and motor chosen are the best in the country; the purpose of the flight is a splendid one. I have no doubt that the flight will be a success in every way.

"This will demonstrate the value of having a chain of stations along the coasts and in the interior, a system of aerial patrol which will make it possible in the shortest time to mobilize a large number of aviators at any one point, to meet an emergency.

"Aerial defense is the line of defense in which the United States is not merely woefully deficient, but is absolutely lacking. We need a broad, comprehensive, centralized system, planned on a large scale, to meet the certain developments of the near future, and we need not tens, not hundreds, but thousands of aviators. THE TIMES's Chicago to New York flight will do much to create interest in aeronautics and thereby contribute in many ways to the upbuilding of our aerial defenses."

Henry Woodhouse, member of the Board of Governors of the Aero Club, also was enthusiastic about the proposed flight.

"It is a splendid undertaking and a fitting climax to a year of tremendous developments in American aeronautics," he said. "Also it is a drowning contribution on the part of THE NEW YORK TIMES to the fostering of American aeronautics, to which it has made such substantial contributions in the past.

"We have made great progress in aeronautics this year. The efficiency of our machines and motors has been great and the public interest, the provisions for the developing of our aerial defenses, as well as for the employment of aeroplanes for utilitarian purposes has developed in proportion.

This flight will undoubtedly be the forerunner of the establishing of an aerial mail carrying line between the two great cities, which will revolutionize mail carrying within a radius of 2,000 miles. There is no doubt that within a few years there will be hundreds of aeroplanes in use for mail carrying purposes.

"Today there is about $50,000,000 worth of business for the American aeronautical industry, out it is almost entirely for military aeroplanes and motors for military machines. The employment of aeroplanes for carrying mail and for the Coast Guard will bring about the employment of aeroplanes for general purposes and that will create a reserve of trained aviators and aeroplanes which, while being used daily for peaceful purposes, will be available for national defense.

"THE TIMES is to be congratulated and commended for what it has done in the past to foster the development of aeronautics and for its present substantial plan to demonstrate the efficiency of present-day American aeroplanes and the possibilities for employing them for utilitarian purposes. The flight is bound to be a success."

Aerial Defense Neglected.

Congressman Murray Hulburt of New York, a member of the National Aerial Coast Patrol Commission, said:

"THE NEW YORK TIMES's constructive program is of great interest to me, and I shall watch the results with interest.

"Having been interested in aeronautics for some time, I considered it my duty to bring the subject before Congress as often as possible and to urge appropriations substantial enough to foster progress in this most important branch of science. I took pleasure in introducing an amendment increasing the appropriation for aeronautics for the army, National Guard, and aerial reserves to $41,000,000. The House eventually passed the appropriation of $13,281,000, which represents an increase close to $13,000,000 over what had been allowed for military aeronautics last year.

"We have shamefully neglected this branch of our national defense in the past, and it is our duty to combine our efforts in making up for the past, so that it may not be said that the country which gave the world the first practical aeroplane ranks last among nations in aeronautics."

Post Makes a Prophecy.

"THE TIMES is to be most highly commended," said Augustus Post, "in undertaking to make a flight possible between Chicago and New York which will be an epoch-making event. Cross-country flying is just developing in this country, and commercial necessities will be even more potent than war's demands to develop the machines of the future. I look for the time when every city will have its public landing places just as they have public docks and railroad stations. When a regular mail route is established between New York and Chicago, with hundreds of machines flying back and forth in one-half the time of present mail trains, all the mail for cities west of Chicago will be brought nine hours nearer also. The tremendous military value of such a wonderful trip can hardly be fully realized.

"All success to Carlstrom, one of the best aviators in the world. May he be the forerunner of thousands who will think nothing more of such a voyage than the aviators who deliver the 'buses' that cross the English Channel to the number of sometimes fifty a day on their flight to the French front where Blériot blazed the way such a short time ago."

Chance M. Vought, consulting aeronautic engineer, designer, and widely known writer on technical matters in connection with flying, thus expressed his opinion of the project:

"Cross-country flights, such as proposed by THE TIMES become important and necessary factors in enabling us to arrive at and develop the fundamentals of our own national aviatic problems which have assumed colossal proportions since the outbreak of the European war.

"To develop machines in this country which will equal the startling performances of some of the types just recently developed abroad, and lately predominating on the western front, entails going through the self-same processes of evolution as have made Continental aircraft such winged wonders of mechanical efficiency and performance.

"The impetus toward mechanical perfection and the all-important factor of reliability was given initially by cross-country flying in the days before the war. European engineers and constructors found themselves in possession of extensive knowledge and wide experience through the startling use of aeroplanes in cross-country work, and their close co-operation with the military and civilian pilots.

"That they have profited through the processes of evolution and the simplification resulting therefrom is eloquently told in the achievements of the air services in the various theatres of war. It is solely through the slow processes of evolution by use that we attain perfection. Improvement in American aircraft can come only through extensive use and even abuse. Cross-country flying discloses with greater facility than any other medium the weaknesses—be they fault of design, construction, or material—and the undesirable attributes of machines. Long-distance flying demands reliability, stamina, and quality of product. The one begets the other and points the way to improvements in all desirable attributes."

Among others who expressed enthusiasm over the proposed flight were Henry A. Wise Wood, President of the American Society of Automatic Engineers; W. Redmond Cross, Evert Jansen Wendell, and G. D. Wardrop.

CHICAGOANS PREDICT SUCCESS.

Walter Brock to Try the Flight if Carlstrom Makes Record.

Special to The New York Times.

CHICAGO, Oct. 4.—Chicago aviators are greatly interested in the proposed Chicago to New York no-stop flight which Victor Carlstrom will attempt to make for THE NEW YORK TIMES.

James S. Stephens, Vice President of the Aero Club of Illinois, praised Carlstrom's ability as an aviator today.

"If successful, the flight will establish an American record for time and distance," he said. "Carlstrom already holds a record, established several weeks ago, when he flew more than 600 miles with a passenger."

The flight can be accomplished without difficulty, according to Walter Brock, a Chicago aviator.

"Such a flight is not uncommon in Europe, and is accompanied with very little danger since the machines have been perfected," he said. "I am planning to attempt the trip myself. If Carlstrom establishes a record I'll try it."

FLIGHT INTERESTS OFFICIALS.

Washington Orders Experiment—Commended by Signal Chief.

Special to The New York Times.

The Post Office Department today designated as Route No. 635,006 the experimental aeroplane service of THE NEW YORK TIMES between Chicago and New York for the purpose of demonstrating that mail can be carried between the two cities between sunrise and sunset. The official order was issued by Otto Praeger, Second Assistant Postmaster General, who has charge of mail transportation. It will be officially promulgated in tomorrow's Daily Bulletin of Orders Affecting the Postal Service. The order read:

Form 2249.
Post Office Department.
Second Assistant Postmaster General.
Oct. 4, 1916.
Route No. 635,006.

State, Illinois.
Termini of route, Chicago, Ill.-New York, N. Y.
Length of route: miles. Round trips a week:
Contractor:
Pay per annum $.....

The Postmaster at Chicago, Ill., is hereby authorized to dispatch mail by aeroplane operated by the representative of THE NEW YORK TIMES on one trip, one way, between Oct. 7 and Nov. 1, 1916, from Chicago, Ill., to New York, N. Y., the mails to be carried by a sworn carrier and without expense to the department.

OTTO PRAEGER,
Second Assistant Postmaster General.

Deep interest in the undertaking was shown today at the Post Office Department, where there is a desire to establish regular aeroplane mail routes. Lieut. Col. George O. Squier, in charge of the Aviation Section of the Army Signal Corps, also showed keen interest in the experiment to be undertaken by THE TIMES.

"The Aviation Office of the Signal Corps," said Colonel Squier, "has known of the proposed long-distance, non-stop trip to be made under the auspices of THE TIMES and is highly pleased with the arrangement. Machines similar to the one to be used in the Chicago-New York flight have been tested in the United States military service in Mexico and have proved satisfactory. The carrying of mails by aeroplanes is a natural development, and already an aeroplane can deliver mail over hundreds of miles in quicker time than any other machine known to man.

When A Double Life Is A Virtue

NEW York's alias in Autumn is Paradise. One must have vanilla syrup in the veins not to sniff appreciatively that balmy-spicy tang of Manhattan.

For these keen October days, the preferred Topcoat is my "*Ennyweather*," treated by the Cravenette process, which is to shower-proofing what Reno is to divorce or Brooklyn is to solitude.

This double-duty, double-value "*Ennyweather*" is as water-tight as a submarine, yet as swaggeringly smart in its trig lines as a racing yacht. $25 and $30

JOHN DAVID
STEIN-BLOCH SMART CLOTHES
Broadway at 32nd Street

This is the proposition!

Saks Can Fit You With a Suit of Clothes That Will Look Better on You Than Any Suit You Ever Had

¶ Several things combine to make a Saks Suit superior to average ready-for-service clothes, but the chief reason is that we make them ourselves.

¶ Most suits are made by out-of-town manufacturers for national distribution under many labels, and cut in units of ten fronts, ten backs, ten sleeves, and so on.

¶ Saks Suits are made by Saks right here in New York, and made one at a time—*get that!*—not cut in units of ten, but cut suit by suit, that their individuality shall be beyond question.

¶ You can't get style in ten-unit lots—you can't get individuality in bunches—but you can get style in Saks Suits because they are made by custom methods, and on custom lines, cut, tailored and finished one at a time, and benefiting in the process by all those creative touches which distinguish the Handiwork of Man from the Hurriwork of Machines!

¶ In grace of line, in balance, in tailoring, in finish, and in that greatest of all tests—FIT, a Saks Suit, irrespective of the price you pay for it, will look better on you than any suit you ever had!

¶ *New soft roll lapels.*
¶ *Originalities in cuffs.*
¶ *Half moon, patch, slanting, and flap pockets.*
¶ *Shawl collar vests with flap pockets, and a crimp in the waistline to preserve the symmetry of your figure.*
¶ *Chiefly soft finish fabrics.*
¶ *Cheviots and novelty mixtures.*
¶ *Browns, greens, and grays, in a wonderful variety of patterns.*
¶ *All that you can find in any other shop and scores that you can't find anywhere but here.*

At any of these prices, we repeat it for the second time, a Saks Suit will look better on you than any suit you ever had.

$17.50, $20, $23, $25, $28, $30, $33
$35.00, $38, $40, $43, $45, $48, $50

Broadway Saks & Company at 34th Street

TAFT HITS WILSON'S 8-HOUR LAW EFFORTS

Opens New Jersey Campaign by Arraigning His "Subserviency" to Organized Labor.

POINTS TO MEXICO COURSE

Record of Candidate Hughes Is Argument for Election, Former President Says.

Special to The New York Times.

TRENTON, N. J., Oct. 4.—At a Republican rally here this evening to mark the opening of the Hughes campaign in New Jersey, Former President Taft charged that President Wilson's dealing with the threatened railway strike was the crowning instance of unwise subserviency to the demands of leaders of organized labor.

Representative Porter H. Dale of Vermont, John Hays Hammond of New York, President of the National League of Republican Clubs, and Isaac H. Nutter, of Atlantic City, a negro lawyer, also spoke. Joseph H. Frelinghuysen, Republican candidate for United States Senator from New Jersey, and Walter E. Edge, the gubernatorial nominee, were presented, and spoke briefly. Mr. Taft, in his speech, said that the campaign of 1916 was as important as the campaign of 1896, and that the Democratic party and its candidate were seeking a vote of power for disingenuous, unsound, but alluring reason. He assailed the Democratic party's fiscal policy, its extravagance, its free trade tariff, its claim to credit for prosperity, and its foreign policy, and he made a direct reply to President Wilson's defense of his course in settling the threatened railroad strike through the enactment of the Adamson law.

Attacks Wilson On Eight-Hour Law.

Mr. Taft said, in part:

"The great public advantage in organization and combination of capital and of wage-earners we all recognize. The one vastly increases the product of human enterprise and energy, the other puts the wage-earner on an equality with his employer in dealings with wages and the terms of his employment. Corporations and trades unions are therefore necessities of modern economic society that are permanent and necessary.

"Unwise subserviency to the demands of leaders of organized labor finds its crowning instance in Mr. Wilson's dealing with the threatened strike of the railway orders. The orders claimed to control 400,000 men, who run the freight and passenger trains of the country. These men were not in distress such as to prevent their awaiting the delay of arbitration. When the President requested Congress to pass the Adamson bill, he also requested them to adopt the Canadian law, declaring such a strike unlawful if entered upon before a submission of the issue to arbitration. The theory of that law is that after arbitration, when the public have learned the merits, the strike may proceed, and public opinion may be counted on to defeat a disregard of the judgment.

"This doubtless would have prevented a recurrence of such a cowardly exhibition of submission to a peremptory demand by the government of the United States; but the labor leaders contemptuously rejected the suggestion of the President, and their rejection was so quickly acquiesced in that it is difficult to believe that the suggestion was anything more than a mere formality.

"If humanity prompted such legislation, why has it not been projected during the last three and a half years? Why did not the Democratic Convention declare for it? Why did not Mr. Wilson refer to the necessity for such legislation in his speech of acceptance? In his defense Mr. Wilson utterly refuses to consider the question of justice of the 25 per cent. increase of pay."

Defends Hughes on His Record.

After reviewing at length the President's course on various public questions, Mr. Taft continued:

"Having intervened by threat and force in the affairs of the Mexican people, Mr. Wilson, in his Indianapolis speech, denounced intervention and declared the Mexican situation not to be our business.

"In his memorandum attached to his first sundry civil bill, Mr. Wilson protested against class legislation exempting farmers and labor organizations from the operation of the Anti-Trust act. His opposition has since melted away, and he is now claiming credit from those who are supposed to control the labor vote for having in subsequent legislation 'taught' the courts something on this subject. He took pride in the new legislation for arbitration in labor disputes and now denounces arbitration as inapplicable to the greatest labor dispute in our history.

"Other instances could be cited, but these are certainly enough to justify the conclusion that Mr. Wilson has few, if any, opinions on the issues of the day which exigency in the field of politics may not induce him to give up. He generally pursues the wise course of never explaining the reason for his change. His facility in this regard robs of special importance his public utterances as a basis for supporting him as a candidate.

"On the other hand, Mr. Hughes is a man whose avowed opinions have always been the guide of his actions. I say what the people of the United States know when I say that the chief characteristic of Mr. Hughes is the courage of his convictions in meeting the embarrassment of political opposition. He gives the reasons for the faith that is in him. He argues out his propositions, and he does not depend upon mere facility of expression, mere happiness of epigrammatic statement, mere graceful phrasing of a platitude to support his opinion. He carries conviction by his speech to his audience and he carries his own conviction into conduct. Having in view Mr. Wilson's record on nearly every political question and Mr. Hughes's course as Governor of New York, it would be difficult to find among the public men of the country one who is less like Mr. Wilson than Mr Hughes."

Notice to Advertisers

Yesterday—Wednesday, Oct. 4th—The New York Times for want of space was unable to insert over 5,000 lines (18 columns) of advertising.

This great demand for advertising space in The New York Times, it is anticipated, will continue for some time and makes it necessary to use discrimination in assigning space, i. e., preference will be given to advertisements having news value and to those for which copy and illustrations are delivered before 6 P. M. on the day before publication.

CIVILIAN SAILORS' DRILL.

Year-Round Instruction and Corps of 10,000 Planned.

WASHINGTON, Oct. 4.—Steps are being taken to place the civilians who participated in the recent John Paul Jones cruise of the navy on a permanent basis for instruction. The Navy Department announced today that they would have an opportunity to report on board any of the reserve battleships at various navy yards once a week throughout the year and attend drill and practice instruction.

The suggestion that a permanent office be established in Washington to handle the volunteer civilian preparedness movement is being considered by the department, and probably will be adopted. Officials believe that, with the start already made, it will be comparatively easy to enroll at least 10,000 men for next Summer's cruise. The civilians who took the training this Summer contemplate forming a national organization through which to enroll their full complement as a reserve under the new naval bill.

"If the details can be arranged," says a statement issued by the Navy Department today, "the movement will start in concrete form and on a large scale, either this Winter or early next Spring. When this shall have been accomplished a long step will have been taken both toward securing 100,000 volunteer reserves and in educating the public in the mater of thorough preparedness and an adequate navy. The plans contemplate extension of this training to the Pacific Coast and the Great Lakes, so that every section of the country may participate."

Bribing Butcher Sentenced.

Arthur Plaut, who was connected with the wholesale meat firm of Robert Plaut & Son of 352 Johnson Avenue, Brooklyn, and was convicted of bribing Dr. Frederick Schoneweg, a veterinarian of the Health Department, to pass meat unfit for food, was sentenced by Justice James C. Cropsey in the Supreme Court yesterday to serve not less than two years nor more than five in Sing Sing Prison. Herman Braunschweig, another butcher who pleaded guilty to a similar crime, was sentenced by Justice Cropsey to Sing Sing Prison for not less than one year nor more than two and a half years.

SEES SOME HOPE OF PEACE.

Special Cable to THE NEW YORK TIMES.

ROME, Oct. 4.—The newspapers here comment on the interview with the German Crown Prince recently published in America. The Corriere d'Italia says it shows that an important evolution has occurred in the German mentality. The paper believes that if the Allies find a way to meet the present German tendency perhaps the end of the war might not be so far as Mr. Lloyd George believes. The Tribuna writes that the statement of the Crown Prince is merely a lament compared to his high-sounding utterances at the beginning of the war.

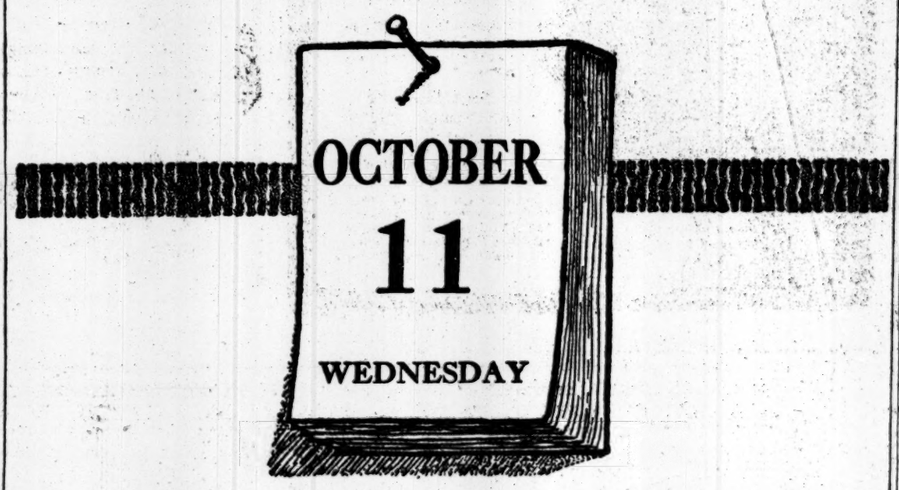

The New York City Telephone Directory

GOES TO PRESS

WEDNESDAY, OCTOBER 11th, 1916

Any of our business offices will be glad to give you full information about telephone service for your home or place of business. Just ask the operator to connect you with the "Commercial Department."

NEW YORK TELEPHONE CO.

Stern Brothers

West 42d and West 43d Streets

Men's Custom Tailoring

(Department on the Third Floor)

The unusually large lines of Foreign and Domestic Woolen Fabrics now shown in the newest and most desirable weaves, colorings and effects afford ample variety to meet the requirements of every taste in the selection of Fall and Winter Suits and Overcoats, in correct styles, perfect fitting and well tailored, providing excellent values at any given price.

Suits - - - from $30.00 to 50.00
Overcoats - - " $35.00 to 55.00

SPECIAL FOR THIS WEEK:

Suits to Order, at $35.00

Made in Cutaway or Sack Coat styles, from a choice selection of fashionable and dependable fabrics.

What The Liberty Stands For

From the beginning the officers of the LIBERTY NATIONAL BANK have fostered intimate, helpful relations between the bank and its depositors.

The fruit of this policy has been a sound and vigorous growth. Now after 25 years of consistent business building, the LIBERTY'S resources are over $65,000,000.

Our depositors have grown up with us. Our prosperity is based on theirs. Our policy has been and will always be to use every legitimate means to advance the interests of our "family of depositors." That is what the LIBERTY stands for.

You are urged to investigate our ability to meet *your* banking requirements.

LIBERTY NATIONAL BANK
in the Equitable Building
120 Broadway, at Cedar St.

Autumn's Newest Things In Suits and Top Coats for Men

At The Two Brill Stores of Style at 49th St. and 42nd St.

Superbly styled, brilliantly modeled and faultlessly finished—clothes for men and young men who have a decided preference for individuality and distinction in Clothes.

Fall Suits for Men

Single and Double-breasted Sack Suits, in one, two and three button models, with choice of patch pockets, slant pockets or flap pockets—and either quarter, half or full lined with silk or alpaca.

$15 to $40

Fall Top Coats for Men

Single and double-breasted, with or without belt, quarter, half or full lined, with silk—Form-fitting and box models, in blue and green flannels; tweeds, homespuns and fancy cheviots; tan, green and gray covert cloths and Oxford vicunas full silk lined and either silk faced or plain.

$15 to $40

Boys' Suits Special at $7.50

Smart Norfolk Suits in a choice assortment of new Fall designs and models, with two pairs of knickers—sizes 9 to 16.

Fall Hats for Men in a Superb Assortment, Including the Famous CROFUT-KNAPPS and BORSALINOS

Brill Brothers

BROADWAY AT 49th STREET
1456 BROADWAY AT 42nd STREET

You bought your typewriters to produce typewriting—

NOT to stand idle a couple of hours a day—adding dollars to overhead, while you tie-up your stenographer taking shorthand notes. She might just as well be shopping all this time as far as any good you get out of it.

You pay good money for finished typewriting. Yet you deliberately divert a big part of it to pay for the time your stenographer spends taking shorthand to get ready to typewrite.

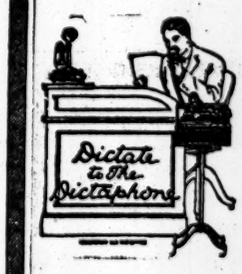

It does seem absurd, doesn't it, this paying for having your letters written *twice*—once in shorthand, once on the typewriter? When by having them written once, on the typewriter, you get more of them, get better looking and more accurate letters, and at least a third less in cost. All of which is only part of the efficiency The Dictaphone will put into *your* correspondence.

Dictate to The Dictaphone and your typist will produce all the time—her work will be far easier and free from the interruptions that go with shorthand. Dictate to The Dictaphone and you will know a personal convenience and time saving in dictation that you perhaps did not believe existed.

THE DICTAPHONE
REGISTERED

From a Letter from
A. Russell Bond, Managing Editor
Scientific American

"The Dictaphone is used by all the Editors of the Scientific American, not only for letters but also for articles, many of which are of a very technical character. We find the dictaphone very valuable in our work."

83 Chambers Street

The Genuine bears the name The Dictaphone and anything else is an imitation

Here's The Dictaphone telephone number—Worth 3043. Let us hear from you. Or, here's the coupon. Either way—but do it now, while you think of it.

Tear this off, pin to your letterhead, and mail, The Dictaphone, 83 Chambers Street. Please send me particulars.

Name.....
Address.....
Address personally Mr......
Ti

This Advertisement Was dictated to The Dictaphone

A New Industrial City

MANUFACTURERS

BUILDING COSTS

Building material men tell us that material costs are not likely to be lower for many years. Degnon Terminal's moderate priced land offsets high material prices and enables you to build or lease on the lowest possible basis of cost or rent. Our tenants also enjoy lowest charges for labor, power, insurance and trucking. In fact, overhead expense at Degnon Terminal has been reduced to a scientific minimum. May we demonstrate this to you?

For Illustrated Booklet
Write 30 E. 42d St., New York
Phone Murray Hill 7505.

DEGNON TERMINAL
GATEWAY TO WORLD'S GREATEST MARKETS

TO BUILD GREATEST PROVING GROUND

Bethlehem Steel Corporation Will Establish It Near Cape May, N. J.

RANGE OF FOURTEEN MILES

State Agrees to Sell 300 Acres of Timber Land Needed to Complete Plant.

The world's greatest proving ground for ordnance is to be established near May's Landing, N. J., by the Bethlehem Steel Corporation, of which Charles M. Schwab is the head. A statement to this effect was made yesterday at a meeting of the New Jersey State Board of Conservation and Development in Trenton following an application made by the corporation for permission to purchase from the State 300 acres of timber land which is in the heart of the proposed reservation and which is needed to make possible the realization of the project.

William E. Massey of the realty firm of Massey & Edwards of Ocean City, which conducted the negotiations for the purchase of the tract, confirmed the details of the project last night.

The site of the proposed proving plant is about 20,000 acres in extent and runs for eighteen miles along the Great Egg Harbor River. Both in size and in equipment the new proving plant will surpass the famous Krupp grounds in Germany. To a large extent the new plant will be used in the testing of ordnance of various calibres built by the Bethlehem Corporation for the United States Government. It will also be the place where the various types of ordnance built for foreign Governments will be first tested.

Negotiations for the purchase of the track have been pending for months. For the land already acquired more than 1,000 deeds have been executed. The tract needed to complete the grounds was acquired by the State several years ago for a nominal sum, and it was said yesterday the State will realize a handsome profit on the investment. After the hearing the board voted to recommend the sale of the tract to the company.

The location of the tract is ideal. It is level and bounded on two sides by the Great Egg Harbor and Tuckahoe Rivers, while a fine State boulevard runs along a third side and an electric railroad on the fourth. The tract extends from May's Landing to Tuckahoe and a railroad will be built between those two points. The length of the range will be fourteen miles, and on a clear day trees and towers are plainly visible from one end to the other.

Upward of half a million dollars have been spent in acquiring the land and another half million will have to be expended before proving can be begun. A small army of workmen will be employed, as this will be the main proving grounds for the company's various plants. Representatives from foreign Governments which use Bethlehem Steel products, it was said, will be stationed permanently at May's Landing, which was selected as headquarters largely because of its frequent train service and nearness to Atlantic City.

NEW ROCHELLE ALSO KILLS CARMEN'S LAW

Council Follows Example of Mount Vernon as Men Hiss—Strike Still Waning.

After a session which lasted until midnight last night the New Rochelle Common Council followed the example set by Mount Vernon and rescinded the fifteen-day anti-strikebreaker ordinance by a vote of 6 to 2. Car strikers filled the Aldermanic Chambers and hissed the Councilmen, but were held back by their counsel, Lewis Fridiger.

While Mayor Fiske and Chief of Police Silverstein of Mount Vernon prepared yesterday for the operation of street cars by strikebreakers tomorrow, business agents of the building trades met in New York and ended all talk of a sympathy strike in Manhattan by tabling the matter indefinitely, thus again centring the car strike in Westchester County, where it started.

"Mother" Jones, who has been an agitator in many strikes and who recently was brought here from the West, addressed a meeting of street car men in Lyceum Hall yesterday, telling how violence had succeeded in many strikes in which she had taken part. union official, said the strikers would not resort to intimidation. Others, however, were not so sure the introduction of strikebreakers would not cause trouble. The Mount Vernon Common Council's amendment to the so-called fifteen-day ordinance takes effect tomorrow instead of today, as had been announced.

After a period of comparative quiet, renewed violence in connection with the strike broke out in Manahttan last night. There were attacks on surface cars and elevated trains, in which more than a dozen persons, many of them women, were injured.

Several persons were trampled and bruised after someone pulled the emergency cord of a Third avenue elevated train as it was approaching the Forty-second street station.

The train jolted to a stop at the station, and the cars were emptied in the midst of wild fighting and confusion. A girl, who said she was Mary Iria of 2386 Arthur Avenue, the Bronx, was shoved through a window and badly cut by glass.

Four persons were injured later by stones and bricks thrown at a Union Railway Company car on Willis Avenue, near 136th Street. A band of about 300 strikers or sympathizers attacked the car as it was approaching the crossing.

UP-STATE CAR STRIKE ENDS.

Mayor Burns of Troy Heads Arbitration Committee.

ALBANY, Oct. 4.—The strike which tied up trolley-car service in Albany and Rensselaer since Monday and in Troy, Green Island, Cohoes, and Watervliet since yesterday, was settled today. Differences between the men and the United Traction Company will be adjusted by arbitration. Service was resumed this afternoon.

The agreement to arbitrate was reached at a conference participated in by Mayor Cornelius F. Burns of Troy, the State Board of Mediation and Arbitration, company officials, and representatives of the striking employes. The same men who successfully arbitrated the differences which caused a four-day strike thirteen months ago will adjudicate the present difficulties. They are Mayor Burns, former Judge William B. Woollard, and Lyon J. Arnold, a newspaper publisher, the latter two of Albany.

Announcement of the settlement was greeted with enthusiasm by residents of the cities and villages affected, as the company had begun preparations to house and feed strikebreakers, and it was generally feared that a long tie-up, with possible rioting, would result.

Sustains Mrs. Dunphy's Dismissal.

It was announced yesterday that the Court of Appeals had dismissed the appeal of Mrs. Mary C. Dunphy, formerly Superintendent of the Children's Hospital on Randall's Island, from the decision of the Appellate Division of the Supreme Court sustaining her dismissal by Charities Commissioner John A. Kingsbury. The Dunphy case was one of the incidents which led to the investigation of charitable institutions in the city by Charles H. Strong, Commissioner appointed by Governor Whitman.

Beautifully Curly, Wavy Hair Like "Nature's Own"

In three hours you can have just the prettiest curls and waves. And they remain a long time, when Silmerine is used before rolling the hair in curlers.

Liquid Silmerine

is perfectly harmless. Easily applied with brush. Hair is nice and fluffy when combed out. Silmerine is also a splendid dressing. Keeps hair fine and glossy. Directions with bottle. At your druggist's.

The Lost Found.

Lost property recovered speedily if the proper steps are taken without delay. Try a small advertisement in THE NEW YORK TIMES. Telephone 1000 Bryant.

There is But One Genuine Aspirin

Counterfeits and substitutes may be ineffective, and even harmful. Refuse them. Protect yourself by demanding Bayer-Tablets of Aspirin.

The genuine have "The Bayer Cross" on every package and on every tablet.

"The Bayer Cross —Your Guarantee of Purity"

Pocket Boxes of 12, Bottles of 24 and Bottles of 100

The trade-mark "Aspirin" (Reg. U. S. Pat. Office) is a guarantee that the monoaceticacidester of salicylicacid in these tablets is of the reliable Bayer manufacture.

THAT feeling that your hat looks "right" is one of the things you buy in a Young's. Even in a Young's cap or hat for motoring you'll find distinctive style. Moreover—"*Young's Hats are as good as they look.*"—$3—$4

Young's Hats

Stores All Over Town

NONE BETTER MADE

J. M. Gidding & Co.
504-506 and 508 Fifth Avenue, 46th and 47th Sts.

Invite attention to—

Fashions of the Hour

in TAILLEUR and COSTUME SUITS—FASHIONABLE GOWNS and DRESSES—AFTERNOON and EVENING WRAPS—and SMART STREET COATS

Seldom, if ever, has such a *rare* and *inclusive* display been assembled in a *single showing*—for the Gidding collection embraces not merely the models of *one* or *two* French Houses, but a *total assemblage of the combined styles produced by every Parisian Couturier of note*—

Particularly emphasizing exclusive models in SUITS and COATS of *richest* and *rarest* foreign-dye materials, luxuriously trimmed with Kolinsky, Beaver, Seal, Mole, Fox, Wolf, Raccoon, Opossum, Flying Squirrel, and Lapin, the fashion-fur of the season.

B. Altman & Co.

The Riding Habit Department (on the Third Floor) is displaying the new modes in

Autumn Riding Habits

developed in Irish Tweeds, Forestry Cloth, Black or Oxford Melton, and other desirable fabrics.

Made exclusively in workrooms in the establishment, the details of quality, style and finish are well worth consideration.

The following are regular stock prices for Riding Habits for either cross- or side-saddle:

Tweeds	$28.50
Oxford Melton	32.50
Forestry Cloth	38.00
Black Melton	45.00

Riding Habits made to individual requirements $58.00, $68.00 & $85.00

Fifth Avenue, New York

Society Brand Clothes

FOR YOUNG MEN
and Men Who Stay Young

Society Brand Clothes are cut one at a time—by hand. Expert hand work insures perfect results—machine work is faster, but far less satisfactory. Suits cut several deep by a power machine cannot be made accurately—stretch and wrinkle cannot be avoided, and the top and bottom pieces in a pile often vary in dimensions.

That is why we cut each garment individually by hand.

The cost is no more than you pay for garments that lack their distinctive features. They have at last supplanted the finer tailor-made clothes. Ready-to-wear $20 to $50.

If you seek that extra quality of fabric, ask for "Double Service" Clothes, sold at $30 and up.

Made in Chicago by ALFRED DECKER & COHN
Made in Montreal for Canada by Society Brand Clothes, Limited

Store Hours, 9 A. M. to 6 P. M.

Gimbel Brothers
32nd ST.-BROADWAY-33rd ST.

Phone Your Orders, Mad. Sq. 8200

Our Sixth-Birthday Surprise for Men

GIMBELS Suits and Overcoats at $14.75

Representing a Saving of $10 to $15 on Regular Prices

We are outdoing ourselves this month in celebration of our Sixth Birthday. And you are to benefit.

Thousands of suits and overcoats were ordered specially for this great event months ago, and these clothes, in all their fineness, now await your inspection.

573 Men's $22.50 Suits at	$14.75
373 Men's $27.50 Suits at	$14.75
511 Men's $22.50 Overcoats at	$14.75
313 Men's $27.50 Overcoats at	$14.75

They were made by some of the best-known manufacturers to GIMBEL specifications—and that means that in point of style, fit and workmanship there is none better.

All the smart new effects for Fall. Suits in every new coloring and weave, sizes 33 to 48; Overcoats in Fall and Winter weights—full silk-lined coats and quarter silk-lined coats. Double-faced materials. Some with velvet collars, others plain.

Smart New Fall Styles—On Sale Today

GIMBELS—Fourth Floor

REMEMBER

WHEN you write in your Will the name of a trustee for your estate remember that if you name our Company

1. It will cost you no more than the regular expenses provided by law.
2. That we offer you every advantage that any other trust company can offer.
3. In addition we offer you the benefit of our thorough knowledge and control of the mortgage market providing the safest and most profitable investments for your estate.

Our trust officers will be glad to see you to-day to talk this over.

TITLE GUARANTEE AND TRUST CO
Capital $5,000,000
Surplus (all earned) 11,000,000
176 Broadway, New York
Brooklyn St., Flatbush, Jamaica.

THE RISING TIDE

By MARGARET DELAND

The Boston Transcript says: "Nothing in the way of fiction could be more thoroughly of the present day and hour than Mrs. Deland's latest novel. In 'The Rising Tide' she lays bare the restless soul of the modern woman who is bound to be man's equal in all things. . . . In 'The Rising Tide' Mrs. Deland has written a novel that is very close to human nature."

$1.35 net.

HARPER & BROTHERS
Established 1817

DUNLAP HATS

Since 1857

This Mark in a hat has at once identified and emphasized Inherent Quality.

NEW YORK
178-180 Fifth Avenue, near 23rd St.
181 Broadway, near Cortlandt St.
Accredited Agencies in all Principal Cities

Save the Children

The Sick Children's Transfer Society, with its committee of one hundred, appeals to the compassion of men and women who love little children. It is proposed to care for those convalescing from infantil paralysis and to prevent them from becoming cripples for life. The immediate need is for transportation of the patients from the homes to clinics where they are to receive scientific treatment and be provided with orthopaedic appliances. It is for the purchase of motor buses and the maintenance of chauffeurs and attendants that funds are necessary at once. Commissioner of Health Emerson emphasizes the urgency of the need which it is hoped a benevolent public will supply.

Contributions may be sent to Mrs. J. Clifton Edgar, treasurer, 34 Nassau Street, New York.

FANNIEBELLE CURTIS,
RITA LYDIG,
SARA GRAHAM-MULHALL,
MARY MOORE ORR,
EMMELINE WINTHROP.
Organizing Committee.

Are you having trouble

with your skin?

If you have some irritating, burning, sleep-destroying trouble, try Resinol Ointment and Resinol Soap and see how quickly the itching stops and the trouble disappears.

Resinol Soap and Resinol Ointment are sold by all druggists. For samples, free, write to Dept. 8-R, Resinol, Baltimore, Md. *Remember that—*

Resinol makes sick skins well

500 NEW BOOKS.

Fall Number of THE NEW YORK TIMES REVIEW OF BOOKS next Sunday. Five hundred books described. Latest news of authors and publishers. Order today.—Advt.

SPRECKELS IS SUED FOR SUGAR PROFITS

Stockholder Wants President's Share in Commissions Returned to Federal Company.

PARTNER OF SALES AGENT

Salary of $25,000 for Head of Refining Concern Not Reported to Stockholders, Delahunty Charges.

Claus A. Spreckels, President of the Federal Sugar Refining Company, acknowledged yesterday that he was a special partner in the firm of Smith & Schipper, selling agents of the Federal company and, since Jan. 4, 1912, had received a salary of $25,000 a year as president without the knowledge of Federal stockholders. Both admissions, which Mr. Spreckels defended as regular and proper, were made in his answer to a suit brought in the Supreme Court by John Delahunty, a lawyer and stockholder of the refining company, for an accounting of Mr. Spreckels's profits as a member of the firm of selling agents.

Mr. Delahunty brought his suit in behalf of himself and other stockholders after the company had declined to take the initiative and after its failure to conform to requests in a letter of last Aug. 21, in which Mr. Delahunty said:

"As a stockholder of your company I hereby request you to set aside the existing contract between Smith & Schipper and your company, and also to compel your President, Mr. C. A. Spreckels, who is also a Director of the company, to pay over to the company such sums of money as he has received in the past as a special partner in Smith & Schipper."

Mr. Spreckels, in his answer, says that his partnership in the selling agency is not inimical to his duties as President of the refining company and, on the contrary, by it the refining company "has been assured a closer insight into and a more intimate supervision over the company's business coming to that firm." He points out also that Pierre J. Smith, Treasurer of the refining company, and Abner H. Platt, the Secretary, are also special partners in Smith & Schipper.

As to his salary, Mr. Spreckels says this was voted to him by the Directors in his absence and asserts that the payment of a salary to a President is so customary that Mr. Delahunty should be charged with the notice of it, though he admits that no mention was made of it at a June Directors' meeting over which he presided.

ALLIES BUYING SUGAR.

Sale of $3,500,000 Worth Made by the Federal Company.

The Federal Sugar Refining Company announced yesterday the completion of negotiations for the sale of 30,000 tons of refined sugar to a foreign Government, presumably one of the Allies. The purchase involves $3,500,000. Shipments are to be made over the first three months of 1917.

The company has just finished clearing a cargo of 5,500 tons for Greece, and today will load 7,000 tons for the British Commission. Next Monday 6,000 tons will be sent to France.

FRIENDS OF WILD LIFE MEET

Game Preservation Advocates Indorse Chamberlain-Hayden Bill.

U. S. Forester Henry S. Graves and representatives of associations interested in preserving game life in the United States met at the Merchants' Association yesterday and indorsed the Chamberlain-Hayden bill, which is pending in Congress and seek to protect wild animals, especially in the West. The bill provides for game sanctuaries in Yellowstone Park and forest under Federal jurisdiction.

Statistics were offered to show the great slaughter of animals by hunters, and the confusion resulting from the conflicting laws of States into which the forest extend. The Weeks law, enacted by Congress about five years ago, to protect animals in some Federal reserves in the East, was cited as wise legislation.

The meeting yesterday was held under the auspices of the American Game Protective Association. Those present, in addition to Mr. Graves, were A. F. Potter, Associate U. S. Forester; E. W. Nelson, Assistant Chief of the Biological Survey; W. C. Barnes, Assistant Forester; H. M. Albright of the Department of the Interior; George T. Pratt, Chairman of the American Conservation Commission; George Bird Grinnell of the American Game Association; T. Albert Pearson, Secretary of the National Association of Audubon Societies; John M. Gaines of the Campfire Club; Louis A. Fuertes, a writer about birds; Dr. William T. Hornaday of the Zoological Society; John B. Burnham, President of the American Game Protective Association; E. A. Quaries, editor of the bulletin issued by that organization, and others.

LYNCH WOMAN IN GEORGIA.

Mob Takes a Negress from Jail and Riddles the Body with Bullets.

ALBANY, Ga., Oct. 4.—A negro woman named Connelly, whose son is charged with killing a white farmer after a quarrel in which she took part, was taken from the jail at Leary, Ga., some time Monday night and lynched, according to reports reaching here today. Her body, riddled with bullets, was found yesterday.

The son is under arrest.

ADVERTISEMENT.

Take our selected liquors and mix them by measure—age the result in wood—and you yourself could make as good a drink as

Club Cocktails

THE COMSTOCK SCHOOL FOR GIRLS
52 East 72d Street.
The Day School
Advanced Elective Courses
College Preparatory
General Academic Department
Special Courses in Interior Decoration, Piano, Art, History of Art, French and German.
Miss Mabel L. Foster, Principal.
Miss Lydia D. Day, Advisory Principal.

NEW YORK SCHOOL OF ACCOUNTS
(St. James Building) 1,133 Broadway.
OLDEST ACCOUNTANCY SCHOOL IN MANHATTAN.
For 20 years under personal direction of THEO. KOEHLER, C. P. A.
ACTUAL-PRACTICE COURSES in BOOKKEEPING (ELEMENTARY & ADVANCED), PREPARATION FOR C. P. A. EXAMS., COMPING ACCOUNTS.
Individual Instruction Only. No Classes. No Hours. Open continuously Day & Evening. Start any time. Write for "JOBS," you'll welcome its message.

BARNARD SCHOOL OF HOUSEHOLD ARTS
228 West 79th St., New York.
For the young woman or the older girl who does not go to college. Offers practical courses in Dressmaking, Millinery, Cooking, Arts and Crafts, Household Accounts. The pupil does the actual work amidst home surroundings. Also special courses in Conversational French and English, including Dramatic Art. One or all of the courses may be taken. Catalog on request. School reopens Oct. 10th. Telephone 3069 Schuyler.

BARNARD SCHOOL FOR GIRLS
421-423 West 148th St., N. Y.
Kindergarten to College. 31st year. Catalog.

ELEMENTARY SCHOOL
177th St. and Ft. Washington Ave.
Young Boys and Girls.
Catalog. Both Schools Reopen Oct. 16.

BARNARD SCHOOL FOR BOYS
Fieldston, West 242d St., Reopens Oct. 10. Boys may remain all day, including Saturday. Study hour. Tennis Courts, Athletic Field. Kindergarten to College. Catalog.

Collegiate School For Boys
Is a College Preparatory School with strong Primary and Junior Grades. Modern school building. Large Gymnasium. Military Drill and Supervised Athletics. Afternoon outing classes.
Founded 1888 27Sth year begins Oct. 10 Catalogue.
241-43 W. 7Sth St., New York
A. F. Warren, Headmaster.

Miss Bangs & Miss Whiton
College Preparation. Unusual Music Department
A Country Boarding and Day School for Girls in New York City
Location protects from many disadvantages and dangers of a New York City School.
Boarding Dept. Reopens Oct. 4.
Day School Reopens Oct. 12.
Riverdale Ave. & 252d St., N. Y.

HAMILTON for BOYS
599 West End Ave., S. W. Cor. 89th St.
25th Year Under Same Principal.

HAMILTON for GIRLS
Riverside Drive and 90th St.
14th Year Under Same Principal.
Elementary and College Preparation. Classes average 8. School diploma admits to leading colleges. Approved by New York Regents' Department.

Successful College Preparation for Boys
Riverdale Country School
Riverdale-on-Hudson Tel. Kingsbridge 123

McBURNEY SCHOOL

McBurney School
Prepares Boys For College and For Life
OUTSTANDING FEATURES
—Individual attention
—Small classes
—Broad and flexible course of study
—Option of the long school day
—Supervised play and study periods
—Physical examination and prescribed exercises
Complete Booklet Sent Upon Request
West Side Y. M. C. A.
315 West 57th St. New York

SPANISH
New class now forming.
Higher Accounting,
Cost accounting and Auditing. Condensed course. Personal attention.
High grade Commercial, Stenographic and Secretarial Courses. Send for Prospectus.
PACKARD COMMERCIAL SCHOOL
Lexington Ave. & 35th St.

Your English
Is it correct and effective? Send for our FREE BOOKLET and decide.
This booklet will prove valuable to you whether you are in business, or writing, speaking, teaching—in short, whatever your work may be.
An evening class group, Pace Standardized Courses, is forming this week under Mr. H. N. Drury, author of texts used. Mr. Drury has conducted English courses for the National City Bank, American Inst. of Banking, N. Y. Life Ins. Co., and Metropolitan Life Ins. Co.
Call or send at once for details. First lecture, "English for Business," Fri. Eve., Oct. 6. Open to public.
CENTRAL BRANCH Y. M. C. A.,
55 Hanson Place, Brooklyn.

Business Courses—Advertising—Art—Dressmaking—Millinery—Cookery—Nursing—Languages—Gymnastics.
Groups forming—Send for Circulars
7 East 15th St N. Y. C. CENTRAL Y.W.C.A. Phone Stuy. 1900

STENOGRAPHY
Secretarial Studies, Bookkeeping, Business Practice, Penmanship, English, etc. Individual Instruction. Day and Evening. 25th Year. Send for Catalogue.
MILLER SCHOOL Lexington Av. & 42d St.

SPANISH AND OTHER LANGUAGES
LEARN AT HOME BY PHONOGRAPH. You begin to speak at once. No time is wasted. Our disc records of Rosenthal's Practical Linguistry give exact pronunciation and accent. It is absolutely the best and quickest way to learn Spanish, French, German, Italian. Our records fit all talking machines. Write for booklet or call for private demonstration. Easy payments.
THE LANGUAGE PHONE METHOD
967 Putnam Bldg., 2 West 45th St., near 5th Ave.

BENJAMIN School for Girls
144 Riverside Drive, bet. 86th and 87th Sts.
Primary to college and post graduate. Emphasis on college preparatory work. Tel.: Schuyler 5710—Reopens Oct. 11.
Henri De Rudder, instructor in violin, lessons given at his home, 785 Columbus Av., or at homes of pupils. Terms very moderate; references.

THE BROWN SCHOOL OF TUTORING
241 W. 75th St. Tel. Columbus 8824
Founded 1904. One at a time with teacher is the only efficient method of teaching pupils HOW TO STUDY. Preparation for schools and colleges in half time taken by class schools.

Lehman-Leete School FOR GIRLS.
No. 17 East 60th St.
Complete course, including college entrance.
EUGENE H. LEHMAN, A. M., CHARLES H. LEETE, Ph.D., Principals.
Opens Monday, October 16.

THE RAYSON SCHOOL FOR GIRLS
164-168 West 75th St., N. Y. City.
Home and Day Departments. College Preparatory, General and Post Graduate courses. Music. Outdoor Sports. 22nd Year.
Miss Clara Colburne, A. B.
Miss Martha K. Humphrey, A. M. } Principals.

THE DEVERELL SCHOOL FOR GIRLS
A high class French boarding and day school. Moved from Paris to New York City during the war.
37 East 74th St. Phone Lenox 9432.

KOHUT SCHOOL for BOYS
Boarding and Day Pupils.
Riverdale-on-Hudson. Tel. 507 Kingsbridge

ELOCUTION, DANCING, CHILDREN CLASS TEACHERS' COURSE.
Miss Guest, Metropolitan Opera House.

CUTLER SCHOOL,
31 East 61st St. Reopens Mon., Oct. 9.
Physician in attendance daily.
Boys occupied all day with play and study.
Primary, Junior, and Senior Classes.
Boarding Department.

THE GRAHAM SCHOOL
for Girls. College Preparatory and General Courses from Primary to Postgraduate. Music. 42 Riverside Drive, at 79th Street. Tel. Schuyler 4268.
101ST YEAR OPENS OCT. 17TH.

The Gardner School
(Formerly 607 5th Ave.) Has Removed to 11 East 51st St. New, fireproof Building. General and College Preparatory Courses. Music. Reopens Oct. 10.

THE SEMPLE 241 Central Park West, cor. 84th St.
Boarding and Day School for Girls. College Preparatory and Special Classes. Opens Oct.

ALCUIN PREPARATORY SCHOOL
114-18 West 86th Street.
Kindergarten through High School.
Open now for registration.
Office hours 9-12 o'clock daily.

Kelvin School
831 West 70th St. A restricted High School, where your interests and your son's are faithfully served. 13th year.

SPANISH LANGUAGE TAUGHT.
Prof. Prunera, 30 Wall St. & 166 W. 96 St.

Social Motive School, 540 W. 114th
Outdoor Kindergarten and Elementary School.

Results of Concentration

The following records were obtained by the application of the principles of concentration. A boy of 16 who had studied in a well-known New York school for seven years without passing a single subject made the record indicated below in nine months:

In September, 1915, after taking concentration courses for five weeks at this school, he passed the Princeton examination as follows:		In January, 1916, he passed:	
Elementary Algebra	C	English, 4 years	75
Intermediate Algebra	C	French, 3 years	80
English A	C	Latin, 3 years	75
Plane Geometry	B	Solid Geometry	82
		American History	80

In June, 1916, he completed his college entrance work by passing the college board examinations.

Elementary Latin Composition	78	
Advanced Latin Composition	80	
Virgil and Sight Prose	64	(Studied 4½ months)
German, A	83	
Trigonometry	83	
Physics	84	(Studied 4½ months)

Comparison shows the value of Concentration

English and Composition	45	Virgil and Sight Reading	80
Literature	80	Elementary German	83
Latin Grammar	45	Algebra	25
Elementary Latin Composition	15	Plane Geometry	25
		Chemistry	39

The foregoing was the report given by the College Entrance Board June, 1915, to a student who had spent four years in another preparatory school in this city. The same student, after taking our concentration courses for nine months, passed the College Entrance Examination Board June, 1916, in the following subjects:

English Grammar & Composition	69	Elementary Algebra, Complete	69
English Literature	74	Chemistry	69
Elementary German	83	*Cicero and Sight Reading	75
Intermediate German	69	*Virgil and Sight Reading	75
Elementary French	85	*Advanced Latin Composition	75
Plane Geometry	67	*For Harvard.	
American History	69		

Our records are not confined to one or two students. Two other students passed the following subjects in June. One boy of 16 received the marks shown below on the left. His brother's marks are shown on the right.

Elementary Algebra	70	Elementary Algebra	75
French (4 years)	75	French (4 years)	80
Spanish (3 years)	86	Spanish (3 years)	85
Plane Geometry	90	Plane Geometry	72

Boarding and day pupils. Daily outdoor exercise for boys under twelve. The principal welcomes interviews between 10 and 12 A. M. and between 2 and 4 P. M. daily.

The first lecture on Applied Concentration will be given at the Waldorf-Astoria Hotel, Thursday Evening, October 5th, at 8 P. M. This is the first of a series of ten lectures of interest to doctors, teachers, lawyers and business men.

The Clark School for Concentration
230 West 72th St., Corner of West End Ave. Tel. 744 Columbus.

BERKELEY-IRVING SCHOOL
For Boys
309-315 West 83rd Street, N. Y.

"From Primary to College" All Grades Small Classes Individual Instruction Thorough Work Manual Training	SWIMMING POOL GYMNASIUM PLAYGROUND ALL ON THE PREMISES ATHLETICS UNDER EXPERIENCED COACH	Abundant Light and Air Every Room an Outside Room Between Riverside and West End Avenues Accessible by Subway, Elevated and Buses

37th YEAR OPENS OCTOBER 11
LOUIS DWIGHT RAY, Head Master
Telephone Schuyler 4836

School Information
EXPERT ADVICE FREE
Catalogs and expert advice on all schools. No fees now or later. This department is maintained by the schools to help you. Call and consult with the school specialist, or telephone and ask for Mr. Beebe.
AMERICAN SCHOOLS' ASSOCIATION
Bureau Maintained by the Schools to Help You.
TIMES BLDG., 42D AND BROADWAY.
Phone Bryant 8980.

Vocational Counseling
Pace Standardized Courses
Evening Courses (one and two years) to prepare men and women to judge the developed and potential abilities of the individual in relation to choice of occupation. Clinics and Field Work provided in Courses.
This course is of great practical use to executives, employment directors, efficiency experts, teachers, and sociological workers.
Send for Bulletin and Details
PACE INSTITUTE
Hudson Terminal, 30 Church St., N. Y.

Eastman-Gaines
Bookkeeping, Shorthand, Secretarial, Typewriting, Civil Service & Stenotype Departments.
Day and Evening Sessions.
Call or write for Catalogue.
1234 St. & Lenox Ave.

Miss Conklin's SECRETARIAL SCHOOL
Eighteenth Year
Commercial Engineers' Building.
37 West 39th Street

CONCORDIA FOUNDED 1887
Evening courses in Accounting, Finance, Law, Economics, Advertising, Salesmanship, Spanish, Public Speaking, Foreign Trade.
SCHOOL OF COMMERCE
62 Broadway, N.Y.C. Bulletin on request

CAN YOU DRAW A LITTLE?
Put your talent into fashion illustration. Good salaries. Short courses.
The NYDIC SCHOOL OF FASHION ART
23 East 26th St., New York City.

Dramatics, Voice, Dancing
Scudder Comprehensive courses. Refined surroundings. School, 316 W. 72d St., at Riverside Drive.

PRATT INSTITUTE SCHOOL 62 West 45th St. Individual instruction, day, evening; Shorthand, Bookkeeping, Stenotypy, Secretaryship.

Henderson School of Oratory
& Dramatic Arts. Accredited. Booklet N.

LEARN HOMEMAKING
DOMESTIC ART AND SCIENCE STUDIO
Bertha M. Becker, 150 W. 80th St., N. Y. C.

Broaker Accountics Corp., 71 W. 23 St
Home Study Accountancy Training.

INSTRUCTION—Musical.

DAVID MANNES MUSIC SCHOOL
Open for enrollment. 154 E. 70th St.

N. Y. German Conservatory of Music, 304 Madison Av.

N. Y. College of Music, 128 East 58th St.

U. S. Home Study music lessons. Any instrument 15 cents. Music Department, Gimbel Brothers.

THE HARSTROM SCHOOL
NORWALK, CONNECTICUT
One hour from New York. For boys whose preparation for college has been interrupted or delayed. Quick and efficient work. Competent and enthusiastic instructors. Wonderful record of boys entering college. Write at once for booklet. Fall term opens October 9, 1916.
CARL AXEL HARSTROM, A. M., Ph. D.

MOUNT PLEASANT SCHOOLS
OSSINING-ON-HUDSON.
For over 100 years a refined school home for boys of all ages. Practical military training with field work. College and business preparation. Physical training and athletic sports. School opens Oct. 5th. Address Charles Frederick Brusie, P. O. Box 320.

Wykeham Rise
WASHINGTON, CONN.
A Country School for Girls
Fanny E. Davies, L. L. A., Principal

KINGSLEY COLLEGE PREPARATORY SCHOOL
SCHOOL REOPENS OCT. 3.
In New Jersey Hills—500 ft. elevation.
Lower School for Boys 10 to 14.
JAMES R. CAMPBELL, Essex Fells, N. J.

MASSEE COUNTRY SCHOOL
15 miles from New York. Rapid preparation for College, 2 years' work in one. Manual Training. All sports. Junior Department for boys 6 and up. Catalog.
W. W. MASSEE, Ph.D., Box 200, Bronxville, N.Y.

CHAPPAQUA MOUNTAIN INSTITUTE.
A Friends' School for Girls. Home Mother for young children. Music. Domestic Science and Commercial courses. Regents' standards. $300-$400. Catalog. Valhalla, Westchester Co., N. Y.

THE ELY SCHOOL, GREENWICH, CONN.
Reopens Oct. 4th, 1916.

Learn LANGUAGES AT THE Berlitz School
28-30 WEST 34TH STREET.
Brooklyn Branch, 218-220 Livingston St.
French, German, Spanish, Italian Etc., Etc.
By the Berlitz Method students learn not only to read and write, but especially to understand and to speak the foreign language.
TRIAL LESSON FREE
Pupils traveling may transfer unfinished terms of lessons to any of our numerous Branches.
Terms may be begun at any time.

Clason Point Military Academy
For Boys. Catholic Boarding & Day School. Directed by the Christian Brothers. Located within the environs of the city, centred in beautiful 110-acre Park, bordering on waters of Long Island Sound. Prepares for College and Business; combines religious training, military discipline & All Athletics. 34th year opens Sept. 27th. Catalog on request.
REV. BROTHER ROBERT, Director,
Clason Point Military Academy
(Bronx), New York City.

COLUMBIA GRAMMAR SCHOOL
Founded 1764
NOS. 5, 7 AND 9 WEST 93D ST.
Fireproof Building. Boys rapidly prepared for Columbia, Cornell, Harvard, Princeton, Yale & others. Business Courses. Primary Classes. Registered by Regents. Gym. Reopens Oct. 9. Tel. 3787 River.

The Paine Bleakley Savoir
Shorthand, Typewriting, Stenotypy, Bookkeeping, English, etc. Individual instruction. Day and Evening. 1931 B'way, cor. 65th St., N. Y.

RIVERSIDE SCHOOL
879 WEST END AVE. (COR. 103D ST.)
For Girls. Kindergarten, Elementary, High School. Catalogue. Telephone Riverside 940. Boys through Fourth Grade.
Opens October 11th.

The School for Special Students.
Resident and Day Pupils. Twelfth Year.
520 West End Av., New York City.

Dalton Swimming School
300 West 59th (Col. Circle). Booklet "T."

To insure Victor quality, always look for the famous trademark, "His Master's Voice." It is on every Victrola and every Victor Record. It is the identifying label on all genuine Victrolas and Victor Records.

If you love music there should be a Victrola in your home

With a Victrola you can hear the greatest artists right in your own home and develop a thorough understanding of the world's best music.

This superb instrument fills a great gap in the daily lives of people everywhere and carries its music and art into the homes of all the world.

Victrola XVI, $300
Victrola XVI, electric, $250
Mahogany or Oak

Whether you crave for beautiful operatic arias or charming concert numbers by Caruso, Destinn, Farrar, Gluck, Hempel, Homer, McCormack, Melba, Ruffo, Schumann-Heink, Scotti, or Tetrazzini; exquisite instrumental solos by Elman, Kreisler, Kubelik, Paderewski, Powell, or Zimbalist; stirring marches by Sousa's Band, Pryor's Band, Conway's Band, or Vessella's Band, or delightful selections by Victor Herbert's Orchestra; or just want Harry Lauder or Nora Bayes to amuse you and while away the time—the Victrola brings you whatever you wish to hear. Everything that is beautiful, entertaining, instructive—a delight to the mind as well as to the ear.

Any Victor dealer will gladly demonstrate the various styles of the Victor and Victrola—$10 to $400—and play for you any music you wish to hear.

Victor Talking Machine Co., Camden, N. J.

Important warning. Victor Records can be safely and satisfactorily played only with *Victor Needles or Tungs-tone Styles* on Victors or Victrolas. Victor Records cannot be safely played on machines with jeweled or other reproducing points.

New Victor Records demonstrated at all dealers on the 28th of each month

Victrola

One Grade - One Quality

PETER DOELGER

First Prize

BOTTLED BEER

WE brew but one grade of beer—have done so for over 50 years. There is no scattering of efforts to different standards of quality. Every man devotes his entire skill and labors to the production of this one grade. Uniform quality must be the result of this concentrated effort.

Choicest Barley Malt, Rice and Saäzer Hops, and a brewery that is a model in equipment and sanitation are the other foundation stones of Peter Doelger quality.

Have a case delivered to your home.

"BEER is the PURE TEMPERANCE drink"

This Card
of admission, presented at the office of the brewery 407 East 55th Street, entitles you to inspect our establishment under the guidance of a specially detailed attendant.
AMBER GLASS USED FOR BETTER PRESERVATION OF CONTENTS
FIRST PRIZE BEER
BREWED AND BOTTLED EXCLUSIVELY BY
Peter Doelger
BREWING CO. INC.
NEW YORK
U.S.A.
ESTABLISHED 1859
CONTENTS 12 FL. OZ.

BURGLARS INVADE OYSTER BAY HOMES

Nelson Doubleday, H. P. Erskine, and Phillips Abbott Lose Cash and Valuables.

WOMAN GUEST SCARES THIEF

Mrs. Bell, Visiting the Abbotts, Awakes to Find Intruder Ransacking Her Dressing Table.

Special to The New York Times.

OYSTER BAY, L. I., Oct. 4.—The homes of wealthy and prominent persons in this place were entered by burglars early this morning and $10,000 in money and jewels was stolen. Those robbed were Nelson Doubleday, son of F. N. Doubleday, the publisher; H. P. Erskine, the New York architect, and Phillips Abbott, all living on the West Shore Road. The Doubledays suffered the largest loss, as the thieves took from them valuables estimated to be worth $7,000. At the Erskine home several pieces of jewelry and between $300 and $400 in cash were stolen.

The intruder was frightened away from the Abbott home by the screams of Mrs. Arthur Bell of New York, a guest, whose room he was ransacking when she awoke. The only loot taken from the Abbott home was a small sum of money belonging to Mr. Abbott.

The authorities have only a meagre description of one of the burglars to work upon. Mrs. Bell told the police that she was awakened early this morning by hearing some one moving about in the room. She switched on the light in a reading lamp beside the bed and saw a man, coatless and hatless, picking up the jewelry on the dresser. Her screams alarmed the thief, who fled from the house. She said he seemed to be a young man and was smooth-shaven. This is the second robbery in the Summer colony here within the last month. Recently the home of C. H. Theriot, a New York broker, was entered and money and jewelry valued at $8,000 was taken.

Detectives are inclined to believe that the burglaries are the work of experienced thieves. At the Doubleday and Erskine homes neither family was disturbed by thieves and the police have been unable to determine how they got into the houses unless they used skeleton keys.

DETROIT CHICAGO

Lane Bryant

Offer Complete Assortment of

Ultra-Fashionable New Fall Models for

Extra Size or Stout Figures

(35½ to 58 bust; 30 to 49 waist)

Every item of apparel designed to give slender lines, grace and poise, and made to fit and become, no matter what your size or figure.

SPECIAL COAT

In the smart Oxford grey Vigereaux mixture; designed on particularly long, graceful lines. Chic new shaped collar of plush. 42 to 50 bust. Special... 19.85 (51 to 56 bust, 22.50.) Other Coats up to $195.

25 West 38th St. Just West of 5th Avenu

NO NEW BAMBRICK TRIAL.

Appeal to Governor Now Only Hope of Condemned Man.

Justice Bartow S. Weeks in the criminal branch of the Supreme Court yesterday denied a motion for a new trial for Thomas Bambrick, convicted last December of the murder of Patrolman George Dapping at an outing of the McManus Association. Alexander Karlin, counsel for the prisoner, left later for Albany to make a final plea to Governor Whitman to commute the sentence to life imprisonment.

"I shall have a talk with Bambrick in the presence of Father Cashin, the Chaplain of Sing Sing, and plead with him to tell everything he knows," said the attorney.

One witness before Justice Weeks, Mrs. Annie Sylvander of 86 Park Avenue, Guttenberg, N. J., repudiated affidavits containing statements alleged to have been made by her to the effect that the defendant was conversing at a table with her and her husband at a considerable distance from the scene of the murder when the patrolman was shot and killed. Bambrick was taken back to Sing Sing last night. Unless the Governor intervenes he will be put to death in the electric chair on Saturday morning.

TERAUCHI TO HEAD JAPANESE CABINET

Continued from Page 1.

fuse to ratify the Cabinet. Nothing regarding the policy of the new Premier could be said authoritatively until the appointments had been made, Dr. Iyenaga declared.

"Count Terauchi is an expansionist and the kind of a man to resent anyone's jumping on Japan's foot," another student of Japanese politics said. "There have been demands for some time for a stronger foreign policy in Japan, and that is what Terauchi will give them."

He quoted from a recent number of the Japan Magazine, published in Tokio, which said:

"There is no doubt that for some time leaders of political thought in Japan have been exceedingly dissatisfied with the inactivity of the Foreign Office, due, it has been thought, for the most part, to want of unity among the party leaders, the Cabinet, and the Elder Statesmen.

"Recently, however, Viscount Miura has been holding conferences representing political party interests and it is said, agreements have been reached binding the various elements to a united policy with regard to foreign affairs, especially with reference to the Chinese question. The fact that there has been a change of ambassadors at Washington and London shows how much truth there is in the report of a newer and firmer policy. Important problems pending between Japan and the United States yet await solution, while the attitude of both America and Britain toward the Japanese policy in China, also necessitates new blood in the Japanese elements in these countries."

STILL OPPOSES JAPANESE.

California Unions Maintain Policy Against Asiatic Workers.

EUREKA, Cal., Oct. 4.—The California Federation of Labor, in convention here today, maintained its anti-Japanese policy by passing a resolution decrying employment or patronization of Japanese labor in any form. A similar resolution has been adopted by the convention annually for the last six years.

Most of the speakers favored separate Japanese labor unions in preference to admitting the Asiatics into existing organizations, and urged that such organization would go far to solve the California labor question by eliminating "cut rate" competition. Organization in Japan as a preliminary to unionization here was advocated as an educational step, better fitting the Japanese laborer to enter this country as a wage earner.

Throughout the discussion B. S. Uzoki, President of the Laborers' Friendly Society of Japanese, and seated as a fraternal delegate, was present.

WURLITZER

The Art Apollo

Reproduces the Playing of Great Artists on Your Favorite Grand Piano

Wurlitzer Melville Clark Steinway and The Welte

No instrument at any price can possibly reproduce the artist's playing as well as the Art Apollo.

In the presence of this wonderful Art Apollo all other instruments of other make are obsolete.

Priced from $750. Send for Booklet 4.

The Rudolph Wurlitzer Co.

115 West 40th Street, Just Off Brodway.

Established Nearly A Century

Balch, Price & Co.

Our label on Furs needs no further pledge of Style, Quality, or Workmanship. That label is sewn only on Furs of our established standard.

Fulton & Smith Streets Brooklyn, N.Y.

15 Minutes from Grand Central to Borough Hall Subway Station.

WHERE YOU CAN GET SOCONY

REG. U.S. PAT. OFF.

MOTOR GASOLINE

WE SELL SO SOCONY MOTOR GASOLINE N Y STANDARD OIL CO. OF N.Y.

A man is known by the company he keeps; a supply dealer by the gasoline. When you buy gasoline from any of the dealers listed below, you can be sure of getting quality.

They sell SOCONY Motor gasoline—the straight-distilled, uniform gasoline, that insures you more smiles per mile and more miles per gallon. STANDARD OIL COMPANY of NEW YORK

MANHATTAN AND BRONX

AMSTERDAM AVE.
133, Hudson River Garage Company.
AVENUE A.
370, Interborough Delivery Company.
AVENUE C.
151, Blau, L., & Sons.
AVENUE D.
83, Morrissey, Michael.
BOWERY.
84, Bade Brothers.
BROADWAY.
1876, New Departure Garage, 63d St.
2322, Broadway Garage, Inc., 84th St.
2444, Kesbec Sales Co., 90th St.
2806, Cimiotti Garage Corp., 114th St.
At 76th St., Aeon Garage Corp.
3550, Childs Garage Co., Inc., 145th St.
4162, Arrowhead Garage, 176th St.
4352, Greater New York Garage, 186th St.
4816, Harriman Co. G. V., near Dyckman St.
4896, Arras Garage and Supply Co. Inc., 207th St.
5015, Brickmere Auto Supply Co., Inc., 216th St.
BROADWAY & 54TH ST.
Reo Motor Car Co.
BROADWAY & 57TH ST.
Colt Stratton Co.
BROADWAY & 65TH ST.
Lincoln Square Garage.
BROADWAY & 135TH ST.
135th St. Garage Corp.
BAILEY AVE.
3120, Whelan's Garage.
BERGEN AVE.
607, Ford Motor Company.
BOSTON ROAD.
Boston & Eastchester roads, McCrain's Gasoline Station, Jos.
1262 Rose Garage & Taxi Co., Inc.
1371 McKinley Square Auto Company.
1013, Spier's Garage.
BROOK AVE.
1094, Wm. & Thos. Witter's Garage.
BROWN PLACE.
144, Dieterich, Edward Co., Inc.
CANAL ST.
483, Tranter, W. E.
CASTLE HILL AVE.
1166, B. Estling Garage.
COURTLAND AVE.
869, Courtland Garage.
CROTONA AVE.
1969, Crotona Garage.
DELANCEY ST.
173, Sevin, I.
DOWNING ST.
48, Tassi, B. Sons Garage.
DYCKMAN ST.
Dyckman St. & B'way, Russell's Gasoline Station, H. R.
EAST 2D ST.
79, Asens Garage.
EAST 7TH ST.
Corner Lewis St., Seventh St. Garage.
EAST 9TH ST.
224, Stuyvesant Auto Trading Co.
EAST 12TH ST.
19, Cleric & Bambi Garage.
EAST 18TH ST.
157, Chelsea Garage.
EAST 21ST ST.
235, New Home Garage.
EAST 23RD ST.
141, Hoffman Taxicab Co.
EAST 31ST ST.
139, Blue Sprocket Garage.
411, Express Garage.
EAST 35TH ST.
155, Vanderbilt Garage.
EAST 37TH ST.
238, McCook & Co.
EAST 40TH ST.
27, Murray Hill Garage.
EAST 41ST ST.
132, Biltmore Garage, Inc.
142, Boylston Garage.
144, Haverty, J. T.
EAST 48TH ST.
337, Serna, A.
EAST 52ND ST.
9, Atlas Garage.
EAST 54TH ST.
126, Monmouth Garage.
140, Cochran, A. S.
218, Mercedes Repair Co.
226, Monmouth Garage.
EAST 55TH ST.
418, Cavanagh, C. W.
EAST 59TH ST.
416, Olejer, C. A.
EAST 64TH ST.
209, Ritz Garage.
235, Terrace Garage, Inc.
EAST 65TH ST.
226, Halcyon Garage Co., Inc.
EAST 66TH ST.
118, Armory Garage.
EAST 67TH ST.
245, Hudson Motor Car Co.
EAST 69TH ST.
517, East 69th St. Garage.
EAST 72ND ST.
East River, Automobile Club of America.
EAST 73RD ST.
177, Auto Realty Co.
EAST 75TH ST.
115, Spengler Automobile Co.
EAST 76TH ST.
423, Lind & Co., Gus.
EAST 77TH ST.
113, Held's Garage, A.
123, Adams, P. M.
159, Ardsley Garage Co.
EAST 79TH ST.
406, Seventy-ninth St. Garage Co., Inc.
EAST 83RD STREET.
165, Brown Bros. Garage.
EAST 84TH ST.
115, Belmont Garage.
327, Yorkville Garage.
EAST 86TH ST.
205, Yorkville Central Garage.
EAST [illegible]TH ST.
57, Fifth Ave. Garage.
EAST 90TH ST.
431, Arfman's Garage, John.
EAST 91ST ST.
416, Fisher's Garage Co., Inc.
EAST 98TH ST.
Cor. 5th Ave., Parkview Garage.
EAST 99TH ST.
51, Healy's Taxi Garage.
EAST 102ND STREET.
414, Wickes's Garage.
EAST 104TH ST.
425, Eagle Garage.
437, Market Auto Garage.
EAST 105TH ST.
Cor. Fifth Ave., Watts Gasoline Station, M. T.
EAST 108TH ST.
53, Lyons Garage, M.
402, Saratoga Garage.
EAST 120TH ST.
164, Strathmann Auto Co.
EAST 121ST ST.
517, Levine & Co. Wm.
EAST 122ND ST.
171, State Garage.
EAST 126TH ST.
104, Akron Garage.
153, Kahn's Garage, L. J.
EAST 133RD ST.
447, Byrnes Garage, Wm. L.
EAST 134TH ST.
829, Port Morris Garage.
EAST 137TH ST.
252, 137th St. Garage Co.
EAST 139TH ST.
279, Mott Haven Garage Co., Inc.
EAST 145TH ST.
Cor. Lenox Ave., Nathan Gasoline Station.
EAST 148TH ST.
422, Hub Garage Co., Inc.
EAST 149TH ST.
437, Hub Gasoline Station.
EAST 152ND ST.
Cor. Bergen Ave., Bronx Center Garage
EAST 158TH ST.
770, Woodstock Garage.
EAST 163RD ST.
490, Melrose Garage.
EAST 165TH ST.
165th St. & Jerome Ave., Central Bridge Garage.
EAST 167TH ST.
Corner Grand Concourse, Hollands Gas Station.
Cor. Jerome Ave., Jerome Ave. Gas Sta.
EAST 177TH ST.
Grand Concourse & Echo Pl. Gasoline & Supply Co.
EAST 182D ST.
Corner Grand Concourse, Harts Gasoline Station.
EAST 200TH ST.
Corner Webster Ave., Bedford Park Garage.
EAST 202D ST.
417, Soehlke's Garage.
EAST 215TH ST.
Corner White Plains Ave., Ruffs Garage, A.
ELEVENTH AVE.
440, N. Y. Herald Garage.
FIRST AVE.
42d and 43d Sts., Postal Transfer Service, Inc.
1108, Flynn's Garage.
1292, Janovic, Emil.
1834, First Ave. Auto Garage Co., Inc.
FORDHAM ROAD.
561 Fordham Garage Co., Inc.
GRAND CONCOURSE.
2173, Concourse Service Station.
2408, Holland's Gas Station.
2431, Concourse Garage.
2455, Grand Concourse Garage.
HAMILTON PLACE.
17, Kesbec Sales Company.
IRVING PL.
59, Gramercy Park Garage.
JEROME AVE.
1934, Jerome Ave. Garage.
Cor. 167th St., Jerome Ave. Gasoline Station.
JUMEL PLACE.
35, Burke's Garage.
LAFAYETTE ST.
256, L. J. Kaufmann.
276, L. J. Kaufmann.
302, L. J. Kaufmann.
368, M. T. Watts.
LAWRENCE ST.
90, P. Voelkl's Garage.
MANHATTAN STREET.
175, Fort Lee Ferry Garage.
MORRIS AVE.
1005, Belmont Garage.
MULINER AVE.
Corner Morris Park Ave., Bronx Park Taxi Service.
NORTH MOORE ST.
54, North Moore Garage.
PARK AVENUE
431, Sanford Automobile Co.
485, Plaza Garage.
583, Cryder & Co.
587, Park Ave. Garage.
4506, Aetna Garage Co., Inc.
PELHAM PARKWAY.
Cor. Williamsbridge Rd., Gasoline & Oil Supply Co., Inc
Cor. White Plains Rd., Gasoline & Oil Supply Co.
PROSPECT AVE.
966, Paramount Garage Co., Inc.
ST. NICHOLAS AVE.
231, Hulberg, Fred.
235, Eureka Automobile Station.
643, St. Nicholas Garage.
1606, Goff's Garage, F.
SEDGWICK AVE.
1407, Economical Garage.
1327, Bronx West Side Garage.
SEVENTH AVE.
750, Drenco Garage.
SOUTHERN BOULEVARD.
1133, Bronx Motor Car Co.
1555, Windsor Garage.
2073, Boulevard Auto Co.
SOUTH ST.
383, O. C. Brunner.
THOMPSON ST.
242, De Pola, E., Garage.
TIEBOUT AVE.
2245, Rockwell's Garage.
TREMONT AVE.
905, West Farms Garage.
TRINITY AVE.
917, Trinity Garage.
UNION AVE.
1046, Model Garage.
1117, Union Garage.
WALKER AVE.
2665, Bentley, R.
WASHINGTON SQ. SO.
73, Washington Square Garage.
WATER ST.
662, Cirkers Storage Warehouses.
WATT ST.
155, Casino Garage.
WEBSTER AVE.
1818, Reliable Garage.
2663, Tyrrell & Co., Inc., Geo. H.
3134, McGee Garage, W. C.
WEST END AVE.
91, West End Garage.
102, United Garage Co., Inc.
WEST FORDHAM RD.
145, Myer's Gasoline Station, B. A.
WEST 11TH ST.
356, Donovan Trucking Co.
WEST 12TH ST.
245, 12th St. Garage.
WEST 15TH ST.
430, Pieroy's Garage.
436, Commercial Garage Co.
WEST 16TH ST.
408, Steinhardt Bros. & Co.
WEST 18TH ST.
130, Clinton Taxi Co.
157, Chelsea Garage.
245, Empire Garage.
438, Commercial Garage Co.
WEST 19TH ST.
428, Fitzpatrick, Richard, Inc.
WEST 20TH ST.
520, 20th St. Garage.
WEST 26TH ST.
537, Swartz Gaskell Corp.
WEST 27TH ST.
242, Strout, J.
WEST 28TH ST.
543, Henken, Henry.
WEST 31ST ST.
150, Keystone Garage.
154, Pennsylvania Terminal Taxi Co
WEST 35TH ST.
513, National Garage.
WEST 36TH ST.
205, Garland Service Co.
523, N. Y. Automobile Garage.
WEST 37TH ST.
137.
512, White, Peter.
WEST 39TH ST.
146, Opera House Garage
WEST 41ST ST.
220, Hudson Garage.
238, Packard Transportation and Rep. Co.
WEST 43D ST.
348, Quilan Garage.
427, Garford Motor Truck Co.
621, N. Y. Auto Packard Renting Co.
WEST 44TH ST.
307, Peck's Garage.
WEST 45TH ST.
502, 45th St. Garage.
WEST 47TH ST.
228, Grossman, Ed.
WEST 48TH ST.
215, 48th St. Garage.
WEST 49TH ST.
147, 49th St. Garage.
225, Bowman, S. B., Automobile Co.
301, Equitable Garage.
304, Princess Garage.
WEST 50TH ST.
114, Bord's Garage.
124, Packard Acme Garage, Inc.
218, Mason Bros., Inc.
345, Caron Garage.
WEST 51ST ST.
103, Mais Motor Truck Co.
123 & 131, Parkers Garage.
139, O'Toole Motor Renting Service.
218, Ryan, Joseph A.
222, Postal Garage.
WEST 52D ST.
115, 52d St. Garage (Luke Blake).
630, Buick Motor Co.
WEST 53D ST.
244, Mattern, Jacob, Wagon Works
551, Gaug, Joseph.
WEST 54TH ST.
124, Corvan, T. G.
155, S. S. Garage Co., Inc.
231, Arena Garage.
247, Automobile Club of America.
250, 54th St. Realty Co.
WEST 55TH ST.
139, Aero Garage.
411, Hotel Rental Service, Inc.
417, Stearns, T. B. M. C. Co.
419, Page, Carl H.
621, Perfection Spring Co.
WEST 56TH ST.
107, Park Garage.
114, Great Northern Garage.
122, Lotos Garage Co.
123, Aitken, H. E.
129, Buckley, M.
153, Cornish, L. H.
160, Day and Night Garage.
239, Chase Motor Truck Co.
At Eighth Ave., Columbus Circle Gasoline & Oil Co.
WEST 57TH ST.
103, Ginsberg Garage.
436, York Garage.
515, Clinton Garage.
518, Eagle Garage
622, Mason-Seaman TransportationCo.
631, White Co.
WEST 58TH ST.
225, Oldsmobile Company of N. Y.
WEST 60TH ST.
20, Lewis, S. H.
25, Locomobile Co. of America
40, St. Paul's Garage.
WEST 61ST ST.
6, Baran, Harold P.
WEST 62D ST.
At B'way, Broadway & 62nd St. Garage.
8, Detroit Cadillac Motor Car Co
50, Kennedy, Sam.
52, Plaza Private Garage.
418, Central Garage.
WEST 64TH ST.
203, Kelly, L. J., Jr.
205, Geier, Chas.
243, Amsterdam Garage.
302, Acme Garage.
306, Republic Motor Sales Co.
Cor. West End Ave., International Motor Co.
WEST 65TH ST.
218, Pyramid Garage.
B'way & 65th St., Lincoln Square Garage.
306, N. Y. Auto Garage.
WEST 67TH ST.
52, West 67th St. Garage.
265, Hudson Motor Car Co.
WEST 68TH ST.
230, Modern Garage.
241, Thomey Auto Service, Inc.
243, Kaye Garage.
252, Economical Garage.
WEST 69TH ST.
213, Thom, W. B.
244, B. & B. Garage.
246, Hetzer Bros.
263, Continental Garage.
WEST 70TH ST.
Corner Broadway, Winton Motor Car Co.
320, Thom, W. B.
336, Haas & Greenburg.
340, Edson, M.
344, Thorley Garage.
WEST 75TH ST.
75th St. Garage.
WEST 76TH ST.
208, Superior Motor Garage Co.
WEST 80TH ST.
214, De Palma & Wilson.
WEST 82ND ST.
211, Burghardt Mills Co.
WEST 83RD ST.
150, Bretton Hall Garage.
WEST 87TH ST.
252, Belnord Garage
265, Jerome Garage.
271, Conron Bros. Garage Co
WEST 89TH ST.
119, St. Urban Garage.
137, The Robt. Thedford Garage Co. Inc.
171, Champion Garage
212, West End Auto Palace.
WEST 90TH ST.
2, Kingston Garage
WEST 93RD ST.
55, Turin Garage & Supply Co., Inc.
WEST 95TH ST.
211, Royal Garage
WEST 96TH ST.
315, Thedford's Garage, Jas.
WEST 100TH ST.
9, Century Garage.
146, Eureka Garage Corp.
WEST 101ST ST.
160, Bonair Garage & Supply Co., Inc
WEST 102D ST.
204, Miller's Garage, J.
WEST 105TH ST.
138, Consolidated Garage & Taxi Co.
WEST 107TH ST.
102, Royal Garage (Branch B).
241, Elite Garage.
WEST 108TH ST.
103, Club Garage Co.
236, Manchester Garage Co.
WEST 109TH ST.
240, Bonavista Garage Co.
WEST 110TH ST.
151, Cathedral Park Garage, Inc.
WEST 118TH ST.
[illegible], Alhambra Garage Co.
WEST 124TH ST.
[illegible], Normal Automobile Station, Inc.
WEST 127TH ST.
556, Olympic Garage.
WEST 129TH ST.
305 Security Garage.
WEST 132ND ST.
165, Kingwood Garage.
WEST 133RD ST.
Cor. St. Nicholas Ave., Daly Bros. Gasolene Station.
WEST 135TH ST.
Cor. B'way, 135th St. Garage Corp.
WEST 142ND ST
Cor. Fifth Ave., Baker, R. & L. Co.
WEST 144TH ST.
30, Dolphin Garage.
WEST 151ST ST.
447, Hilltop Automobile Station, Inc.
WEST 154TH ST.
434, Fort Washington Garage.
WEST 155TH ST.
414, Speedway Garage.
WEST 168TH ST.
556, Washington Heights Garage.
WEST 170TH ST.
Corner Broadway, Kesbec Sales Company.
WEST 172ND ST.
Cor. Boscobel Ave., Conway's Garage, J
WEST 176TH ST.
410, Hewson's Garage, A.
Near University Ave., UniversityAve. Garage.
WEST 181ST ST.
14, Mt. Hope Auto Service.
512, Beaver & Son, J. P.
WEST 207TH ST.
602, Laird Bros. Garage.
WEST 218TH ST.
Cor. B'way, Smith's Gasoline Station, H. C.
WEST 234TH ST.
Corner B'way, McPartlan's Gasoline Station.
WILLIAMSBRIDGE RD.
1483, Thompson, J. F.

BROOKLYN.

ABERDEEN ST.
Sierman, F., Corner Bushwick Ave.
ATLANTIC AVE.
W. S. Bridgette, 359.
Ajax Garage, 1569.
Atlantic and Albany Garage, 1620.
Dunn, E. H., 2762.
Sterling Trucking Co., 1044.
Van Sicien Garage, 2514.
Williams, C. J., 2783.
AVENUE O.
Irving Garage, 1007.
BAINBRIDGE ST.
Bainbridge Garage, 631.
BEDFORD AVENUE.
Bedford Ave. Auto Taxi Co., 639.
Bedford Auto Garage, 942.
Cra[illegible] Garage 754-760.
Kirkham, I. C., 1565.
Morris Smith Auto Co., 1995.
Parkside Gasoline Station, 2006.
Powell Garage, 2038.
United Auto Radiator, 860.
Windsor, Mahmud, 1410.
L. J. Kaufmann, 1515.
BERGEN ST.
Pitkin Auto Co.
BOERUM PLACE.
Boerum Place Garage, 27.
BROADWAY.
Broadway Penn Garage, Corner Penn St.
BUTLER ST.
Buick Motor Co., 324.
CHAUNCEY ST. & PATCHEN AVE.
Marquise Garage.
CLARK ST.
St. George Garage, 53.
CLINTON ST.
Abbott Garage, 361.
COLLEGE PLACE.
Zerega Garage, 22.
CONEY ISLAND AVE.
Kensington Garage, 712.
Nonpareil Garage, 794.
Prospect Park South Garage, 488.
COURT ST.
Fox Garage, 183.
COVERT ST.
Covert Garage, 155.
CRANBERRY ST.
Pioneer Garage, 23.
CRESCENT ST.
Wellman, C. J., Foot of.
CROPSEY AVE.
Bath Beach Garage, 1907.
CUMBERLAND ST.
Hill Garage, 370.
DECATUR ST.
Regina Garage, 173.
Kahl, W. 1084.
DE KALB AVE.
Bon Ton Garage, 1141.
DOUGLAS ST.
R. Berger, 328.
EASTERN PARKWAY.
Goodman, I., 1700.
M. Tarnau, Cor. Somers St
EAST NEW YORK AVE.
Stewart, E. E., 434.
EAST 28TH ST.
Baur, W. C. (Glenwood Garage), 635.
EAST 29TH ST.
Clarendon Garage, 253.
Goodwin's Garage, Corner Tilden Ave.
ECKFORD ST.
Eckford Garage, 73
EMERSON PLACE.
Emerson place Garage, 94.
LEVENTH ST.
Dilger, E. H., 473.
55TH ST.
Bay Ridge Garage, 359.
54TH ST.
Sunset Garage, 314.
59TH ST.
Blythebourne Garage, 1339.
FLATBUSH AVE.
B'klyn Riding & Driving Club, corner Plaza St.
FLATBUSH AVE. EXTENSION.
L. J. Kaufmann, 103.
L. J. Kaufmann, 158.
M. T. Watts.
FOREST AVE.
Reiss, F. J., 47.
FORT HAMILTON AVE.
Hill, R. A., 6520.
FOSTER AVE.
Eisenhauer, Mario, corner East 21st St.
Liptrott & Allen, 900.
FOURTH AVE.
Crescent Garage, 6317.
Ferrigne, G., 280.
De Rosa Bros., Cor. Carroll St.
FOURTH ST.
Cress Garage, 331.
44TH ST.
West End Garage, 1342.
FULTON ST.
Pool, Geo. & Son, 72.
Tieman, F. M., 82.
GLENMORE AVE.
Penn Glen Garage, and Pennsylvania Ave.
GREENE AVE.
Royal Garage & Machine Co., 1005.
HALL ST.
240, Sloan Engineering Co.
HANCOCK ST.
Hancock Garage, 940.
Pupki Auto Co., 488.
HARMON ST.
Irving Garage, 379.
HENRY ST.
Henry Garage, 546.
HERKIMER ST.
American Auto Service, 689.
HIGHLAND BLVD.
Siegman, F., corner Bushwick Ave.
HOWARD AVE.
Howard Garage, corner Eastern P'kway
Peck Slip Trucking Co., corner Eastern Parkway.
HUMBOLDT ST.
B'way Auto Co., 58.
HURON ST.
Oakland Garage, 183.
IRVING AVE.
Irving Ave. Garage, 25.
JEFFERSON AVE.
P. M. Marko, 102.
Ideal Garage, 862.
KINGS HIGHWAY.
Doyle, Geo., 33.
Hommel, Fred, corner Snyder Ave.
KNICKERBOCKER AVE.
Campbell's Garage, corner Moffat St.
KOSCIUSKO ST.
Mitchell Garage, 29.
KOSSUTH PLACE.
Kossuth Auto Exchange, 14.
LAFAYETTE AVE.
Detroit Cadillac Motor Car Co., 3.
Kleinman, S., 1100.
Woods Garage and Sales Co., 431.
LAWRENCE ST.
Glackin Co., Thos., 107.
LENOX ROAD.
Private Owners' Garage, 21.
LEXINGTON AVE.
Disbrow, L. A., 259.
Yunker & Ellems, 411.
Quincy Garage, 384.
LIBERTY AVE.
Milchman, L., 1108.
LIBERTY ST.
Liberty Garage, 101.
MADISON ST.
Sylvan Garage, 623.
MANHATTAN AVE.
Greenpoint Garage, Corner Druggist.
Manhattan Ave. Garage, 583.
MARCY AVE.
Big Four Garage, 633.
MAUJER ST.
Maujer Garage, 264.
METROPOLITAN AVE.
Goodman & Gavin, 351.
MONROE ST.
Crossman, C. B., 107.
Waite, J. H., 493.
MORGAN AVE.
Morgan Ave. Garage, corner Meserole St.
MYRTLE AVE.
Ridgewood Auto Garage, corner New Fresh Pond Rd.
NEW UTRECHT AVE.
Dickover, H. M., & Son, 5905.
NORTH SIXTH ST.
A. F. Yaconda, 127.
NOSTRAND AVE.
Hawthorne Garage, 1137.
OCEAN AVE.
Ocean Ave. Garage, 2043.
OCEAN PARKWAY.
Shelbourne Garage, foot of.
Sutter Co., 4.
Welch, F. R., cor. Prospect Ave.
ORMOND PLACE.
Ormond Garage, 10.
PACIFIC ST.
Portland Garage, 670.
PARK AVE
Park Garage, 804.
Tompkins Garage, 756.
PENNSYLVANIA AVE.
East New York Garage, 73.
POWELL ST.
Sapir's Garage, corner Sutter Ave.
PROSPECT PL.
Diuguid Bros., 902.
Healy Prospect Garage, 731
PUTNAM AVE.
United Motor Co., 100.
Kohlmeyer's Garage, 1726.
Brooklyn Auto Livery Co., 79.
RIDGEWOOD AVE.
Ridgewood Ave. Garage, 295.
ROEBLING ST.
Quick Service Garage, corner Division Ave.
ROGERS AVE.
Flatbush Auto Service Co., 1345.
Siever's Garage, 837.
ST. JOHN'S PLACE.
O'Neill, P. C., 1424.
ST. MARK'S AVE.
Pratt Hendricks Co., 232.
Sweeny Auto Co., 201.
STATE ST.
State St. Garage, 205.
SENECA AVE.
Seneca Garage, 582.
SEVENTH AVE.
Seventh Ave. Garage, 5703.
SHEEPSHEAD BAY ROAD
1787, Bayside Garage.
SIXTH ST.
Dennis Garage, 282.
SIXTEENTH ST.
Unique Garage, 543.
SNYDER AVE.
B'klyn Motor Car Co., 44.
STEPHENS COURT.
Stephens, B. F., 39.
STERLING PLACE.
Sterling Garage, 1864.
STONE AVE.
Lux Garage.
STUYVESANT AVE.
Stuyvesant Heights Garage, 92.
TAYLOR ST.
178, L. J. Kaufmann.
TILDEN AVE.
Flatbush Auto Co., 2222.
UNION ST.
Academy Garage, 839.
Bonowitz Garage, cor. Sutter Ave.
McIntosh Bros., 811.
Park Plaza Garage, 920.
Union Garage, 784.
VANDERBILT AVE.
Vanderbilt Garage, 287.
VERNON AVE.
Hohweisner & Son, 372.
Keystone Garage, 301.
WALLABOUT ST.
Meyers Garage, 112.
WATKINS ST.
Watkins St. Garage, 353.
WAVERLY AVE.
Hillis, J. J., 22.
Waverly Garage, 334.
WEST 8TH ST.
Kelsey, F. A., 2852.
WEST 17TH ST.
Saznelle & Son, 2739.
WEST 37TH ST.
Seagate Garage, cor. Mermaid Ave.
WEST 20TH ST.
Kaiser Garten Garage, cor. Surf Ave.
SEA GATE.
Atlantic Yacht Club.

BOROUGH OF RICHMOND

GREAT KILLS
Amboy Garage, 3941 Amboy Road.
Brower, H. S., 3987 Amboy Road.
Solheim, foot Hillside Ave.
NEW DORP.
Atlantic Garage 2062 Richmond Road.
Wilcox & Taylor Auto Co., 2415 Richmond Road.
PLEASANT PLAINS
Pleasant Plains Garage, 6449 Amboy Rd.
PORT RICHMOND.
Port Richmond Garage, 88 Ann St.
Richmond Garage 159 Richmond Ave.
PRINCES BAY.
Wincapaw, C. C. & Sons, foot Princes Bay Road.
RICHMOND.
Danker, John, 602 Richmond St.
Dobler, Julius, 320 Centre St.
STAPLETON.
Cattermole, C. M., Sch. "Lawrence" foot of Vanderbilt Ave.
J. D. Killian Auto Co. Inc., 388 Bay St.
Neuman's Garage, 30 Roff St.
Schenck's Garage, 1825 Cleve Road.
Stapleton Garage, Bay & Congress Sts.
United Tire Co., 146 Canal St.
Wagner's Garage, Gorden St.
TOMPKINSVILLE.
Brighton Heights Garage, 419 Castleton Ave.
Evans, Edw. I. & Co., 36 Griffin St.
St. George Garage, Stuyvesant Place.
TOTTENVILLE.
Teto & Boyd, 240 Main St.
Tottenville Garage, 21 Bentley Ave.
WEST NEW BRIGHTON.
Castleton Motor Car Co., 1022 Castleton Ave.
Interboro Auto Repair & Supply Co., Elm St. and Richmond Terrace.
Progress Auto Co., 1738 Richmond Turnpike.
Shortt & Wisely Garage, 1784 Richmond Terrace.

LONG ISLAND.

ASTORIA.
Astoria Garage, Willow & Franklin Sts.
Aman, Chas., 70 Fulton Ave.
Broadway Taxi Co., 383 Lockwood St.
Norwood Garage, 288 8th Ave.
Private Auto Rental Service Co., 22 Grand Ave.
Sachse & Marks, 177 Vander Venter Ave.
BAYSIDE.
Otto's Gasoline Station.
Auto Repair & Machine Works.
COLLEGE POINT.
Duer, Geo.
Horn & McCracken.
CORONA.
Chatfield Garage, Jackson Ave., near 41st St
Corona Motor Car Co.
Haines, J. W.
Jackson Garage.
Chuck's Garage, 10-12 W. Jackson Av.
ELMHURST.
Elmhurst Gaso. Station, 38 Queens Blvd
Pulis, W. A., Garage, Jackson Ave. & 25th St.
Schmidt Bros. Garage, Jackson Ave. & Trainsmeadow Rd.
FLUSHING.
Flushing Auto Garage, 110 B'way.
Geddes, John.
Mold's Garage.
Queensboro Garage, 66 B'way.
Wilson's Garage.
Dunn's Gaso. Station, B'way & 33rd St.
Excelsior Motor Cycle Garage, 70 Broadway.
FOREST HILLS.
Continental Garage, Continental Ave.
Forest Hills Garage, Queens Blvd.
GLENDALE.
Myrtle Garage, Cooper Ave.
A. Frey, Cooper Ave.
A. Geier, 2904 Myrtle Ave
Wm. Rupp, Cooper Ave.
F. Schoenseigel & Co., Cooper Ave.
Cooper Garage, 288 Cooper Ave.
HOLLIS.
Hollis Gasoline Station, Fulton St.
JAMAICA.
Leon Ammon, Merrick Rd. & Remsen St.
Baker, C. A., 19 No. Washington St.
Berman, Frank, 134 Rockaway Rd.
Beatty, Geo., 5 Rockaway Rd.
Disbrow Bros., Hillside Ave.
Franklin Garage, 5 Franklin St.
Freehold Improvement Co., Columbus & Hillside Aves.
International Garage, Smith St.
Jones, W. B., Merrick Rd. & Springfield Ave.
Jamaica Auto Garage, Fulton and Smith Sts.
Koster, D., & Son Hillside Ave.
L. I. Welding Co., Locust Ave. and Merrick Rd.
Mott Bros., Hillside Ave.
New Hope Garage, Merrick Rd.
Palm Garage, Hillside & Flushing Ave.
Wiegel's Garage, Union Hall St.
LITTLE NECK.
Cornell's Garage.
A. P. Wright & Son.
LONG ISLAND CITY.
Astoria Taxicab Co., 369 Jackson Ave.
Brown, C. J., Bridge Plaza.
Burkes' Gaso. Station Thompson Ave. & Hulst St.
Coughtry's Garage, 70 Radde St.
Crescent Garage, 324 Jackson Ave.
Ford Motor Co., Jackson Ave.
Model Garage, 95 Paynter Ave.
Richensteen Bros., Bridge Plaza.
Taft's City Garage, 110 First Ave.
M. T. Watts Gasoline Station, Bridge Plaza.
MIDDLE VILLAGE.
Hirsch, J.
NEWTOWN.
Loscalzo's Garage, Queens Blvd. & Woodhaven Ave.
NORTH BEACH.
Wiener Motor Works.
OZONE PARK.
L. Melizer, Jerome Ave.
QUEENS.
Queens Auto Co., Hempstead Rd.
Mrs. C. Kammerer, Hempstead Rd.
RAMBLERSVILLE.
Anderson & Sierk.
Paulson, H.
RICHMOND HILL.
Apex Garage, Lefferts near Jamaica Av.
Cameron, J. E., Hillside & Metropolitan Ave.
Kew Gardens Garage, Metropolitan Av
K. & S. Garage, Lefferts Ave.
Lake, J. J. & Son, 3318 Jamaica Ave.
Park Garage, Lefferts & Jamaica Ave.
Richmond Hill Garage, Hillside Ave. & Vine St.
Jerome Garage, Jerome & Greenwood Aves.
SOUTH OZONE PARK.
Connell, John, Rockaway Rd. & Lincoln Ave.
SPRINGFIELD.
E. B. Abrams, Merrick Rd., near Springfield Ave
WHITESTONE.
Beechhurst Garage.
O'Fee's Garage.
WOODHAVEN.
Geehan's Garage, 1166 Jamaica Ave.
Keller, K., Rockaway Rd. & Ferry St.
Louvet, A. E., Jerome Ave.
McIntire Bros., Woodhaven & Atlantic Aves.
Woodhaven Garage, 6 Bigelow St.
Woodhaven Garage, Jamaica Ave.
WOODSIDE.
Kunar's Garage, Flushing Rd.
Migge, H., Jackson Ave. & 8th St.

LAUNCH NAPHTHA POINTS

NEW YORK

Jacobs, Robt., City Island.
Lechler, C. J., City Island.
Malokopf, City Island.
Marquard, Franz, High Island.
Quinn, C. F., Clason Point.
Rehm, Jno., Bronx Kills Boat House, foot Walnut Ave.
The Anna Service, N. Y. Yacht Club Anchorage, Ft. East 23rd St., N. Y. C.
Wood & McClure, City Island.
Welch, F. R., ft. West 140th St.
Welch, F. R., barge, 90th St. and North River.

LONG ISLAND

BROOKLYN.
Anderson, A. L., Ulmer Park Pier.
Poling, C., foot 60th St.
BROAD CHANNEL.
Broad Channel Corp.
CANARSIE.
Sutter Marine Eqp. Co.
COLLEGE POINT.
Kraemer, Herman
Needham, Wm.
CORONA.
Mulcahy, John.
EAST ROCKAWAY.
Rhame, S. S.
NORTH BEACH.
Werner Machine Wks.
ROCKAWAY POINT.
Reid, P. H.
SHEEPSHEAD BAY.
Berglund, Edw.
SPRINGFIELD.
Merrick Road, Abrams' Gasoline Station.

BOROUGH OF RICHMOND.

RICHMOND.
Cattermole, Capt. Sch. Lawrence, off Stapleton.
Solheim, C. M., Great Kills.
Wincapaw, C. A. & Son, Princess Bay.

WILLIAM HODGE IN 'FIXING SISTER'

His New Entertainment a Thin but Amusing Copy of "The Man from Home."

KANSAS CITY VS. LONDON

With This Lanky Yankee Comedian at His Agreeable Best In a Piece of His Own Writing.

FIXING SISTER—A comedy in four acts, by Lawrence Whitman. At the Maxine Elliott.

John Otis	William Hodge
Lord Haggett	Hamilton Deane
Judge Willard	Charles Canfield
Abbey Sexton	Miriam Collins
Mrs. Marion Ellsworth	Jane Wheatley
Lady Wafton	Ida Vernon
Irving	George Lund
Mary	Rosalie Sinclair
Officer Matfield	William Henderson
Officer Barns	Ford Ricord
Officer Starkwell	Daniel Lyons
Officer Doyle	John Shanahan
Philip R. Parrish	Archibald Clark
George N. Pack	Cyril Tlapa
Frederic J. Beach	E. Lionel Young
Francis G. Claflin	Charles Lee
Tunis C. Fales	W. A. Thompson
Morgan W. Goelet	Mathew Murphy
Frederick R. Rae	William J. Kline
Howard Gambrill	J. Clyde Hoxie
Richard Lanier	Harry Waterman
Harry Vincent	James Sharpe
Eleanor Lathrop	Jean Hague
Beatrice Bergen	Marie Hurst
Dorothea Ferris	Janet Oakley
Mildred Willis	Isobel La Page
Meta Hemmick	Gladys Carr
Candace Ives	Florence Jay
Janet Bedle	Jean Warwick
Josephine Blake	Margot Forrest
Annette Harvard	Elsie Smith
Elizabeth Markoe	Virginia Hampton

If you do not consider the lanky and laconic William Hodge a whole show in himself there is no compelling reason why you should go to the Maxine Elliott Theatre just now, for he is all there is to "Fixing Sister," which was presented there for the first time last evening. But that is a good deal, and to the enormous number who particularly enjoy this quiet and shrewd comedian his new play is to be recommended, for it is a faint but amusing copy of his greatest success, "The Man From Home."

It is the man from Kansas City this time who strolls nonchalantly to the rescue of two money-spoiled and title-dazzled American girls from the toils of some English adventurers. He naturally distrusts any one who has ever walked along Pall Mall and he seems to yearn to be back at Twelfth and Central in little old K. C. He is brave, taciturn, humorous—a man of shelter. His favorite song is not mentioned, but it is probably "Sweet Genevieve." Why, it is a part that Mr. Hodge could play with his eyes shut. In fact, he does about half the time.

"Fixing Sister," which tells a scanty story brightly, is serviceably played throughout, but, after all, it is of William Hodge and for William Hodge. For that matter, it is also by William Hodge. It is a secret of Polichinelle that the Lawrence Whitman, who wrote "The Road to Happiness" and the new play at the Maxine Elliott, is Mr. Hodge himself.

This time he has told of a bogus Lord Haggett and his aunt, Lady Wafton, who are busy fleecing John Otis's sister and John Otis's sweetheart when John strolls in from Kansas City. He finds his sister bent on advancing a hundred thousand to restore Haggett Manor and, in the meantime, losing cheerfully on Haggett's roulette wheel, which has been wired until Otis fears it is no longer neutral. He diverts himself by having his sister's bridge and roulette party raided by the police, and then, with Lord Haggett beginning already to cut a rather sorry figure, obliterates him and his fraudulent mortgage with advices from the British Consul. In fact, just before sister faints for the fourteenth time, he pronounces the arrest of Lord Haggett a public duty.

"If I don't put you behind the bars," says the quiet but valorous Otis, "you'd be liable to come across some child with a cent in his hand and kill him."

But he admits five minutes later that he was just trying to scare the Englishman into immediate flight.

"He is probably in Canada by this time," says John cheerfully as he enfolds the heroine in his arms preparatory to removing her to that cleaner, greener land, Missouri.

The climax of the third act is the bogus raid which might have been elaborated into a memorable scene, but is no more now than a long, chattering wait, followed by a brief riot. Of course, the gambling party calls for the services of many "extra ladies and gentlemen," and when this strange crew trooped on last night there was the usual snickering which always greets the ballroom scenes at a premiere. This amusement is an affectation and a peculiarly ungracious one as such stage gatherings resemble nothing quite so much as a New York first night audience.

The cast is sufficient to the occasion. Hamilton Deane, who boasts a name that Bunker Bean would have envied, plays well as Lord Haggett, and so does the veteran Ida Vernon as his partner in crime. Jane Wheatley is equal to the silly sister's rôle, although she does not look quite feeble-minded enough.

In this matter of appearances, however, pretty Miriam Collins is so triumphant that you are inclined to regard her voice and her acting leniently. But, after all, it is largely up to Mr. Hodge, and, of course, he is thoroughly entertaining as the man from Kansas City. He has something of the personal force as well as the method and the manner, if not the cosmopolitan distinction, of William Gillette. That would ill become him. William Hodge is as native a product as Will Rogers or Frank Craven, or George Ade. It is a pleasure to see him.

CENSORS APPEAL TO WILSON

National Board Gives Its Reasons for Opposing a Federal Bureau.

Copies of a statement sent by the National Board of Motion Picture Censorship to President Wilson, setting forth its reasons for opposing the movement to create a Federal board of motion picture censorship, were given out yesterday. In support of its opposition the board gave the results of a recent questionnaire conducted by it.

The opinions of Mayors of cities throughout the country on the censorship problem were sought and it was found that four-fifths of the Mayors answering the questionnaire would not be willing to shift the responsibility from the shoulders of local officials.

Another point made by the board was that the tendency of Federal bureaus was to standardize and that if films were so censored they would become standardized and lose their power to interest.

WINTER GARDEN Broadway & 50th St. Evenings at 8. MATINEE TODAY 50c TO $1.50. PASSING SHOW OF 1916 SUNDAY NIGHT CONCERT A big bill with many surprises!

48th St. Theatre East of Broadway. Bryant 178. Beg. To-Night 8:20 GEORGE BROADHURST'S NEW PLAY. Rich Man, Poor Man

Maxine Elliott's 39th, nr. B'way. Evgs. 8:15. Mats. Sat., Wed. & Col. Day. WM. HODGE In a new comedy drama of New York life, FIXING SISTER

ASTOR Theatre, B'way & 45th St. Evgs. 8:20. Mats. Sat., Wed. & Col. Day 2:20. TAYLOR HOLMES in a New Comedy. HIS MAJESTY BUNKER BEAN

WINTHROP AMES' LITTLE THEATRE Seats now selling for first six weeks. EVENINGS AT 8:45. HUSH! Matinees Wed. & Sat. at 2:30.

39th St. Theatre, nr. Broadway. Evs. 8:20. Matinees Wed. & Sat. 2:20. Special Mat. Col. Day, Oct. 12. BACKFIRE With Mary Boland, Frederick Truesdell and the Most Notable Cast on Broadway.

44th St. Thea., Just W. of B'way. Evgs. 8:15. Mats. Sat., Wed. & Col. Day 2:15. Last Week at This Theatre. Next Week Shubert Theatre. THE GIRL FROM BRAZIL TYPICAL SHUBERT MUSICAL SHOW—THEREFORE AI. Com. Mon., Oct. 9, "THE FLAME." Tickets Now.

CASTLES IN THE AIR ATOP 44TH ST. Thea. NIGHTLY at 11 DANCING THE BULL RING Greatest Midnight Show on Earth.

PRINCESS 39th, near Broadway. Evgs. 8:20. Mats. Sat., Wed. & Col. Day 2:20. LAST TWO WEEKS IN N. Y. Very Good Eddie A Musical Comedy That Is Different.

LONGACRE W. 48th St. Tel. Bryant 23. POP. MAT. TODAY 2:30. WILLIAM COLLIER IN THE GREATEST OF ALL FARCES, "NOTHING BUT THE TRUTH"

THE Pierrot Prodigal MUSIC THROUGHOUT "You must see it before all else in the theatres of New York."—Times. BOOTH Thea., 45th St., W. of B'way. Evs. 8:30. Mats. Sat., Wed. & Col. Day 2:30.

Spellbinding! THE MAN WHO CAME BACK Playhouse

CASINO Broadway & 39th St. Evgs. 8:15. Mats. Sat., Wed. & Col. Day 2:15. LINA ABARBANELL Smashing Big Success. FLORA BELLA

LYRIC 42d, W. of Broadway. Evgs. 8:15. Mats. Sat., Wed. & Col. Day 2:15. RICHARD WALTON TULLY'S THE FLAME IMPORTANT "THE FLAME" MOVES TO LARGER QUARTERS AT 44TH ST. THEATRE COMMENCING NEXT MONDAY.

SHUBERT 44th, W. of B'way. Evs. 8:30. Matinee Saturday 2:30. Last Week Here HENRY E. DIXEY in "MR. LAZARUS." Monday, Oct. 9, THE GIRL FROM BRAZIL.

NEW GARRICK 35TH ST. & BROADWAY. Seats Today. OPENS MON., OCT. 9. LE POILU LATEST PARISIAN OPERATIC SUCCESS

COMEDY, W. 41. Evs. 8:45. Mats. Today & Sat. 2:30. Wash'n Sq. Players In 4 NEW One-Act Plays

CORT West 48th St. Evs. 8:20. Matinees Wed. (Pop.) & Sat. at 2:20. Oliver Morosco's Great New Comedy Hit. UPSTAIRS AND DOWN By FREDERIC AND FANNY HATTON

STANDARD B'way & 90th St. Evs. 25c to $1. Mat. Today 25, 50c. The Guilty Ma Cast includes Irene Fenwick. Next Week—"HOBSON'S CHOICE."

Park Thea., 59th & B'y. Daily & Sun. 2:15 & 8:15. Mats. 25c, 50c. Evs. 25c to $1. Boxes $1.50. Thos. H. Ince's $1,000,000 Photo Spectacle CIVILIZATION

HIPPODROME TWICE DAILY Mat. Today $1.00 Best Seats Nights at 8:15. "THE BIG SHOW" With ANNA PAVLOWA. World's Biggest Show at the Lowest Prices.

LOEW'S NEW YORK THEA. & ROOF 10, 15, 25c Cont. 11 A. M. to 11 P. M. Roof to 1 A. M. DOROTHY DALTON in "The Jungle Child."

Loew's American Roof 42d St., W. of B'way. Every Eve. at 8:15. Clara Kimball Young in "The Common Law," Folsom & Brown, Empire Comedy 4, Robt. O'Connor & Co. ALL SEATS RESERVED 25c, 35c, 50c. MISS YOUNG IN PERSON TONIGHT.

MANHATTAN OPERA HOUSE SUNDAY EVENING, OCT. 8, AT 8:15. HELEN STANLEY, EDDY BROWN. Orchestra of 70. Oscar Spirescu, Condr. POPULAR PRICES—BOX OFFICE OPEN.

AEOLIAN HALL, Tues. Aft., Oct. 10, at 3. PIANO RECITAL FRANCES NASH Tickets 50 cts. to $2.00. Steinway Piano. Management Evelyn Hopper.

ICE SKATING ST. NICHOLAS RINK 69 West 66th St. Opens Oct. 14

B. F. KEITH'S PALACE Josephine Victor & Co., Belle Story, Henry Lewis, Howard & Clark, Chas. E. Evans & Co., others, & Greater Morgan Dancers. B'way & 47 St. Daily Mat. 25c.-$1

Lexington Thea., 51st St. & Lex. Av. 8—Big Vaud. Acts—8 & Triangle Feat. Photo Plays. Mats. 2:15, 10c, 15c. Evs. 8:15, 10c, 15c, 25c.

IRVING PLACE IRVING PLACE AND 15TH STREET. Every Eve. 8:15 "Wie Einst Im Mai" Big Musical Show.

BANDBOX 57TH STREET AND 3RD AVENUE. Tonight 1st Time "Will und Wiebke" Comedy by Zobeltitz.

RIALTO B'way & 42 St. WM. S. HART in "THE RETURN OF 'DRAW' EGAN." RIALTO ORCHESTRA, Soloists, Scenic, CHAS. CHAPLIN. 15—25—50c.

STRAND B'way & 47th St. NOON to 11:30 MARIE DORO in "The Lash," DITMARS' "Wild Animal Life" Lecture. Soloists & Concert Orch.

BROADWAY THEATRE, at 41st St. PAULINE FREDERICK in "ASHES OF EMBERS." Charlie Chaplin in "The Pawnshop." Nxt. Wk., Blanche Sweet in "The Storm."

COLUMBIA B'way & 47th St. Twice Daily 2:15 & 8:15. Popular Prices. FRED IRWIN'S BIG SHOW

PLATTSBURG IS MADE WITH THIS OVAL BUTTON-HOLE IT'S AN EXCLUSIVE FEATURE OF Lion Collars CLOSED AND IN AMERICA 15¢ EACH 6 FOR 90¢ ARROW SHIRT & COLLAR CO., TROY, N. Y.

Did you read the dramatic critics yesterday?

Having had our play "UNDER SENTENCE" produced at the Harris Theatre night before last, we did. Ordinarily we do not have time to read all of their criticisms any more than you do. We did not agree with all they said yesterday any more than you would. But with the natural vanity of authors, perhaps pardonable under the circumstances, we were interested in what the critics said about "UNDER SENTENCE". We think you'll be interested too.

In the Tribune Mr. Heywood Broun said:-

"Begins like "Justice", ends like "Charley's Aunt". We feel that many who liked "Justice" would not care for "Charley's Aunt", and that many who liked "Charley's Aunt" would not care for "Justice". One was a drama, the other was a comedy. And both were hits. Whereas "UNDER SENTENCE" is a comedy-drama and a hit.

We heartily agree with Mr. Charles Darnton when he says in the Evening World:-

"Drama in the most interesting sense of the word - Human nature in its deeper and most unique aspects - Tugs strongly at the heart strings - Really big and true in its human appeal."

We cannot deny that Mr. Louis Sherwin in the Globe was right when he wrote:-

"The first play to dramatize the prison reform movement that has begun to sweep over the United States - The most timely play of the season - Will reach a vast public that "Justice" could never reach - Another "Lion and the Mouse" - Holds attention from first to last - Appeals to a huge following - Not a single dull moment."

Nor have we any quarrel with the Morning Sun which says:-

"Powerful argument for prison reform - Good play and should last".

Nor with Mr. Frank T. Price who thinks in the Morning Telegraph, that "UNDER SENTENCE" is

"staged with an eye single to realism and with the best balanced cast seen this season."

We appreciate very deeply this double barreled tribute from the Times:-,

"At concert pitch they keep the melodramatic scenes thoroughly interesting and do nothing to prevent the last act from being amusing - It is as though a play by the late Charles Klein had been finished by the late W. S. Gilbert."

Mr. Megrue admits that Charles Klein did write drama comparable to Megrue's and Mr. Cobb concedes that there were times when Gilbert was as humorous as Cobb is.

We do take issue with the statement of the Morning World that "these things (prison abuses) do not happen in New York." But really we haven't time, at the price Selwyn & Company pay for this advertising space to argue the matter now.

Also we desire to quote these additional remarks, all of which have our hearty approval:-

"A real play at last about a vital subject - should run all season at the Harris Theatre". -

Stephen Rathbun, Eveg. Sun.

"Intensely interesting - Sure to entertain - Here for a long run."

Evening Telegram.

"Remarkable drama".

New York American.

"Success". Herald.

In fact, upon rereading the foregoing we are convinced that among the New York critics, as a class, a very high order of intelligence prevails.

What do you think? When you've seen "UNDER SENTENCE" let us know.

Yours for standing room only.

Roi Cooper Megrue.

Irvin S. Cobb.

NEW YORK'S LEADING THEATRES.

NEW AMSTERDAM W. 42d St. Evs. 8:15. Mats. Sat. & Wed. KLAW & ERLANGER'S TOWERING MUSICAL COMEDY SUCCESS. Miss Springtime Music by Kalman. Book by Bolton. Seats Selling 8 Weeks in Advance. After the Play See (Atop This Theatre) ZIEGFELD Midnight FROLIC

FULTON 46 St., B'way. Evs. 8:20. Mats. Sat. & Wed. 2:20. ARMS AND THE GIRL

HUDSON West 44th St. Evenings 8:20. Matinees Sat. & Wed. 2:20. POLLYANNA "If you liked 'Daddy Long Legs' and 'Peg o' My Heart' you will like 'Pollyanna' better."—Globe.

Turn to the Right!

GAIETY Theatre, B'way & 46th St. Evs. 8:20. Matinees Sat. & Wed. 2:20. GEO. M. COHAN'S Seven Chances

EMPIRE Broadway & 40th St. Evs. 8:20. Matinees Sat. & Wed. 2:30. "SPARKLING COMEDY."—Times. MARGARET ANGLIN in Wm. Somerset Maugham's Comedy, "Caroline"

LYCEUM 45th St. & Broadway. Evs. 8:20. Matinees TODAY & Sat. 2:20. "A Great Actor in a Great Play."—American. OTIS SKINNER in Booth Tarkington's Comedy Success, "MISTER ANTONIO"

FULTON 46 St., B'way. Evs. 8:20. Mats. Sat. & Wed. 2:20. ARMS AND THE GIRL

CRITERION Broadway & 44th St. Evs. 8:20. Matinees Sat. & Wed. 2:20. "There is only one Arliss. You can scarcely afford to miss him."—Times. GEORGE ARLISS in PAGANINI

KNICKERBOCKER THEATRE, B'way 38th St. TUESDAY, OCT. 10th, at 8:15 Sharp. —8 WEEKS ONLY— Seat Sale Opens Today for All Performances. DAVID BELASCO presents DAVID Warfield In The Music Master

BELASCO WEST 44TH ST. Evs. at 8:30. Matinees TODAY & Sat. 2:20. MATINEE TODAY AT 2:20. THE BOOMERANG

Cohan & Harris (Formerly Candler) Theatre W. 42d St. Evs. 8:20. Mats. Wed. & Sat. "Most intense drama of the year." THE INTRUDER By CYRIL HARCOURT.

FULTON 46 St., B'way. Evs. 8:20. Mats. Sat. & Wed. 2:20. ARMS AND THE GIRL

LIBERTY West 42d St. Twice Daily. Incl. Sun., 2:15 & 8:10 P. M. "Broadway and Babylon go well together."—Tribune. D. W. GRIFFITH'S COLOSSAL SPECTACLE With Orchestra of 30.

ELTINGE CHEATING CHEATERS WEST 42D ST. Evs. 8:30. Mats. Sat. & Wed. 2:30. MATINEE SATURDAY 2:30.

REPUBLIC West 42d Street. Evs. 8:30. Matinees Sat. & Wed. 2:15. THE DOLLY SISTERS —IN— HIS BRIDAL NIGHT

GLOBE Broadway & 46th St. Evs. at 8:20. Matinees Sat. & Wed. 2:20. ANOTHER GLOBE SUCCESS. CHARLES DILLINGHAM presents RAYMOND HITCHCOCK IN THE NEW MUSICAL PLAY, "BETTY"

FULTON 46 St., B'way. Evs. 8:20. Mats. Sat. & Wed. 2:20. ARMS AND THE GIRL

By Arrangement Metropolitan Opera Co. DIAGHILEFF'S Ballet Russe SEASON OPENS NEXT MONDAY, OCT. 9

MANHATTAN OPERA HOUSE 34th & 8th Ave. Evs. (Except Wed.) 8:30. Mat. Sat. 2:30.

NIJINSKY BOLM LOPOKOVA REVALLES GAVRILOW OTHER FAMOUS DANCERS PIERRE MONTEUX, Cond'r. Repertoire for First Week INCLUDING SENSATIONAL NOVELTIES:

Mon., Oct. 9.—Sylphides; Eulenspiegel (WORLD PREMIERE); Igor; Scheherazade. Tues., Oct. 10.—Cleopatre; La Princesse Enchantee; Sadko (FIRST TIME); Carnaval. Thurs., Oct. 12.—Eulenspiegel Scheherazade; Spectre de la Rose; Thamar. Fri., Oct. 13.—Sylphides; Sadko; Spectre de la Rose; Thamar. Sat. Mat., Oct. 14.—Eulenspiegel; Spectre de la Rose; Scheherazade Igor. Sat. Eve., Oct. 14.—Sadko; Sylphides; Cleopatre.

SEATS NOW ON SALE $5 to 50c. AT METROPOLITAN OP. HOUSES MANHATTAN

Aeolian Hall, Sun. Aft., Oct. 8, at 3. SONG RECITAL. Evan Williams Tickets Wolfsohn Bureau, 1 W. 34th St., or Hall.

Carnegie Hall, Sunday Aft., Oct. 8, at 3. Popular Recital by Mme. GADSKI 25c to $1.50. Mgt. Loudon Charlton. Steinway Piano.

Aeolian Hall, Mon. Ev., Oct. 9, 8:30 Song Recital by Louis Shenk Baritone Prices 50c. to $2. At Box Office.

Carnegie Hall, Sat. Aft., Oct. 14, at 2:30. Tickets, 75 cts. to $2. Boxes, $15 & $18. Now at Box Office. Kreisler Direction C. A. Ellis. Steinway Piano Used.

Hotel Bretton Hall BROADWAY 85TH TO 86TH ST. Offers All the Comforts and Advantages of the Best New York City Hotels at Reasonable Rates. SUBWAY STATION AT DOOR. Rates for either one or two persons: Room with private bath, $2.50 and $3 day. Parlor, bedroom and bath, $4 to $7.50 day. ALSO EXCEPTIONALLY DESIRABLE APARTMENTS, FURNISHED OR UNFURNISHED, UNDER YEARLY LEASE, FROM 2 TO 8 ROOMS WITH 1 OR 2 BATHS.

NEW YORK CITY HOTEL BRISTOL 122-124 WEST 49TH ST. Rooms with running water, $1.50 per day, $8.75 week. Rooms with bath, $2.00 per day, $12.00 per week. TABLE D'HOTE OR A LA CARTE SERVICE

Tennis, Polo, Golf, and particularly all three, are at their topping best these crisp October days on Gedney Farm.

Gedney Farm Country Club Golf Links available to every guest.

Open all year. Private Motor Bus Service without charge.

Gedney Farm Hotel White Plains, N. Y. EDWARD H. CRANDALL

Your Real Estate

requires the care and attention of an organization devoted to that particular business.

We take a personal interest in getting results when The Owner puts the responsibility on us.

Wm. A. White & Sons Established 1868 46 Cedar Street Telephone 5700 John

Fun Without a Struggle

At Shanley's you do not have to pretend you are having a pleasant evening—you just sit down and naturally have it.

The cabaret contributes twenty brilliant acts which help—evenings seven to one.

A good thing to know of—the seven course luncheon—75c (Music) From 12 to 2:30 P. M.

SHANLEY'S Broadway—43rd to 44th St.

MONTMARTRE

BROADWAY & 50½ ST. 2 FLOORS UNDER MANAGEMENT OF CLIFFORD C. FISCHER. THE MOST UNIQUE DINING PLACE WHERE EXCLUSIVE NEW YORK MEETS FAMOUS DORALDINA AND HER HAWAIIANS DANCING & DINING EVERY EVENING AT 10:30 SERVICE-A-LA-CARTE

Hotel Ansonia Broadway, 73d to 74th Street. Overlooking the Hudson River.

Single rooms, $2.00 per day; with bath $2.50 per day; double rooms with bath, $4.00 per day; parlor, bedroom and bath, $5.00 per day.

Club or a la Carte Breakfasts served in rooms without extra charge for service.

17 Stories. 1,400 Rooms, All Outside. Largest Transient and Family Hotel in New York City. Absolutely Fireproof.

A few Housekeeping and two and three room apartments, furnished or unfurnished, with and without full hotel service, available for the winter season, or year—Complete Turkish Bath and Hydro-Therapy establishment now in operation—for ladies and gentlemen.

Dancing every night excepting Sundays, from 10:30 P. M. until closing.

BEGINNING TONIGHT CONTINUING NIGHTLY THEREAFTER "NEW 1916 REVUE" A Gorgeously Costumed Entertainment with a Beauty Chorus. TWICE NIGHTLY AT 7:30 AND MIDNIGHT

Genuine Old-Fashioned Beefsteak Dinner $1.25 MENU: Steamed Lynnhaven Bay Oysters; Harvey; Virginia Pepper Hash; Dixie Biscuits; Beefsteak; Baked Potato; Lamb Chop, Nesselrode Pudding; Coffee. A La Carte—Moderate Prices.

Exceptional Entertainment in the Hawaiian Room LADY ORTELLE MABELITA KATHRYN ANDREWS & BROTHER CLARK'S HAWAIIAN SERENADERS Banquet Halls—Beefsteak Garret.

REISENWEBER'S ON-THE-CIRCLE 'Phone 9640 Columbus

Jansen wants to see you—DANCE

HOFBRAU HAUS 30TH STREET & BROADWAY 30TH Quaintest Place in America FINEST TABLE D'HOTE IN TOWN FAMOUS FOR ITS LUNCHEONS AND DINNERS Telephone Madison Square 3267-8

STRAND ROOF OPEN ALL THE YEAR B'WAY & 47TH ST. NEW POLICY—NO ADMISSION CHARGED—LIQUOR SERVED. DANCING NOON TO CLOSING. DINNER ONE DOLLAR Luncheon Fifty Cents. A LA CARTE AT ALL HOURS AFTERNOON TEA DANCES, 3 TILL 6 P. M. MONS. ANDRE'S REVUE Presented Nightly at 7:15 and 11:30 P. M. ELIAS MEIROWITZ, Mgr.

HOTEL ENDICOTT Columbus Ave. and 81st St., New York City.

RATES

Room with use of Bath	$1.00
Room with Private Bath	1.50
Parlor, Bedroom and bath	2.50

HOTEL WALTON 104 W. 70TH ST. JOHN R. MORRIS, Pres. For Rent, 2 and 3-room apartments with baths, furnished or unfurnished.

Luchow's 14th Street, near Fourth Ave.

24 Years at this Address Means Something MODERN DANCES TAUGHT IN 9 LESSONS $5.00. 4 CLASS LESSONS $1. All quickly earned by the REMEY METHOD. (PRIVATE LESSONS $1.) All other Ball Room Dances guaranteed $5.00. REMEY SCHOOL FOR DANCING. 917-921 Eighth Av. (at 56th St.) Phone 4537-4684 Columbus. Open 10 to 10 Daily. Send for large FREE booklet.

LOUIS H. CHALIF Graduate, Russian Imperial Ballet School Personally teaching Interpretive, Simplified Classic, Racial and Ballroom Classes; amateur and teachers'. 7 WEST 42nd STREET, NEW YORK CITY

MANSFIELD STUDIOS, 33 W. 44th. Est. 1904. Bryant 4674. Dances taught; privately. Each pupil has separate room. Reasonable.

A. Albert Saato, ACADEMY OF DANCING, B'way & 87th St. Schuy. 9430. Teachers' courses. Children & adult classes, private. Hall.

MR. G. HEPBURN WILSON, M. P. Modern Dances. 502 5th Av., cor. 43th St., New York.

OFFICE WORKERS. Highly educated persons for secretarial work to suit merchants and professional men make known their wants in The New York Times. Telephone 1000 Bryant.—Advt.

The New York Times

"All the News That's Fit to Print."

PUBLISHED EVERY DAY IN THE YEAR BY THE NEW YORK TIMES COMPANY.

ADOLPH S. OCHS, Publisher and President.
B. C. Franck, Secretary.

Publication Office..........Times Square
Times Annex...43d St., west of Broadway
Downtown..............7 Beekman Street
Wall Street...............2 Rector Street
Harlem...............263 West 125th Street
Bronx..................2,960 Third Avenue
Brooklyn.....Room 605, 367 Fulton Street
Staten Island..93 Stuyv. Pl., N. Brighton
Queens..317 Fulton Street, Jamaica, L. I.
Hoboken..................61 Second Street
Jersey City..........99 Montgomery Street
Paterson.................13 Park Avenue
Elizabeth...........80 West Grand Street
WASHINGTON...................Riggs Building
PHILADELPHIA..........Public Ledger Building
CHICAGO..............1,202 Tribune Building
ST. LOUIS........409 Globe-Democrat Building
DETROIT...................321 Ford Building
SAN FRANCISCO.............742 Market Street
LONDON.......Marconi House, Strand, W. C.
PARIS..................32 Rue Louis le Grand

ONE CENT New York, Jersey City, Newark. Elsewhere Two Cents. Five Cents Sunday.

Postage free, exceptions noted.	1 Yr.	1 Mo.
DAILY AND SUNDAY	$8.50	$0.75
DAILY, without Sunday	6.00	.50
SUNDAY, with Picture, Magazine, and Book Sections	2.50	.25
Binder for Picture Section, $1.75.		
Binder for Magazine Section, $1.25.		
Canada, Sunday only	5.50	.45
Other countries, postpaid:		
Daily and Sunday	24.50	2.05
Daily, without Sunday	15.60	1.30
Sunday only	8.90	.75

THE ANNALIST, (Mondays,) per year, $4; Canada, $4.50; other countries, $5. Binder for 26 issues, (one vol.,) $1.25.

TIMES BOOK REVIEW, (Weekly,) per year, $1; Canada, $1.50; other countries, $2.

THE NEW YORK TIMES MID-WEEK PICTORIAL, (Thursdays,) 1 yr., $5; Canada, $6; other countries, $6.50. Binder for 52 issues, $1.25. Cloth volume, ten numbers, $1.

THE NEW YORK TIMES CURRENT HISTORY, Illustrated Monthly Magazine, one year, $3, (foreign, $4.) Per copy, 25c. Bound volumes, six issues, Cloth, $2.25.

THE NEW YORK TIMES INDEX, Quarterly—Full Cloth, per copy, $2; per year, $8.

Entered as second-class mail matter.

NEW YORK, THURSDAY, OCT. 5, 1916.

POLITICAL CHANGES IN JAPAN.

Ordinarily a change of ministry in Tokio would be a matter of slight interest to the people of the United States. The Emperor's acceptance of the resignation of OKUMA and his request to TERAUCHI that he form a ministry are of interest to us now only because there are questions pending between the two Governments concerning which the Terauchi ministry may conceivably favor policies differing from those pursued by Count OKUMA. The very interesting interview with Baron SAKATANI, a Japanese economist of note and former Mayor of Tokio, a report of which was published in THE TIMES of Sept. 27, might be construed as an intimation that the negotiations concerning the laws of California in respect to alien ownership of land and some other matters as yet unadjusted between us and Japan may be resumed and perhaps pressed somewhat more insistently than the Okuma ministry was disposed to press them. Count OKUMA, a man of conservative views and eminently a man of peace, is a firm friend of America. His policies were vigorously opposed by a radical party in Japan, which for a long time sought his overthrow. General TERAUCHI is known to us for his firm, and, from the Japanese point of view, entirely successful, administration of affairs in Korea, where he was Resident General. He is of a very different temper from OKUMA, and his training has been that of a military man.

When Baron SAKATANI's interview was published in THE TIMES, comments were made upon it by an Attaché of the Japanese Embassy at Washington which tended to confirm the belief that the Tokio Government was inclined to consider this an opportune moment for resuming negotiations about the California land question. The sentiments expressed were of sufficient importance to call forth an immediate disclaimer from the Embassy. It was said that, like the Sakatani interview, the comments were in no sense official and were not to be construed as reflecting the views of the Japanese Government. What instructions the new Japanese Ambassador will receive from the new ministry is at present, of course, purely a matter of conjecture, and that is true also of the policies which the Terauchi ministry may choose to adopt.

Baron SAKATANI, in the interview to which we have referred, urged the justice and necessity of the repeal of the California land laws which the Japanese regard as discriminating against them; he dwelt upon the feeling of the Japanese that we should be willing to remove any restrictions imposed upon them which are not applied to the citizens or subjects of other foreign countries. Every American will cordially share his belief that the long-existing friendship between the United States and Japan will enable the two countries to reach a common and just understanding. There will be a difference of opinion as to the opportuneness of the present moment for a resumption of the negotiations. It should be said in all frankness that the intentions of Japan concerning China are not clearly understood in this country, that there is a good deal of doubt, and also some misgiving, about them. Japan has assured us that her new treaty with Russia in nowise unfavorably affects our interests in China and that we are prepared to believe. Nevertheless, the manner in which the Japanese demands were pressed upon China some months ago and the evidence of the recent affair in Mongolia, showing that the Tokio Government appears to be persisting in its policy of exercising a very considerable control over internal administration in Chinese territory, make it desirable that our people should have time to observe the progress and outcome of this policy before we are asked to take up anew the question of extending to Japanese in this country privileges they do not now enjoy.

When the negotiations are resumed, it is desirable that nothing should stand in the way of their speedy advance to a mutually satisfactory settlement. We fear that so long as we are in doubt about the Japanese intentions toward China, so long, indeed, as we are very much in the dark as to what she is seeking to accomplish, there would be a state of public feeling in this country that might prejudice the happy issue of the proceeding. It is evident that the state of public feeling here is not at all what it was when the question of the California land laws arose some years ago. Then there was a general disposition to censure the people of California for enacting local laws in seeming conflict with international treaties. In other words, public opinion here was divided. That division can hardly be said to exist so long as we remain in our present state of uncertainty concerning Japan's purposes in Manchuria, Mongolia, and in Peking itself. If it should be found that the sentiment of the people of the United States opposed the present wishes of negotiators representing Japan, that sentiment would be one of the whole people, not of a part. We should be happily reassured by such an issue of Japanese policies in the Far East as would leave China really independent, enjoying that integrity of territory for which Mr. HAY successfully contended, and free from external restraint or interference. If there is present doubt about these matters, it is because we lack the information needed to form a just conclusion.

Unfortunately there are some influences here, more or less actively at work, which would tend to affect the friendly relation between the two countries, and we know that there has for a long time been an active anti-American party in Japan which has criticised with great severity the reasonable and friendly policies of the Okuma ministry. These influences of evil, comparable to those which have sought to disturb our relations with Mexico, will have no material to work with as soon as we have become convinced that our commercial and other interests in China will not be imperiled by any acts of Japan. With the coming into power of a new ministry in Tokio, the arrival here of a new Ambassador, and with the relations between Japan and China not yet determined, there will necessarily be a period of some uncertainty, which we should suppose the Japanese Government would consider to be unfavorable to the taking up afresh of questions pending with the Washington Government. The reasonable postponement of the matter would in the circumstances undoubtedly be wise, and we imagine the new Japanese ministry will be persuaded to adopt that course.

REGRESSION OF A SOMETIME PROGRESSIVE.

The Hon. MILES POINDEXTER, a Senator in Congress from Washington, was a Progressive and is a Republican. In his canvass for renomination he was opposed by Representative WILLIAM E. HUMPHREY, the best friend Washington lumber and shingles ever had. The main charge which Mr. HUMPHREY brought against Mr. POINDEXTER was that he voted for the Underwood tariff. In spite of that offense he won in the primaries. The Humphrey supporters murmured and threatened dark things. Whereupon Senator POINDEXTER, ready to do all in his power for Republican harmony and his election, reverses himself agilely, promises, if re-elected, to "bring in a tariff bill carrying out "the policies of the Republican Party "as expressed in its recent platforms "and distributing uniformly the bene-"fits of protection."

That uniform distributer of protection benefits will wear millennial wings. The Hon. MILES POINDEXTER needs no pinions. He can fly from a tariff for revenue to a tariff for protection with all convenient speed.

In a year of sweet Republican-Progressive reunion, nothing counts but the votes.

MR. SEABURY'S CAMPAIGN.

The voters are in a serious mood this year. They are deeply interested in the campaign and unusually anxious for light. They are not getting much of it from Mr. HUGHES and some other candidates, but they are eager and thankful for whatever they do get. There never was a time when they were more desirous to get what they want by means of their ballots and to find out where to get it. They are not interested in the morality of GEORGE W. PERKINS or NATHAN L. MILLER, or other persons not candidates for office. They are interested in putting an end to the disorderly, unbusinesslike, helter-skelter kind of government they have been getting at Albany, which has been getting more and more chaotic every year and under Governor WHITMAN and Controller TRAVIS has reached what we hope is the last word in expensive inefficiency.

Mr. SEABURY announces his purpose to reduce the expenses which every one knows to be too high even for a well-managed government, and altogether too high for the kind of government we have been paying for through all these years. He does not content himself with promises. He lays before the people a definite program of reform in the system. He proposes a budget system in which the responsibility would be laid squarely on his shoulders as Governor, in which he would initiate the expenditures and in which his responsibility would not end with initiation. Under his system the Governor could cut swollen appropriations, cut them in individual items, and it would take a two-thirds vote of the Legislature to restore them.

Year after year the people of New York have suffered a costly, wasteful, inefficient government at Albany. The responsibility has been not only divided but scattered. They have turned Republicans out at one election, Democrats at another, in the hope of getting some sort of relief by a change of parties, and have not got it. The present administration has added Mr. WHITMAN's own conception of government as a thing to advance one's personal ambitions to the faults that are inherent in the system, and has made the last two years seem on the whole rather worse than the two years of any other recent Governor.

We believe Mr. SEABURY to have the capacity and the intention to bring about better things. He does not, however, ask any one to take him on trust; he not only outlines but amplifies a full and positive program, and asks the voters to accept that or to find fault with it if they can. It is a stand which should commend itself to the voters of New York, tired and deadly sick of mere promises and generalities. If he makes his campaign on that line he will be telling these voters things they long to hear, and his welcome will be warm. But he should refrain from telling them that Mr. PERKINS and Mr. MILLER and other persons in whom they have no present interest are bad men, he should dismantle the private Rogues' Gallery he threatens to unveil, and should guard himself from mixing up a statesmanlike program of reform with birdshot at personalities.

TWO SYMBOLS.

As the Colonel entered the Temple of Republicanism Tuesday night, he must have grinned internally as well as externally. How many worshippers at that shrine of highly respectable, conservative Republicanism voted for him in 1912? But he was there to discharge, among other duties, including that of listening to a speech by Mr. HUGHES, the solemn function of shaking hands with Mr. TAFT, the "receiver of stolen goods" in 1912. The Colonel's mighty right hand, accustomed to the palms of bosses, laid in fealty in the hands of Mr. QUAY and Mr. PLATT in the good days of an undivided party, shook heartily the harmonious flippers of reformed "burglars" and "crooks." Tenderly it pressed the hand of Mr. PENROSE, tenderly that of Mr. CRANE, while the Colonel listened intently to the faint susurrus of that unreformed "porch climber." Although Mr. BARNES came late to the feast of unity, he, too, might have had a shake, if not a clasp; but Mr. BARNES has too little feeling for the sentimentalics and great moral shows of politics.

The shake which every eye was waiting for, at the thought of which each candid ocean of shirtfront heaved and crinkled with anticipation, why was it shaken in huggermugger, so to speak? Why were the reporters secluded, confined in a room apart from the affecting ceremony, disprivileged from observing scientifically, timing, measuring, recording the experiment in harmony? Was it feared that eyes which have seen so many things would be blurred by tears? The awful, the glorious moment passed. History would have to guess if she depended on the Reception Committee, a member of which was deputed to tell the incredulous reporters that Mr. ROOSEVELT and Mr. TAFT had shaken hands "with the greatest cordiality." Never was such a smile seen on the Colonel's face and Mr. TAFT was likewise rident beyond parallel.

Only a highly romantic temperament could see the thing in that light. A dozen other instant dramatizations were put in circulation. THE TIMES found out the fact of all this poetry. Mr. TAFT put out his hand. Mr. ROOSEVELT took it. "THEODORE" and "WILL" had forgotten even each other's surnames. Some sublime remark like "How d'e do?" winged the air. The inventor of morality laughed and jested with Mr. PENROSE, but to Mr. TAFT only the briefest formal greeting was given.

This is as it should be, and the incident wouldn't be worth dwelling on had it not been so perfectly consonant with the Republican campaign of humbug. Mr. TAFT and Mr. ROOSEVELT hate each other. The reasons, the provocations, are obvious enough on both sides. In the back of Mr. ROOSEVELT's mind may lurk the sense of a greater injury than the crime of 1912. What too subtle finesse in the White House, what density of Mr. TAFT and his friends in 1908, prevented the Colonel's renomination? They are not all cynics who esteem that Mr. TAFT's "ingratitude" began then, in Mr. ROOSEVELT's estimation.

Was it worth while for the Republican managers to stage this "reunited" party scene, which did but exhibit the leaders of the two factions as irreconcilable enemies? And what must be the effect on sturdy Armageddon men, for some time doubtful if Mr. ROOSEVELT was ever a sincere vessel of Progressivism, to find him hobnobbing gayly with his own and their once most shuddered-at Apollyons of reaction, Mr. PENROSE and Mr. CRANE? Onward, Christian and heathen soldiers, for the Grand Old Party and the offices! Principles be bothered! Once heaven's first law and the supreme duty of decent citizens was "Beat TAFT." Now it is "Beat WILSON."

The Union League handshake was a piece of symbolism that failed. In St. Anthony, Idaho, just about the same time, a full-grown Bull Moose appeared, fled from the slaughter-house, lingered, a symbol always, under a clump of weeping willows, eluded horsemen and hunters hot to rope him, and made for the open country. The St. Anthony school of symbolism is chuck full of meaning. The Union League school is merely comic.

NICARAGUA AND THE TREATY.

The election in Nicaragua was a quiet one, with the exception of a quarrel at the polls in the capital, where a nephew of ex-President ZELAYA killed four supporters of General CHAMORRO, the winning candidate. The latter, who for three years has been Nicaragua's Minister at Washington, had no voting opposition. Dr. IRIAS, nominated by the Liberal Party, withdrew some days before the election, saying that our Government would not recognize any successful candidate who had been connected with ZELAYA's Administration. His disapproval of our new treaty with Nicaragua had been commended by the Governments of Costa Rica, Salvador, and Honduras. It is reported that they have protested at Washington against what they say was the use of military and naval force by our Government to insure the election of CHAMORRO.

There is no evidence thus far that the influence of the United States was exerted in this way. Two ships had been sent to the Pacific Coast of Nicaragua, but it does not appear that marines were landed from them. Rear Admiral CAPERTON, in command, said in a message sent to Washington: "Many misleading state-"ments are being made. Our posi-"tion is that the election should be "honestly and openly conducted. The "action of those who are refraining "from voting is unjustifiable." One of these misleading statements was the published assertion that our Minister, Dr. JEFFERSON, had given notice that no one formerly associated with ZELAYA would be permitted to be a candidate. It is said that tales of this kind led the Liberals to refrain from voting. But they had no candidate, and this explanation of their inactivity is not needed.

It is unfortunate that all parties were not represented at the polls, for the result and the false reports that are published and circulated tend to support the claim of some Nicaraguan Liberals and the three neighboring republics that our influence was unjustly and forcibly used in the interest of the treaty, which the Liberals and these republics oppose. When that treaty was negotiated by Secretary BRYAN, agreements with Costa Rica, Salvador, and Honduras concerning the grants in it should have been sought. So far as the canal route is affected, Costa Rica has a good case, and Salvador and Honduras, having coast lines on Fonseca Bay, should not have been wholly ignored in the establishment of the naval station. It is not too late to satisfy them and the Central American Court of Justice by new agreements. These might prevent revolution and war.

TOPICS OF THE TIMES.

Interpreted the Law, Not Reason. In substance the decision of the Court of Appeals in the Cole case is that the trial court erred in charging the jury to consider only whether the defendant, a Christian Science "healer," was engaged in "the practice of medicine." The higher tribunal held that he was so engaged, and that, being wholly unqualified for such practice, the charge would have been sound and the conviction valid were it not for the fact that the Medical Practice act specifically excepts from its provisions those who in the treatment of human ills follow the tenets of any religion.

As the statute does read that way, of course the Court of Appeals was obliged to decide as it did, and the responsibility for the decision rests—and in the opinion of all sane people rests very heavily—on the legislators who, partly in ignorance and partly in fear, inserted this absurd and dangerous exception in an otherwise excellent law. It is charitable, though difficult, to assume that the men who did it had been misled by the specious plea that the Christian Scientists heal, or try to heal, by prayer, and that, therefore, their ministrations should not be forbidden, no matter what disease they may attempt to cure. The truth is, and nobody who has read their books or heard their talk can doubt it, that the followers of Mrs. EDDY make no use whatever of prayer.

They allow their lawyers thus to describe their treatment in court whenever it serves the purpose of deceiving Judges or juries, but their method of employing the power of suggestion is entirely different from the invoking of divine assistance. It consists, invariably and wholly, of reiterated assertions of the unreality of disease—the solemn telling of the patient that there is nothing the matter with him really, and that it is only by an "error of mortal mind" that he thinks himself ill. Of course this is not prayer, and it has no remotest resemblance to prayer.

If better educated, our legislators would have realized that by permitting the practice of any religious tenets they authorized not only such things as polygamy and promiscuity, but the human sacrifices which have been an essential feature of many religions, and still are one of not a few religions with millions of devoted and thoroughly conscientious believers.

To Guard Against the Dagger. For some reason or other, and "about this time," as the old almanacs used to say, there comes to mind a remembrance of the origin ascribed by folklore specialists to the custom of handshaking. These Wise Ones assert that it began in the days when war was the usual occupation of all adult males. If, by some strange chance, a man of one tribe or village that met one from another tribe or village in conditions that made it judicious for them to suspend for a while their natural inclination to kill each other—usually it was when they wanted to combine forces in the killing of somebody else—they approached with caution for the conference and they felt safe only when the right hand of each was so held that it couldn't draw the knife with which each had thoughtfully provided himself in view of probable contingencies.

If this theory be true, and no ethnologist or anthropologist denies its plausibility, the handshake of the good old days was far less a manifestation of esteem than of deep distrust.

The Chinese, a really peaceable race, have not to this day learned to shake hands—the hands of other people, that is. Instead, they shake their own hands and let it go at that. Just why they do this they have not clearly explained, and foreign observers have not discovered the secret. It has been suggested that the explanation lies in a feeling that in personal contacts there is a certain loss of dignity, while another theory is that fear of contagion from such contacts is the key to the enigma. Neither view is entirely satisfactory, for the Chinese are familiar with all the contingencies incidental to living densely crowded together, and they are not noted for meticulous observance of sanitary and hygienic precautions. Perhaps they shake their own hands merely to be different from the outside barbarians.

Over here we might—but there, these remarks have no relevance to current events or modern instances, and lest they should be suspected of it they must be brought to an immediate close.

Troublesome, but Not Discouraging. Two more escapes of privileged convicts from the bonds of honor as now imposed on Sing Sing's inmates are sure to revive the chorus of "I told you so," which the opponents of prison reform—especially in the matter of contracts for supplies, and the other matter of salaried jobs for small politicians—are so fond of raising. They will forget, of course, that escapes were more numerous under other Wardens than they have been under Mr. OSBORNE, and they will condemn his "system" because its percentage of successes is less than 100.

That is to be expected. These occasional failures of convicts to prove wholly trustworthy should not cause, however, either great exultation on the one hand or great discouragement on the other. Perfection cannot be demanded of Mr. OSBORNE any more reasonably than from the rest of us, and his full justification lies in the marked improvement of prison conditions which, by the admission of all unprejudiced observers, has followed his management of the prisoners.

The only just, the only decent, criticism that can be made of him is the far from serious one that he tends to be too optimistic as to the responsiveness of all his charges to trust and good treatment. There is such a thing as irremediable defectiveness. In theory Mr. OSBORNE admits that fact, but in practice he sometimes seems to ignore it—with results, now and then, that are intensely satisfactory to his enemies. But this excessive confidence is a fault of his qualities—probably a necessary and inevitable characteristic of them—and it is so much preferable to an excessive distrust of convict and human nature that it can be counted a merit, and not a fault at all.

For the one unreformable criminal that now runs away from Sing Sing, and stays away, that institution in the past turned out hundreds and thousands of worse men at the expiration of their sentences.

The Law on Sweeping Sidewalks.

To the Editor of The New York Times:

THE TIMES of Sept. 25 contained a communication signed "James F. Starek," under the caption, "When to Sweep the Sidewalks." For the information of Mr. Starek and others who may be interested, attention is called to the second paragraph of Article II., Chapter 22, Code of Ordinances, which reads:

In the Boroughs of Manhattan, Brooklyn, and the Bronx, dust from the sidewalk may be swept into the gutter in the morning before 8 o'clock or before the sweeping of the roadway by the Department of Street Cleaning, if there piled, but not otherwise, and at no other time.

The Department of Street Cleaning has no jurisdiction over sidewalks, either directly or indirectly. Observance of the above-quoted ordinance would correct the nuisance of which Mr. Starek complains, and at the same time be helpful to this department.

J. T. FETHERSTON, Commissioner.

New York, Sept. 27, 1916.

Americans Fighting for Germany.

To the Editor of The New York Times:

The article quoted in THE TIMES from the Lokal-Anzeiger on the subject of American neutrality and complaining of Americans' activity with the allied forces strikes me—as most German protests do—as a huge joke. The German paper conveniently closes its eyes to the fact that the "Americans" fighting with the Allies are "Americans" of English, French, &c., origin. I fail to find any mention of the myriad of "Americans" who are fighting in the German ranks—men of German origin, but none the less "American" citizens. But then, of course, that's different!

EDWARD EMERY.

Buffalo, N. Y., Sept. 30, 1916.

A WASTEFUL GODDESS.

See, when a blue haze hides October hills,
How prodigal she is, in fields and lanes
Strewing wild asters with a lavish hand,
And goldenrod, while pensive Autumn reigns.
Vermilion velvet heads the sumac rears,
The meanest shrub, garbed in spun gold, appears.

Now elderberry clusters nod and sway,
The pungent scent of wild grapes fills the air,
The nuts, impatient in their prisoning burrs,
Wait but a touch of frost new fates to dare.
The scarlet barberries in myriads glow;
Above stone walls the apple boughs bend low.

The song of birds is mute, but insects hum,
And there is gladness in the mellow light,
The shocks of grain, the gardens' bounteous yield,
The twining clematis, all feathery white,
The woodbine and the brier in tints so gay,
Where thistledown floats airily away.

Fair Goddess Flora, wandering thus a-field,
In her autumnal largess beauty strews,
While I, here, in the city's brick and stone,
Her bounty of the woodland pathways lose.
The commonest blossom that, unnoticed, dies,
Would light my day—I'd weep above, and prize!

ELLA A. FANNING.

GERMANY AND AMERICA.

Professor G. B. Adams Points Out a Change in the German Press.

To the Editor of The New York Times:

I have no doubt that evidence of Germany's attitude toward the United States in the recent past, like that which has been accumulating lately in letters to THE TIMES, can be largely increased. One line of evidence exists in the columns of the newspapers of Germany since our Spanish war, and it is especially interesting evidence because it throws a good deal of light on the underlying causes of the present war. Before our war with Spain the bitterness against England, which had been growing in Germany for nearly twenty years, had not been extended to us. Our success in the Spanish war and our occupation of Spanish colonies made at once a decided change. We began to be classed with England and the same savage things began to be said about us and the same attacks made on the honesty and morality of our motives. American visitors in Germany began to notice a difference of feeling on the part of considerable classes of Germans, particularly if they let their interest in international affairs be known. There is abundant evidence of this change in the files of the German newspapers, unless these have all disappeared because of the wretched paper on which they were printed. Whenever the United States, since that date, has taken any step to influence the conduct of other States, as in the West Indies, and in Central or South America, there has been a new editorial outburst of criticism and denunciation. This attitude of the press is especially important when it is found, as it generally can be, in papers which are understood to speak for the Government. To cite a single example, the Berliner Lokal-Anzeiger, in its issue of Dec. 17, 1909, made a most bitter attack on our Government for the policy it was then following in Nicaragua, accusing the President and the State Department of fomenting a revolution in that country in order to get it under our control.

The reasons for all this are not far to seek. The natural enthusiasm and sense of power of the new German Empire began to lead, about 1880 or perhaps a little earlier, to dreams of a German world empire and on the other side to the fear of an inevitable decline in relative power and international importance if there could not be obtained an opportunity for colonial expansion. Almost first of the nations, Germany began to see that the time had passed when predominant power in Europe meant predominant power in the world. This is what the Germans have really meant by a place in the sun; such a position in the world as a whole, only to be secured by colonial expansion or by vast continental area, as would make her a dominating world power as she was a dominating European power. It was because the Germans saw, when this ambition had been born, that the British Empire was the chief obstacle in the way of its realization that a bitter hatred of England grew and strengthened until it became so violent in the time of the Boer war that unsuspicious England could no longer fail to notice it. And so it was that the conviction grew up that only the overthrow of the British Empire could secure for Germany the opportunity which she needed. In 1885 in Leipsic, I said to a friend who had rather provoked me by the ambitions he freely revealed: "What are you going to do about it? The Anglo-Saxon race has possession of all the portions of the world best suited for colonization. What are you going to do?" "Oh," he said, "a war can change all that. Look at South Africa. The English got that by a war and they can lose it by a war."

This feeling, however, in this form, did not include us until we became a colonial power, but the moment we laid our hands on the Spanish possessions, which had no doubt been marked out as easy to be acquired when a general upset should come, we came in also for the same bitter reproaches and began to be regarded as an object of attack when opportunity should serve. I do not think that any one who understands what feelings and ambitions lay in the background can doubt that the Manila incident would have meant actual fighting if the German commander at the critical moment had not believed himself too weak.

Three times at least in the present century Germany has been near to bringing on a general war, and would have done so if she had not either obtained her demands, as in reference to Bosnia and Herzegovina, or found herself, as she did at Manila, in too weak a position as the case developed, which was what prevented extreme action in the two Morocco incidents. In the present case Germany was forced to follow her policy to the bitter end by the fact that only by a war, if she did not obtain her demands, could she keep under her control the Balkan road to Asia, where she believed her best immediate opportunity was to be found. If Germany should by this war obtain her coveted world position, it would not be long before some issue of serious difficulty would arise, to all appearances very naturally no doubt, between Germany and the United States, and we should be compelled either to yield to Germany's demands or to try the issue of another war. As the evidence accumulates this is the conclusion to which we shall be brought, for Germany has not yet changed her ambitions nor her plans for their realization.

GEORGE BURTON ADAMS.

New Haven, Sept. 30, 1916.

The Irish Bazaar.

To the Editor of The New York Times:

May I through your valuable columns entreat all Irishmen who fervently at heart desire the good of their country to refrain from patronizing the so-called "Irish Bazaar" which is to be held at Madison Square Garden Oct. 14 to 22? All real Irishmen desire to see their country liberated, but it seems to me that it is far better to have the "devil" we know rather than to have to thank the exponents of German Kultur for any assistance in this direction. If our countrymen are really in need of financial assistance, it is far better that it go through direct Irish channels.

A. HYNES.

New York, Oct. 4, 1916.

High Cost of Musical Comedy.

To the Editor of The New York Times:

I have lived long enough in New York to disregard the $2 a seat box office myth, but on being informed at a theatre ticket office that the best I could get for a musical comedy was two seats in the ninth row for $4 apiece, I decided that for the future I would stick to the movies, where prices are fixed.

C. P. W.

New York, Sept. 27, 1916.

From Mr. Spooner's Chauffeur.

To the Editor of The New York Times:

In looking over your paper this morning I was reading the account of Senator J. C. Spooner's son's attack on a taxi chauffeur. You mentioned that the Senator's chauffeur was colored. I will ask you to correct this, as my name is James W. Riley. I do not think the public will need any further information, if they see my name, as to what color or nationality I am.

JAMES W. RILEY.

New York, Oct. 4, 1916.

MUST TELL POLITICAL GIFTS.

Louisville & Nashville Loses Fight with Commerce Commission.

WASHINGTON, Oct. 4.—Justice Stafford of the District of Columbia Court rendered a decision today requiring Milton H. Smith, President, and other officials of the Louisville & Nashville Railroad to answer questions propounded by the Interstate Commerce Commission regarding its political contributions.

The court held the commission had the right to know about such contributions, not because of the political nature, but because they affect questions of the reasonableness of rates, and important questions of railroad accounting.

Mr. Smith refused several months ago to answer questions of Joseph W. Folk, counsel for the commission, in an inquiry into the affairs of the Louisville & Nashville, and Nashville, Chattanooga & St. Louis Railroads based upon a Senate resolution.

Recourse to the courts was had and both the commission and the Louisville & Nashville presented briefs and argued the merits orally. The commission contended that it was a matter vital to proper enforcement of the law to regulate commerce that it have authority to obtain full information regarding a carrier's expenditures. The railroad said the commission obviously was not concerned in a carrier's political activity, and asserted that the investigation was inspired by political reasons.

LOUISVILLE, Ky., Oct. 4.—No statement was forthcoming at the general offices of the Louisville & Nashville Railroad here today regarding the decision of the Supreme Court of the District of Columbia requiring officials of the road to answer questions propounded by the Interstate Commerce Commission. The impression was gained, however, that the question would be taken to the United States Supreme Court.

WHITMAN'S DAY COACH TRIP.

Governor Will Forego Pullmans in Seeking Up-State Votes.

A day-coach campaign is being arranged for Governor Whitman by the Republican State Committee for the last three weeks preceding Election Day. It will begin on Oct. 16, when Mr. Whitman will return from the Middle West, where he is to make speeches in Illinois, Indiana, Missouri, and possibly Ohio under the auspices of the Republican National Committee.

The Governor's itinerary for the first week of his active campaign was made public yesterday. He will start from Buffalo in a special train on Oct. 16 and arrive in New York on the morning of Oct. 21. Later he will make another tour.

The Whitman campaign special will be very unlike the special train de luxe which carried the Governor, his military staff, and a select company on the famous cross-continental junket to the Panama-Pacific Exposition last year. Democratic simplicity will mark the campaign trip, due largely, it was said yesterday, to the scarcity of funds in the Republican campaign coffers. The train will carry nothing but day coaches, and there will not even be dining car service. Governor Whitman will make nearly twenty rear-platform speeches.

Here is the part of his itinerary made public yesterday:

Oct. 16.—Leave Buffalo 8:30 A. M.; arrive Tonawanda 8:50, Niagara Falls 9:40, Lockport 10:50, Middleport 11:40, Medina 12:05 P. M., Lockport 1:10, Spencerport 1:37, Penn Yan 4:50, Geneva 6:15, Seneca Falls 7:30, Auburn 8:45.

Oct. 17.—Leave Auburn 9 A. M.; arrive Moravia 9:30, Groton 9:45, Ithaca 10:30, Owego 12:40 P. M., Waverly 2:15, Elmira, 3, Corning 4:30, Olean 7:45.

Oct. 18.—Leave Olean 8:30 A. M.; arrive Bath 11:45, Cochton 12:42, Mansville 1:25, Mount Morris 2:30, Genesee 2:50, Leroy 4:15, Batavia 5:10, Buffalo 7:10.

Oct. 19.—Leave Buffalo 6 A. M.; arrive Dunkirk 9, Jamestown 11, Salamanca 12:30 P. M., Friendship 2:15, Hornell 3:30, Addison 4:45, Binghampton 7:30.

Oct. 20.—Leave Binghampton 8 A. M.; arrive Cortlandt 9:15, Chenango Forks 10:30, Norwich 11:10, Sidney 12:30 P. M., Oneonta 1:35, Cooperstown 2:45, Worcester 4:15, Cobleskill 5, Schenectady 6:15, New York, Oct. 21, 5:05 A. M.

For the later stages of the Whitman campaign the managers expect to arrange an itinerary in conjunction with the Republican National Committee which will bring Charles E. Hughes and Mr. Whitman together on the same platform for one or more meetings up-State.

TO QUIT TAMMANY OFFICES.

Alphonse Koelble Prompted by Decision Not to Support Wilson.

Alphonse Koelble, who has been prominent in German-American agitation in the city, announced yesterday that he intended to resign as Secretary of the General Committee and Chairman of the Manhattan Borough Committee of Tammany Hall. He said he was prompted to take this action by his decision not to support President Wilson for re-election. He stated that he did not desire to remain officially connected with any organization that was supporting the President.

"There is no truth that I am resigning because the powers that be in Tammany Hall objected to my criticism of President Wilson at the meeting of the Irish Bazaar Committee on Sunday," said Mr. Koelble. "The fact is I notified Charles F. Murphy of Tammany Hall last August that I intended to resign. Tammany Hall would be tickled to death to have me remain. The single reason for my resignation is that I do not intend to support President Wilson for re-election."

Asked if he intended to support Mr. Hughes, Mr. Koelble said:

"Not as far as my public work goes."

BACK SEABURY TICKET.

Moose of O'Connell Faction Urge Election of Democrat.

ALBANY, Oct. 4.—Representatives of a faction of the Progressive Party, headed by John J. O'Connell of New York, adopted resolutions here today urging all members of the party to vote for "designees on our original Progressive primary ballot whose names will appear on election day ballot." The ticket thus indorsed was named as follows:

For Governor, Samuel Seabury; Lieutenant Governor, L. Bradley Dorr; Treasurer, Frank P. Tucker; Attorney General, Robert H. Elder; Chief Judge of the Court of Appeals, Almet F. Jenks; Associate Judge, Cuthbert W. Pound; United States Senator, Bainbridge Colby.

Governor Whitman won the Progressive nomination for the Governorship.

A resolution also was adopted requesting all Progressives to enroll this Fall, so that the identity of the party might not be lost.

Among those present at the conference were John J. O'Connell, Wendell P. Murray, Dr. W. A. E. Cummings, Harrison Deyo, and Frank P. Tucker.

Board of Child Welfare Complete.

Mayor Mitchel announced yesterday the appointment of four members of the Board of Child Welfare to fill existing vacancies. Henry Bruere was appointed for an eight-year term to succeed Commissioner Kingsbury; William M. Chadbourne, for a seven-year terms to succeed Mrs. J. Borden Harriman, and Miss Ruth Morgan for a six-year term to succeed Mrs. Rogers H. Baken. William H. Matthews was reappointed for a term of nine years.

BAKER SAYS WILSON SAVES HUMAN LIVES

Secretary of War, in Speech to Women, Praises Peace Policy and 8-Hour Law.

BELIEVES NATION EXALTED

Declares America Formerly Saw More Killed Yearly in Industry Than Fell at Verdun.

Newton D. Baker, Secretary of War, defended the eight-hour law at a meeting of the Women's Bureau of the National Democratic Committee in the Music Room of the Biltmore yesterday afternoon.

Mrs. Charles Dana Gibson, who had just returned from her Summer home in Maine, presided. She introduced Mr. Baker, asking the women to rise as a tribute to him. Before the introduction she said:

"I have to apologize for the way Maine has been acting. I understand it is going to be better in the future. I live on an island in Maine, and I would like you to know that all of my island went Democratic."

"I have been in Maine," Mr. Baker began. "I don't know whether I stayed too long or didn't stay long enough."

He said America was suffering from distortion of vision caused by a near view of things. From the edge of the moon, he said, one would get a right perspective of the terrible conditions abroad and the peace and prosperity on this side of the water. With all the terrors of war about them, the people abroad wear praying for peace, he declared, while here in this country we were printing pamphlets to see if we needed a chance in administration. He continued:

"There has not been an hour since the beginning of the European war then it would not have been easier to have gone into it than to have stayed out. The pull is in. Roosevelt has said that no one could insult Mr. Wilson and make him go to war. I am glad they could not. It was not his business to get his dander up and sacrifice half a million men. When he set his face against the invasion of neutral nations he did more than if he had gone into war. There being this great neutral nation at the close of the war to speak for the rights of man will be a great service to the world."

Mr. Baker then took up the Eight-hour law. He said he spoke as the son of a country doctor who was a railroad surgeon. He said President Wilson had advocated passing the eight-hour law because the stopping of the trains threatened "the starvation of the nation."

Mr. Baker told of one train accident in his home town, investigation of which was forstalled by the engineer confessing he had been asleep. He said: "I had been in my cab twent yhours continuously."

"Many nights a man with a lantern on his arm would come to my father to tell him that there had been a railroad wreck," said Mr. Baker. "We in this country used to kill on the railroads seventeen times per 100,000 more people than Germany did. We killed in a year more than were killed in the battle of Verdun or in the battle of the Marne. If we had gathered those people in a ten-acre plot—if we could have done it—the American people would not have stood for it.

Has not every safe advance been made in the face of railroad opposition? Were not the cuppler and the air brake forced upon them? When you ride on a railroad train you do not want the man on the engine to be asleep?"

Mr. Baker closed his address with a text: "Rightness exalteth a nation," and said that "Woodrow Wilson represented the heart, mind, and character of America."

Dudley Field Malone was another speaker, and Mrs. Elizabeth Glendower-Evans of Boston also spoke, saying:

"Women are part of the country, and what effects the country effects them. That the women have been asked to help two great political parties show that this is a woman's day."

She spoke of the Administration of President Wilson as being extraordinary and unprecedented in its results, and said the Progressive Party was championing now what it had considered a disgrace to live in the world with four years ago.

"Woodrow Wilson is our champion," she said, "because he is the people's champion. He has kept this country in pace and with honor. I congratulate you upon this being the woman's hour. Make the most of it."

DEFENDS THE 8-HOUR LAW.

Assistant Secretary Post Says Shippers Will Get Better Service.

The Adamson eight-hour law for railroads, passed recently by Congress, will benefit the shippers as well as railroad employes, according to Louis F. Post, Assistant Secretary of Labor, who conferred yesterday with Chairman Vance McCormick of the Democratic National Committee. Mr. Post says he believes the act will give the shippers better service, and that their wares will be transported with greater speed, without any increase in the rates. The statement that the enforcement of the law would cost the railroads millions of dollars for wage increases, was not true, he said, because no such condition was involved.

"At one time the railroad men were kept on duty for 30, 40, 50 and even 60 hours at a stretch," Mr. Post said. "Their only chance for sleep was in a caboose or on a locomotive during these hours. The reason for it was inefficient management, and because the railroads were being controlled not only by railroad men but by financiers, not in the interest of a good transportation service, but in the interest of plundering profits.

Senator La Follette obtained a law which limited consecutive service to 16 hours a day. The same outcry was made against him that is being made now—that the railroads could not afford it. They couldn't afford decent wages because they had to pay dividends on watered stock. And now the railroad operatives, through bad management of the financiers—the kind of management that has wrecked the New Haven, the Rock Island and the Frisco—are forced to make less than reasonable speed. A fair rate of speed would be 12 1-2 miles an hour, which would over 100 miles in eight hours the same hundred miles that had been covered in 10 hours or more. Now, why should it cost the railroads any more in wages to cover 100 miles in eight hours than to cover 100 miles in ten hours If they will manage their roads decently they can cover the 100 miles at the same wage cost as at present. This would give the men shorter time for the same wages, it would cost the companies no more for the same run, and it would furnish a better service to the public."

Brooklyn Subway Link Opened.

The subway link connecting the Pacific Street station of the new Fourth Avenue subway in Brooklyn with the Atlantic Avenue station of the old subway was opened for public use at 7 o'clock yesterday morning. Through this passageway passengers may reach the Long Island Station. The cost of maintaining the new link will be divided between the Interborough and the New York Consolidated Railway Company.

MISS BAIRD WEDS G. F. BUTTERWORTH

Bishop Greer Officiates at Marriage of Daughter of Mr. and Mrs. John S. Baird

IN ST. BARTHOLOMEW'S

Bride Is Met at Floral Arch by Attendants—Bridegroom Is Son of George Forrest Butterworth.

The wedding of G. Forrest Butterworth, Jr., the son of Mr. and Mrs. George Forrest Butterworth, of this city and Norwalk, Conn., and Miss Isabel Imlay Baird, the youngest daughter of Mr. and Mrs. John Stuart Baird, of New York and Cornwall-on-Hudson, was celebrated at 4 o'clock yesterday afternoon in St. Bartholomew's Church, Madison Avenue and Forty-fourth Street, by Bishop David H. Greer, assisted by the Rev. Dr. John S. Butterworth, formerly rector of the American Church at Dresden, Saxony, but for eleven years of Summit, N. J., and an uncle of the bridegroom.

The church was decorated with palms and white flowers. A gothic arch covered with foliage and having baskets filled with autumn leaves and white chrysanthemums at the sides, marked the entrance to the nave. Masses of tall palms banked the chancel and vases of white flowers were on the altar.

The maid of honor and the bridesmaids entered the nave from the vestry and walked down to the archway to meet the bride, the ushers parting to let them through, and then the ushers led the way back to the chancel.

The bride, who walked with her father, wore a gown of soft white satin draped very full in both back and front, and duchesse lace formed a diagonal drapery across the front of the skirt, falling from the drapery. The corsage had a square neck and wide plaited girdle and the sleeves were wide and full to the elbow and from there down formed close fitting cuffs of duchesse lace. The long train was embroidered in leaves that formed a border, and the full tulle veil was held in a close cap over her coiffure, and hair was finished with an edge of pearls. Fluffs of the tulle were caught at each ear, like flowers, and the veil fell to the end of the train. She carried an extremely large bouquet of lilies of the valley and white orchids, and wore the bridegroom's gift, a diamond bar, on the corsage of her gown.

Miss Charlotte Chalmers, whose engagement to Truman Handy was announced some time ago, was the maid of honor, and was in apricot colored taffeta, cut in one of the latest designs. The short skirt showed the apricot silk hose and cloth of gold slippers, and hung in straight full lines. The back was laid in two clusters of triple plaits, the tops rising far above the waistline. The space between them showed a plastron of silk running below the waistline in a point and ending some distance above the ruched plait top in a square effect. The corsage was of brown tulle over white, and formed a cape effect, the sides being draped into sleeves and the top finished with a collar of gold lace standing out from the neck at the back and sides, and gold bordered the edges. Her poke hat of apricot colored silk had a cluster of gold fruit at the front. She carried an armful of sunrise roses and farleyance ferns.

The bridesmaids were the Misses Hilary Thomas, Edith Wellman, Mildred Boody, Helen Adams, Geraldine Frost and Catherine Farrelly. They were gowned like the maid of honor and also carried sunrise roses and ferns, but instead of poke bonnets they wore huge mushroom hats of brown tulle with draped crowns of brown velvet, finished at one side with twisted velvet ends.

Mr. Butterworth's best man was William J. Demorest and the ushers were Francis H. Geer, Austin Knight Neftel, Henry G. Hotchkiss, Samuel Murphy, Paul McQuillan, G. Ross Kenyon, and Kenneth Walser. Truman Handy and G. Farnham Kunhardt, who were to have been ushers, are still at the Texas border with the United States troops.

There was no reception after the wedding owing to mourning in the bride's family, but a breakfast was served to the bridal party and the two families at the town house of the Bairds, 125 West Eighty-fifth Street. On their return from their honeymoon Mr. and Mrs. Butterworth will live at 129 East Eighty-second Street.

The engagement was announced in April, 1914, while Mr. Butterworth was a student at the Columbia Law School. He was graduated from Columbia University the previous June. Mrs. Butterworth, who came out three years ago, is a sister of Mrs. Max Roesler and Mrs. Austin Knight Neftel.

MISS WINANTS TO WED.

Engaged to Lieut. Commander F. A. Warner of the British Navy.

Dr. and Mrs. Lucius Francis Donohue of Bayonne, N. J., announce the engagement of Miss Marjorie Miller Winants to Lieut. Commander Frederick A. Warner, R. W., a son of Mr. and Mrs. Thornton Warner of Santa Rita, Trinidad, West Indies.

Miss Winants is the daughter of Mrs. Donohue by a former marriage. Her father was James Miller Winants. Lieutenant Warner is in command of H. M. S. Myngs.

No date has been set for the wedding.

F. F. VAN DE WATER MARRIES.

Grandson of Marion Harland, Author, Marries Miss Eleanor Gay.

The marriage of F. F. Van de Water, Jr., a son of Mr. and Mrs. F. F. Van de Water of 2,626 Broadway, and Miss Eleanor Gay, a daughter of Mr. and Mrs. W. W. Gay of 157 West 105th Street, took place yesterday noon at the residence of the bride's parents. The ceremony was performed by the Rev. Dr. George Alexander of the University Place Presbyterian Church and the Rev. Dr. Henry Evertson Cobb of the West End Collegiate Church.

The house was decorated with yellow chrysanthemums, and none except the families and a few close friends was present. The bride, who had no attendants, wore a white georgette crêpe frock and a tulle veil, and carried lilies of the valley. A breakfast at 1 o'clock followed the ceremony.

Mr. Van de Water, who is on the staff of The Tribune, is a son of Virginia Terhune Van de Water, well known as a writer, and is a grandson of Mrs. E. P. Terhune, better known to the reading public as Marion Harland, and Christine Terhune Herrick, another writer, is his aunt. He was a student at the New York University and was graduated from the School of Journalism.

TO JAPAN ON HONEYMOON.

Miss Gertrude T. M. Bahnsen Weds Rudolph Zinsser in Passaic.

Special to The New York Times.

PASSAIC, N. J., Oct. 4.—Miss Gertrude Thalie Marie Bahnsen, daughter of Mr. and Mrs. Christian Bahnsen of Pennington Avenue, this city, became the bride of Rudolph Zinsser of the firm of William Zinsser & Co., New York City, in the First Presbyterian Church here, at 6:30 o'clock this evening. The ceremony was performed by the Rev. Dr. Charles R. Erdman of Princeton University, of which the bridegroom is a graduate, and he was assisted by the Rev. Dr. James Dallas Steele, pastor of the church.

Mr and Mrs. Zinsser have gone on a trip through the West and to Japan, and will return during the Christmas holidays. They will reside at 30 West Seventieth Street, New York City.

Wallace-Reynolds Engagement.

Mrs. William Copeland Wallace of Brooklyn, has announced the engagement of her daughter, Miss Helen Wallace, to Dr. Harry K Reynolds, also of Brooklyn. Miss Wallace is the daughter of the late General Wallace, former member of Congress. Dr. Reynolds is a graduate of the New York University and Bellevue Medical College.

WILL WED ITALIAN PRINCE.

Miss Draper, Late Ambassador's Daughter, Engaged.

Special to The New York Times.

WASHINGTON, Oct. 4.—The wedding of Miss Margaret Preston Draper, daughter of the late General William F. Draper of Massachusetts, and Prince Andrea Boncompagni of Rome, Italy, whose engagement has just been announced, will take place on Wednesday, Oct. 25, at 1,705 K Street, the Washington home of the bride's mother. It is expected that Cardinal Gibbons, an old friend of the bride's family, will officiate.

Miss Dora Clover, daughter of Rear Admiral Richardson Clover, U. S. N., is to be maid of honor, and the Misses Edith and Minna Blair, daughters of Mr. and Mrs. Montgomery Blair of this city and granddaughters of the late General Draper, are to be the bridesmaids.

Miss Draper met the Prince in her early girlhood when she was in Italy, at the time her father was serving as United States Ambassador during the McKinley Administration. The Prince is an officer in the Italian Army and is on a leave of absence. He is expected in Washington this week. Shortly after the marriage he will return to Italy with his bride.

$125,000 YONKERS FIRE.

Seven Horses Perish as Great Grain and Hay Warehouse Burns.

Fire early this morning did $125,000 damage to the grain and hay warehouse of John J. Wiffler & Sons, in Dock Street, Yonkers, and lit up the Hudson River and the surrounding district for miles. The building covers an entire block and is only half a block from the Yonkers station of the New York Central Railroad.

Persons waiting for trains saw the flames burst out of the building and turned in an alarm. Seven fire engines responded to a general call.

The fire was got under control by 1:30 A. M. after seventeen horses had been burned to death in the stable. Several firemen were overcome.

George J. Ferry, Philanthropist.

George Jackson Ferry, a retired merchant and philanthropist, and for many years connected with the Methodist Episcopal Church in New Jersey, died last night at his home in the Hotel Marie Antoinette in his eighty-sixth year. He was born in Newburg, N. Y., where he was educated, and removed to Newark, N. J., in 1855 to enter the mercantile business, in which he amassed a moderate fortune.

He gave $40,000 toward the building of the Centenary Collegiate Institute at Hackettstown, N. J., and was President of its Board of Trustees. He was a Trustee of the Wesleyan University, Middletown, Conn., and of the Drew Theological Seminary, Madison, N. J., to which his gifts were $25,000.

R. Phene Spiers, Noted Architect.

LONDON, Oct. 5.—R. Phene Spiers, the noted architect, died in London yesterday.

Mr. Spiers, in addition to being an architect was well known as an archaeologist, having done much research work in Eastern lands. He was an honorary associate of the American Institute of Architects. He was educated at Kings College, London, and the Ecole des Beaux Arts, Paris. He was Past President of the Architectural Association, and Scholar and Traveling Student of the Royal Academy. Mr. Spiers was the author of a number of books on architecture.

Passengers for Liverpool.

Some of those booked to sail today for Liverpool on the American liner Finland are:

Mrs. C. Adams, George R. Ainsworth, M. J. Beaton, Mrs. A. E. Bradley, Charles Butters, G. H. Fraser, W. T. Clark, Mrs. F. T. Clark, Miss Louise H. Cushman, Kenneth W. Disher, G. H. Fraser, Miss A. B. Garden, A. H. Greenlees, A. McClure Halley, Alexander Harvey, G. M. Hodson, Lewis B. Jackson, Mrs. J. Jeffers, Miss Drucilla Jeffers, Miss Eva Jeffers, Miss G. Linder, E. W. Nelson, Charles J. Prescott, Mrs. F Reese, Mrs. E. Smyth, L. B. Stoddart, Mrs. E. Thaddeus, E. A. W. Turbett, A. M. Young.

JEWISH HARMONY RESTORED

New Plan for Congress Limits Conference Representation.

Harmony among Jews in the United States was restored last night by the adoption of a new plan for the long sought American Jewish Congress to demand equal rights for Jews in European countries. The plan was ratified by representatives of the Conference of National Jewish Organizations and of the Jewish Congress Organization at a meeting in Aeolian Hall.

A plan previously accepted by representatives of the two bodies was recently rejected by a referendum vote. The plan just agreed upon limits the number of delegates to be elected by the conference to 25 per cent. of the entire representation, thereby removing the charge of the "democratic" associations that the conference was trying to obtain control of the Congress.

Joseph S. Tunison.

Joseph S. Tunison, who died recently at his home in Chillicothe, Ohio, was well known in that State and in New York as a newspaper man and author. He was born in Ohio seventy-five years ago, and his early work was with The Cincinnati Gazette, of which he was an editor, and during that time published his "Master Virgil," a scholarly work that had occupied ten years of study and research. He also wrote, among other things, "The Grail Problem" and "The Sapphire Stanza." Coming to New York in 1884, Mr. Tunison was for ten years with The New York Tribune, most of the time as its literary editor. He was for several years editor of The Journal of Dayton, Ohio.

E. S. Lacey, ex-Controller Currency.

Edward S. Lacey, Chairman of the Advisory Committee of the Continental and Commercial National Bank and formerly Controller of the Currency, died on Tuesday at his home in Evanston, Ill., in his eighty-second year. He was born in Chili, N. Y., but moved to Charlotte, Mich., in 1862, and became the first Mayor of the town. Mr. Lacey served two terms in Congress and in 1889 was appointed Controller of the Currency by President Harrison. He resigned in 1892 to become President of a Chicago bank.

Obituary Notes.

Dr. DAVID MAGIE, formerly of New York City, died on Tuesday at his home in Princeton, N. J., in his seventy-sixth year. He was graduated from Princeton University in 1859, and then studied medicine at the College of Physicians and Surgeons, New York City. Dr. Magie practiced in this city until 1901, when he retired.

PAUL J. LOIZEAUX, 75 years old, founder of the Bible, Truth, and Tract Depot of Loizeau Brothers, New York, died on Tuesday night at his home in Plainfield, N. J. He was born in France, and had been engaged for fifty years in evangelistic work in the United States and Europe. He is survived by four sons and four daughters.

DENNIS J. CREEDON, a real estate operator, 54 years old, died on Tuesday at his home in East Orange, N. J.

Mrs. FRANCES C. DURYEA, widow of William Duryea, one of the six brothers who made fortunes in the starch business, is dead at her Summer home in Nyack, N. Y. She was born in Oswego 84 years ago, and devoted a great part of her life to charitable work.

JOSEPH SCOTT, 64 years old, died on Tuesday night at his home, 145 East Washington Street, Washington, N. J. He had been 35 years in the employ of the Lackawanna Railroad.

Mrs. EVELINA KNIGHT HUNT, widow of Abel J. Hunt and mother of the Rev. Walter Reid Hunt, pastor of the First Unitarian Church of Orange, N. J., died yesterday at the Massachusetts General Hospital in Boston in her seventy-third year. She is survived by two others sons, Dr. Ralph H. Hunt, President of the East Orange Board of Health, and Edward J. Hunt of Llewellyn Park, West Orange.

HENRY LINDEMAN, 73 years old, died on Tuesday at his home on Roosevelt Avenue, Livingston, N. J. He was born in Saxony and went to Livingston forty years ago.

Mrs. JANE O'CONNOR, mother of Tax Collector Frank A. O'Connor of West Orange, N. J., died on Tuesday at the home of her son. She was born in Ireland eighty-seven years ago. Two other sons survive her.

L. B. KAHN, a retired stationer, is dead at his home, 377 Lafayette Avenue, Passaic, N. J., in his sixty-ninth year. He was born in Germany, and is survived by five sons, all surgeons and dentists, and three daughters.

E. M. BUTZ, aged 57, widely known throughout the country as an architect and engineer, is dead at his home in Pittsburgh. He designed many large buildings, including the Chicago Masonic Temple and the Power Building in New York.

JULIUS MEYER, a retired merchant and a member of Armenia Lodge, K. of P., Achal Scholom Lodge, I. O. F. S. of I., Asariah Lodge, B'nai B'rith, died on Monday at his home, 364 East Twenty-third Street, Flatbush, aged 83 years. He is survived by two sons and two daughters.

Mrs. MARY E. MORAN, wife of Joseph F. Moran, Vice President of the Atlantic Basin Iron Works, died at her home in Point Pleasant, N. J., on Monday. Mrs. Moran was born in this city and was a daughter of Nicholas and Elizabeth Stockhamer.

Mrs. EMILY L. HEYDRICK, widow of the Rev. D. M. Heydrick, died on Tuesday in the Jewish Hospital. Her husband was for many years a missionary of the City Mission and Tract Society in Brooklyn. Mrs. Heydrick was 84 years old and for half a century was a member of the First Presbyterian Church. She lived at 500 Dean Street and left two sons and two daughters.

Mrs. MATILDA HYATT OLMSTEAD, widow of Levereth Homer Olmstead, a manufacturer of machinery, died from heart disease on Tuesday at her home in Hackensack, N. J. She was born in White Plains, N. Y., seventy-one years ago and is survived by three daughters and two sons. Her husband died in 1911.

WILLIAM SHEEHAN, 73 years old, a civil war veteran and retired produce dealer, is dead at his home, 679 Grand View Avenue, Ridgewood, from heart disease. Mr. Sheehan took part in several battles of the war and was wounded three times at the battle of Antietam. He was promoted to a captaincy for bravery at the end of the war. Mr. Sheehan left a widow and two daughters.

Mrs. ALICE MAY KINNE, wife of David Barton Kinne, a lawyer who is connected with the State Attorney General's office, died on Tuesday at her home, 112 East Nineteenth Street, Flatbush, aged 50 years. Mrs. Kinne was a native of Philadelphia and had lived in Brooklyn for a quarter of a century. The funeral will be held at the home of her sister in Pittsburgh, Penn.

Dr. TOBIAS J. GREEN, said to be the oldest physician in New York State, died suddenly at his home in Mexico, Oswego County, yesterday. He was ninety-eight years old and retired from active practice ten years ago.

Mrs. DORA MASON WRIGHT, of Detroit, daughter of the late Governor Mason of Michigan, and widow of Colonel Edward H. Wright of civil war fame, died at her Summer home in Waterford, Conn., yesterday. She was 75 years old.

The Rev. DAVID TULLY, said to have been the oldest Presbyterian minister in active service in this country, died at his home at Media, Penn., yesterday. He was 98 years old, but always refused to be placed on the retired list. Mr. Tully was born in Scotland and educated at Lafayette College, Union College of Schenectady, N. Y., and Princeton Seminary, from which he was graduated in 1850.

EX-SENATOR WARNER DEAD.

A Republican Leader of Western Missouri for 35 Years.

KANSAS CITY, Mo., Oct. 4.—Major William Warner, former United States Senator from Missouri, died at his home here this afternoon.

Major William Warner was one of the most successful lawyers in the West and for thirty-five years a leader of the Republicans of Western Missouri. He served as United States Senator from Missouri from 1905 to 1911. He was born in Wisconsin in 1840 and at the age of 6 was left an orphan. At 10 he went to work in a store. He spent two years in Lawrence University and later he studied law at Michigan University.

He enlisted as a private in the army in 1862 and served in the Thirty-third and Forty-fourth Wisconsin Regiments. He was promoted to the rank of Captain and served as Assistant Adjutant General to General A. J. Smith, being finally mustered out in August, 1865, as Major of the Forty-fourth Wisconsin Regiment.

Major Warner was elected City Attorney in 1867, County Attorney in 1869, and Mayor of Kansas City in 1871. The following year he was a Republican Presidential elector and in 1882 was appointed United States District Attorney for Western Missouri, serving two years.

Major Warner served two terms in Congress from 1885 to 1889 and was candidate for Governor in 1892, and was appointed United States District Attorney again by President McKinley in 1898, which he held until 1905, when he was elected Senator from Missouri.

He was several times Department Commander of the Missouri G. A. R., and was elected National Commander of the G. A. R. in 1888. He was appointed a member of the Board of Managers of the National Soldiers' Home by President Roosevelt.

REV. THOS. E. CARROLL DEAD

Rector of St. Michael's Church, in Brooklyn, Stricken in a Street Car.

The Rev. Thomas E. Carroll, rector of St. Michael's Roman Catholic Church at Forty-second Street and Fourth Avenue, Brooklyn, died suddenly last night of heart disease in a Nostrand Avenue car. The body was removed to the rectory of Holy Cross Church, at Church Avenue and Prospect Street.

Father Carroll was born in Brooklyn fifty-four years ago, and educated at the parochial school of St. Mary, Star of the Sea, and the Seminary of St. John's College, Brooklyn. Later he went to the Seminary of Our Lady of Angels at Niagara and was ordained a priest at Buffalo by Bishop Ryan. His first parish was at Rockville Centre, L. I., then St. Bridget's, and three years ago he was appointed to St. Michael's Church by Bishop McDonnell.

Frank Gardiner Stiles, Banker.

Frank Gardiner Stiles, Vice President of the Manhattan Savings Institution, at 44 Broadway, with which he was connected for fifty-seven years, died yesterday in his home at Rochelle Park, New Rochelle, in his seventy-fifth year. He was born in Philadelphia and started work in the bank as a runner. Mr. Stiles served in the civil war in the Twenty-second New York Infantry and rose to the rank of Lieutenant. His wife, two sons, and a daughter survive him.

W. Gibson Field.

THOMPSONVILLE, Conn., Oct. 4.—W. Gibson Field, an attorney, died at his home here this morning. He was in his seventy-fifth year. Mr. Field was a graduate of Harvard, class of 1862, and of Harvard Law School, class of 1865. For ten years he was editor of The Brooklyn Times, and he founded in 1874 The Easton (Penn.) Daily Dispatch. Mr. Field was a native of Easton.

Marriage and death notices intended for insertion in The New York Times may be telephoned to 1000 Bryant.

Born

EPSTEIN.—Oct. 2, at Prospect Heights Maternity Hospital, 775 Washington Av., Brooklyn, to Mr. and Mrs. Joseph Epstein, (nee Jessie Polumbaum,) a daughter. Chicago papers please copy.

Engaged

LEAVIN—LASKI.—Mr. and Mrs. B. Laski beg to announce the engagement of their daughter Juliet to Mr. Benjamin Leavin of New York. Reception to be held at their home, 700 West 118th St., on Sunday, Oct. 8. No cards.

SPITZER—NEUMAN.—Mr. and Mrs. Emanuel Neiman of 904 West End Av. announce the annulment of the engagement of their daughter Regina to Mr. Rudolph Spitzer.

Married.

BUTTERWORTH—BAIRD.—On Wednesday, Oct. 4, at St. Bartholomew's Church, by the Right Rev. David H. Greer, D. D., assisted by the Rev. Dr. John F. Butterworth, Isabel Imlay, daughter of Mr. and Mrs. John Stuart Baird, to G. Forrest Butterworth, Jr.

McHARG—VOLLMER.—On Wednesday, Oct. 4, 1916, L. Anita Vollmer to Owen Stanton McHarg.

THOMAS—OWEN.—Sept. 30, at All Saints' Church, Great Neck, L. I., by the Rev. K. Huske, Alice Maude Owen of Steventon, England, to Charles Thomas.

VAN DE WATER—GAY.—On Wednesday, Oct. 4, at the residence of the bride's parents, 157 West 105th St., New York, Eleanor, daughter of Mr. and Mrs. W. W. Gay, to F. F. Van de Water, Jr., son of Mr. and Mrs. F. F. Van de Water.

Died.

ALEXANDER.—On Oct. 4, Lena, nee Weil, beloved mother of Belle Cahn. Funeral services from J. Millheiser & Son's Funeral Parlors, 1,227 Lexington Av., near 83d St., on Thursday, Oct. 5, at 3 P. M. Relatives and friends are invited.

BEACH.—Suddenly, Oct. 2, 1916, Stephen W. Beach, in his 66th year. Funeral private.

BERRY.—At Battle Creek, Michigan, Oct. 2, 1916, Lester D. Berry, in his 58th year. Funeral services will be held at his late residence, 33 Chelsea Place, East Orange, New Jersey, Brick Church station, on Friday, Oct. 6, at 4 P. M. Interment at convenience of family.

BIERSTADT.—After a long illness, at her apartment at the Hotel Plaza, Mary S. Bierstadt aged 79 years. Funeral and interment private. Kindly omit flowers.

CURRY.—Suddenly, on Tuesday, Oct. 3, Grace, beloved wife of Edmund J. Curry. Funeral from her late residence, 28 East 95th St., on Friday, Oct. 6, at 9:30 A. M.; thence to Church of St. Ignatius Loyola, Park Av. and 84th St. Interment Troy, N. Y. Troy (N. Y.) papers please copy.

DOMINICK.—At sea, Oct. 2, 1916, on steamer Pastores, George Carleton Dominick, M. D., in the 40th year of his age. Funeral services will be held at St. Thomas's Church, 5th Av. and 53d St., at 10 o'clock on Thursday morning, Oct. 5th, 1916. Interment at the convenience of the family.

DOMINICK.—Members of the Homoeopathic Medical Society, County of New York, are hereby notified of the death of Dr. George Carleton Dominick. Funeral services at St. Thomas's Church, 5th Av. and 53d St., Thursday, Oct. 5, 10 A. M.
RUDOLPH F. RABE, M. D., President.
REEVE TURNER, M. D., Secretary.

DOMINICK.—Sons of the Revolution in the State of New York. Members of this society are requested to attend the funeral services of their late associate, George Carleton Dominick, M. D., at St. Thomas's Church, 5th Av. and 53d St., on Thursday, Oct. 5, at 10 A. M.
ROBERT OLYPHANT, President.

DUNBAR.—Minnie. Services THE "FUNERAL CHURCH," Broadway, 66th and 67th, Friday, 11 o'clock. Auspices Actors' Fund.

ELLIS.—On Tuesday, Oct. 3, George H. Ellis, Lieutenant in Telegraph Bureau N. Y. Police Department, beloved uncle of Miss Alice Hanna. Funeral Thursday, Oct. 5, at 2 P. M., from his late residence, 411 North Curtis Av., Richmond Hill. Interment Lutheran Cemetery.

FERRY.—George J., on Oct. 4, at his residence, Marie Antoinette Hotel, in his 86th year. Notice of services later.

HOWE.—At Bristol, R. I., on Oct. 1, 1916, Herbert Marshall Howe, M. D. Funeral services at his late residence, 1622 Locust St., Philadelphia, Penn., on Thursday, the 5th inst., at 3 P. M. Interment private.

HESS.—On Wednesday, Oct. 4, 1916, at Seabright, N. J., after a brief illness, Josephine Hess, wife of Selmar Hess, mother of Mrs. Abrams I. Elkus, Dr. Alfred F. Hess and Mrs. Sigmund Albert. Funeral private.

KELLOGG.—Wednesday, Oct. 4, 1916, Sarah Akin, wife of the late A. S. Bigelow Kellogg. Funeral services at Rensselaer, N. Y., on Friday, Oct. 6, at 2:30 P. M. Automobiles will be waiting at the Union Station, Albany, N. Y., for arrival of N. Y. C. R. R. train leaving N. Y. at 10:30 A. M.

LEVY.—On Tuesday, Oct. 3, 1916, Flora Levy, aged 63, beloved mother of Melville, Arthur, and Herbert, Miriam Herman, Leola Sonn, and Naomi Lehman. Funeral private. Kindly omit flowers.

LOIZEAUX.—On Tuesday, Oct. 3, 1916, Paul J. Loizeaux, in his 75th year. Funeral from his late residence, 134 De Lacy Av., Plainfield, N. J., on Friday, at 2:30 P. M. Kindly omit flowers.

LOWRIE.—On Oct. 4, 1916, at 1 University Place, East Orange, N. J., Amy Cameron, daughter of the late Rev. John C. and Elizabeth Boyd Lowrie. Funeral private.

Died.

McCAULEY.—On Monday, Oct. 2, 1916, at Williamsport, Penn., Juliette A. McCauley, widow of the late Calvin H. McCauley. Interment private at Ridgeway, Penn.

McKINNEY.—At his residence, Belle Haven, Greenwich, Conn., Tuesday, Oct. 3, Robert Cochran McKinney, in the sixty-fifth year of his age. Funeral services will be held at his late residence Thursday, Oct. 5, at 3 P. M. Carriages will meet the train leaving New York at 2:04 P. M., arriving at Greenwich at 2:50. Interment private.

MAGIE.—On Tuesday, Oct. 3, at his residence in Princeton, N. J., David Magie, M. D., in the 76th year of his age. Funeral services will be held on Thursday, Oct. 5, at 3:30 in First Presbyterian Church, Princeton.

MULQUEEN.—On Oct. 4, 1916, John J., husband of the late Sarah Sullivan, at residence, 356 West 145th St. Notice of funeral hereafter.

OATMAN.—At East Orange, N. J., Oct. 3, 1916, Mary Fletcher, widow of Hydro P. Oatman, in her 71st year. Funeral services will be held at her late home, 45 State St., Thursday, Oct. 5, at 4 P. M. Interment at Woodlawn Cemetery.

O'CONNELL.—Suddenly, on Wednesday, Oct. 4, Daniel O'Connell of Barrytown, Dutchess County, N. Y. Funeral services at 10 A. M. Saturday, Oct. 7, Sacred Heart Church, Barrytown, N. Y.

PATTERSON.—Oct. 4, of pneumonia, Franklin Bayard, beloved husband of Sallie C. and son of Eleanor S. and the late Henry A. Patterson. Services at his late residence, 435 Van Cortlandt Park Av., Yonkers, Saturday, 11 A. M. Train leaves Grand Central Depot 9:50 A. M. for Lowerre.

PINWARDEN.—On Oct. 4, 1916, at Honesdale, Penn., George W., husband of Harriet E. Pinwarden, in his 77th year. Services at Honesdale, Penn. Funeral from the funeral parlors of F. Herbst's Sons, 697 3d Av., Brooklyn, N. Y., on Friday, Oct. 6, at 4 P. M. Interment Greenwood.

SEAMON.—John Frederick Seamon, on Oct. 3, beloved husband of Josephine P. Seamon, and son of the late Henry Seamon. Funeral 10 A. M., Friday, from 278 Marcy Av., Brooklyn. Interment Greenwood Cemetery. Chicago and Wheeling, W. Va., papers please copy.

SHANKLAND.—On Oct. 4, Mary H. Shankland. Services at residence of her daughter, Mrs. L. Schilsky, 829 West End Av., Friday, 11 A. M.

SMYTHE.—Ellen, at St. Joseph's rectory, 1,852 Washington Av. Solemn requiem mass at St. Joseph's Church, Bathgate and Tremont Avs. Saturday, Oct. 7, at 10 A. M.

STERN.—Rachel, (nee Rosenberg,) widow of the late Julius Stern, mother of Myron, in her 58th year. Funeral Oct. 6, 11 A. M., 888 Fox St., Bronx.

STILES.—On Wednesday, Oct. 4, 1916, at New Rochelle, N. Y., Frank Gardiner Stiles, husband of Mary Louise Baker. Funeral at the residence of his daughter, Mrs. Erastus T. Tefft, 324 West 82d St., New York City, on Saturday, Oct. 7, at 2 o'clock. Kindly omit flowers.

WRIGHT.—At her residence, New London, Conn., on Oct. 4, Dora Mason, beloved wife of the late Colonel Edward H. Wright. Funeral services at the House of Prayer, Broad St., Newark, N. J., at 11 o'clock Saturday morning, Oct. 7.

BURNS.—William, 350 East 134th St., Oct. 3. Funeral today, 9:30 A. M.
COLLINS.—Ann Q., 353 West 119th St., Oct. 3. Funeral today, 10 A. M.
COONEY.—Elizabeth, 248 East 90th St., Oct. 3. Funeral tomorrow, 9:30 A. M.
COUGHLIN.—Nellie, Oct. 2. Funeral 378 West 125th St. today, 9 A. M.
DETTWYLER.—August, 2,130 Hughes Av., Bronx, Oct. 2, aged 51. Funeral today, 2 P. M.
DICKSON.—Ellen, 1,703 Lexington Av., Oct. 3. Funeral today, 2 P. M.
FENTON.—Michael, 529 West 125th St., Oct. 3. Funeral tomorrow, 9:30 A. M.
HAUSSE.—Philip, 2,113 Mapes Av., Bronx, Oct. 3. Funeral today, 2 P. M.
JEFFORD.—Kate, Oct. 2. Funeral 883 2d Av. today, 2 P. M.
KRAMER.—Helen, 324 West 51st St., Oct. 3. Funeral today, 10 A. M.
LAPPIN.—George C., 35 Charles St., Oct. 2. Funeral today, 9:30 A. M.
LOONAM.—Helen C., 742 East 180th St., Oct. 3. Funeral tomorrow, 9:30 A. M.
MEYERS.—Margaret, 514 West 168th St., Oct. 3
REDMOND.—John L., 253 East 71st St., Oct. 3. Funeral notice later.
REILLY.—John, 628 2d Av., Oct. 2. Funeral today.
ROONEY.—Catherine, Bellevue Hospital, Oct. 2, aged 28.
SANDMAN.—Jacob, 251 West 92d St., Oct. 2.

Died.

SCHWABACH.—Louis, Oct. 2. Funeral 1,326 Lexington Av.
SCOTT.—Joseph, 1,932 Prospect Av., Bronx, Oct. 2. Funeral today, 9:30 A. M.
WALSH.—Augusta F., 974 Havemeyer Av., Bronx, Oct. 3. Funeral notice later.
WASS.—Anthony J., Oct. 3. Funeral 334 West 42d St., tomorrow, 2 P. M.

Brooklyn.

BERRY.—Ellen T., 307 Berry St., Oct. 3, aged 50.
BOOKY.—John, Eastern District Hospital, Oct. 2, aged 24.
CARTHIABANCA.—C., De Kalb Av. and Raymond St., Oct. 2.
CHAPLIK.—Joseph, Long Island College Hospital, Oct. 2, aged 38.
CORCORAN.—Margaret, 297 Bridge St., Oct. 2. Funeral today, 2 P. M.
DEVERALL.—Mary, St. John's Hospital, Oct. 2, aged 29.
DRURY.—Mary E., 238 Degraw St., Oct. 2, aged 60.
FITZ GERALD.—Cecelia, 569 Lafayette Av., Oct. 3. Funeral tomorrow, 9:30 A. M.
FOGARTY.—James, 19 Winthrop St., Oct. 2.
GLASSER.—Matthew, St. Christopher Hospital, Oct. 2, aged 1 month.
GROGAN.—Margaret, 190 13th St., Oct. 4. Funeral tomorrow, 9 A. M.
HEELEHAN.—Rosania, 1,507 Nostrand Av., Oct. 3, aged 58. Funeral tomorrow, 9:30 A. M.
HOWARD.—William, 207 High St., Oct. 3. Funeral today, 9:30 A. M.
JONES.—William B., 1,091 Pacific St., Oct. 2, aged 17.
KAMIN.—John C., 639 Wythe Av., Oct. 3. Funeral today, 2 P. M.
KINNE.—Alice M., 112 East 19th St., Oct. 3.
MacGREGOR.—Mary, 130 St. Mark's Place, Oct. 4. Funeral Oct. 7.
McCAFFREY.—James, Norwegian Hospital, Oct. 2, aged 39.
McEWAN.—Martha J., Kings Highway, Oct. 3. Funeral service today.
McKEON.—Peter, 15 Stockton St., Oct. 3. Funeral tomorrow, 2 P. M.
MACK.—Frederick, 2,438 Pitkin Av., Oct. 2, aged 70.
NELSON.—John, 495 Atlantic Av., Oct. 3. Funeral today, 2 P. M.
O'CONNOR.—Thomas, 391 2d St., Oct. 3. Funeral today, 9:30 A. M.
O'NEIL.—Joseph, 367 Flushing Av., Oct. 3. Funeral today.
PIERCE.—Jane E., 690 Elmore Place, Oct. 4.
PLATT.—Clark E., 183 Berkeley Place, Oct. 4. Funeral service today.
RENNER.—William, 219 Atlantic Av., Oct. 3, aged 28. Funeral tomorrow, 2 P. M.
SHEEHAN.—William, 679 Grand View Av., Oct. 3. Funeral tomorrow.
STAHLE.—Edward A., 9,306 Flatlands Av., Oct. 4. Funeral tomorrow, 2 P. M.
STYLER.—Martha I., 1,145 St. Mark's Av., Oct. 3, aged 14. Funeral tomorrow.
SWEENEY.—James, 218 6th Av., Oct. 2, aged 79.
WRIGHT.—Stephen, 60 Vermont Av., Oct. 2, aged 21.
ZOLZER.—Henry, Long Island College Hospital, Oct. 2, aged 61.

Hoboken, Jersey City, and Newark.

ATKINSON.—Ellen H., 18 Westervelt St., Jersey City, Oct. 3. Funeral tomorrow.
BAILEY.—Florence, 191 Tonnele Av., Jersey City, Oct. 3. Funeral tomorrow.
BONES.—Richard, 208 5th St., Hoboken, Oct. 3.
BREITENBACH.—Mary A., 322 South 19th St., Newark, Oct. 3.
BRENNAN.—Philip, 250 Railroad Av., Jersey City, Oct. 3. Funeral tomorrow.
CAMPBELL.—William, 521 Park Av., Hoboken, Oct. 2. Funeral today, 10 A. M.
CARROLL.—Anna, 24 Elizabeth St., Jersey City, Oct. 3.
COYNE.—John, 23 Willow Court, Jersey City, Oct. 2. Funeral today, 9 A. M.
CURRAN.—Timothy J., 413 Shippen St., West Hoboken, Oct. 2.
DICKHAUS.—Catherine, 308 Traphagen St., West Hoboken, Oct. 2, aged 32. Funeral today, 9 A. M.
GASSERT.—Carrie, 583 Ferry St., Newark, Oct. 4. Funeral tomorrow, 2:30 P. M.
GORE.—Jennie, Oct. 3. Funeral 446 Spring St., West Hoboken. Funeral tomorrow, 9 A. M.
HOOD.—Charles H., 220 Ege Av., Jersey City, Oct. 3. Funeral private.
LOGAN.—Mathilda, 6 2d St., Newark, Oct. 3. Funeral tomorrow, 8:30 A. M.
McGUINNESS.—William, 206 4th St., Jersey City, Oct. 4. Funeral today.
MERKER.—Charles, 60A Rose Av., Jersey City, Oct. 4, aged 76.
MIDDLETON.—Robert E., 132 Hawthorne Av., Newark, Oct. 2.
PELTZ.—P. Mamertus, Lyons Av., Newark, Oct. 4, aged 31. Funeral Oct. 7.
RODGERS.—Catherine A., 201 Randolph Av., Jersey City, Oct. 2. Funeral today, 8:30 A. M.
ROMER.—Emilia, 123 Mount Prospect Av., Newark, Oct. 3. Funeral tomorrow.
SCHOENEBERG.—James, 188 Manhattan Av., Jersey City, Oct. 3, aged 2. Funeral today.

Died.

TUTLOW.—Selina M., 71 South 7th St., Newark, Oct. 3. Funeral tomorrow, 2:30 P. M.
VOLLMER.—Mary A., 120 South 12th St., Newark, Oct. 3, aged 22.
WALDRON.—Helen R., 208 Mount Pleasant Av., Newark, Oct. 3. Funeral tomorrow.
WETZEL.—Frances, 253 3d St., Hoboken, Oct. 2, aged 38. Funeral today, 2 P. M.

Long Island.

ANDRES.—Ellen W., Woodhaven, Oct. 3, aged 47.
DAVI.—Mary, 383 Hancock St., Astoria, Oct. 2.
EVERSMAN.—Walter, Ridgewood, Oct. 3, aged 30.
GAETANO.—Francis, Woodhaven, Oct. 2.
HORST.—Rose, Maspeth, Oct. 2, aged 3 months.
MONSEES.—Anna A., Jamaica, Oct. 2, aged 2.
PANZI.—Louis, Douglas Manor, Oct. 3, aged 3 months.
RYAN.—Joseph, Richmond Hill, Oct. 2. Funeral today, 9:30 A. M.
YOUNG.—Etta, Ridgewood, Oct. 2.

In Memoriam

BUGIE.—Henry A., mass Church of Our Lady of Good Counsel, Newark, today, 9 A. M.
GLANCEY.—Bernard, mass St. Joseph's Church, Newark, today, 7:30 A. M.
LIMPERT.—Bernard, mass Church of Our Lady of Good Counsel, Newark, today, 8 A. M.

ISAIAH TEMPLE
Samuel Greenfield, Rabbi.
ATONEMENT DAY SERVICES Committee for allotment of seats in attendance Thurs., 8-10 P. M., and all day Fri., 209 West 95th St. Call or write.

1970 B'WAY **FRANK E. CAMPBELL** 241-3 W. 23d St.

John W. Lyon Oldest Established. Economical. 69 E. 125th St. Phone 1833 Harlem

THE WOODLAWN CEMETERY
233d St. By Harlem Train and by Trolleys. Office, 20 East 23d St., New York. Lots of small size for sale.

Crocker MOURNING HOUSE
HATS, GOWNS, WAISTS, VEILS, NECKWEAR, FURS
375 5th Ave., at 35th St.
Boston—Copley Square.

LARGE SHIPMENT OF RARE BOOKS JUST FROM ENGLAND
DUTTON'S
681 FIFTH AVENUE

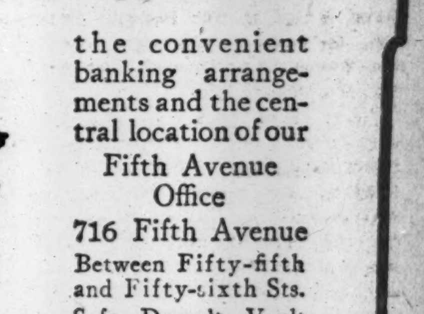

Safe Milk For Infants & Invalids
Substitutes Cost YOU Same Price
A Nutritious Diet for All Ages. Keep Horlick's Always on Hand Quick Lunch; Home or Office.

Women Will Appreciate

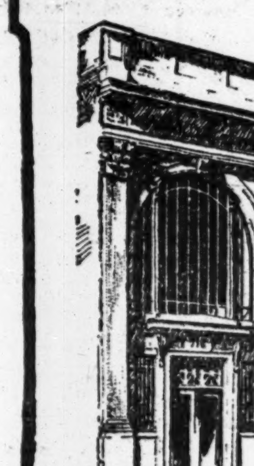

the convenient banking arrangements and the central location of our Fifth Avenue Office
716 Fifth Avenue
Between Fifty-fifth and Fifty-sixth Sts.
Safe Deposit Vault and Silver Storage.
Your inspection of the new building is invited.

Resources
75,000,000

Metropolitan Trust Company
of the City of New York
George C. Van Tuyl Jr., President
Main Office, 49 Wall Street

It's Like the Warmth of Sunshine

That fittingly describes the heat furnished by the

GAS HEATER and GAS STEAM RADIATOR

Both types *use gas very economically*, but give immediate results.

For use in the Home, Office, Store or Factory.

With the Gas Heaters tubing is furnished that is absolutely odorless and only detached by great effort.

GAS HEATERS, $1.50 and upwards. Ask about our "easy payment" plans for RADIATORS and HEATERS.

These, and other Gas using appliances are now displayed in all Manhattan and Bronx Gas Offices.

Will be pleased to have one of our representatives call on you.

Consolidated Gas Company of New York
GEO. B. CORTELYOU, President

"The Right Way is the Gas Way"

ADVERTISEMENT.

HON. ELIHU ROOT
AND
HON. CHAUNCEY M. DEPEW
Will Discuss NATIONAL ISSUES
AT A
REPUBLICAN MASS MEETING in
CARNEGIE HALL
TONIGHT
Doors open 7 o'clock Speaking at 8 o'clock

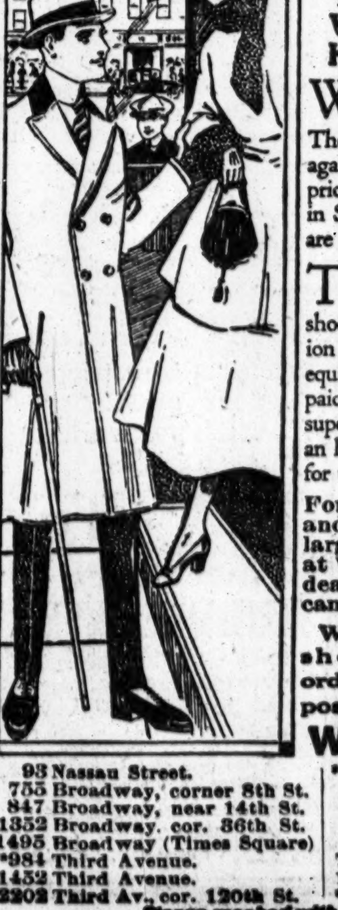

W. L. DOUGLAS
"THE SHOE THAT HOLDS ITS SHAPE"
$3.00 $3.50 $4.00 $4.50 $5.00 & $6.00

You can Save Money by Wearing W. L. Douglas Shoes. The best Known Shoes in the World.

W. L. Douglas name and the retail price is stamped on the bottom of all shoes at the factory. The value is guaranteed and the wearer protected against high prices for inferior shoes. The retail prices are the same everywhere. They cost no more in San Francisco than they do in New York. They are always worth the price paid for them.

The quality of W. L. Douglas product is guaranteed by more than 40 years experience in making fine shoes. The smart styles are the leaders in the fashion centres of America. They are made in a well-equipped factory at Brockton, Mass., by the highest paid, skilled shoemakers, under the direction and supervision of experienced men, all working with an honest determination to make the best shoes for the price that money can buy.

For sale by over 9000 shoe dealers and 101 W. L. Douglas stores in the large cities. If not convenient to call at W. L. Douglas store, ask your local dealer for W. L. Douglas shoes. If he cannot supply you, take no other make.

BEWARE OF SUBSTITUTES
BOYS SHOES Best in the World $3.00 $2.50 $2.00

Write for booklet, showing how to order shoes by mail, postage free.
W. L. Douglas
President W. L. Douglas Shoe Co. 210 Spark St., Brockton, Mass.

LOOK FOR W. L. Douglas name and the retail price stamped on the bottom.

W. L. Douglas Stores in Greater New York:

93 Nassau Street.
755 Broadway, corner 8th St.
847 Broadway, near 14th St.
*1352 Broadway, cor. 36th St.
1495 Broadway (Times Square)
*984 Third Avenue.
*1452 Third Avenue.
*2202 Third Av., cor. 120th St.
*2779 Third Av., bet. 146th & 147th Sts.
347 Eighth Avenue.
*250 West 125th Street.
BROOKLYN
421 Fulton Street, cor. Pearl.
708-710 Broadway, cor. Thornton.
1367 Broadway, cor. Gates Avenue.
*478 Fifth Avenue, cor. 11th Street.
*859 Manhattan Avenue.
1779 Pitkin Avenue.
JERSEY CITY—18 Newark Avenue.
*HOBOKEN—120 Washington St.
*UNION HILL—276 Bergenline Ave.
*NEWARK—831 Broad Street.
*PATERSON—192 Market Street.
*TRENTON—101 E. State St., cor. Broad

Stores marked with a * carry complete lines of W. L. Douglas shoes for women.

NATIONAL COMMISSION NOT LIKELY TO ACT ON CHARGES OF McGRAW

NO ACTION LIKELY ON M'GRAW'S TALK

Giants' Leader Flies Him to Maryland Race Track After Hurling Verbal Bomb.

CHARGES ARE POOH-POOHED

Magnates Say New York Team Tried to Beat Robins, but Manager Was Overwrought.

The baseball scandal which was launched by Manager John J. McGraw of the Giants in Brooklyn Tuesday, when he quit the team after accusing the players of not trying to play their best against the Dodgers, was somewhat quieted yesterday when McGraw left town and went down to Laurel, Md., to get a taste of his pet pastime, playing the ponies.

Secretary John B. Foster of the Giants had breakfast with McGraw yesterday morning, and Foster said yesterday that the Giant leader did not discuss the baseball situation, save to say that he would stand back of what he said about the Giants after Tuesday's aggravating exhibition. McGraw will not be with the Giants in Brooklyn today.

The National Commission, which is now meeting in this city, was badly jarred by McGraw's charges. President Ban Johnson of the American League said yesterday: "Personally, I think it is an outrage, and had it occurred in the American League there would have been the deuce to pay. It is a matter for the National League to settle. If they are not big enough to handle it they should go out of business.

Herrmann Thought It a Joke.

August Herrmann, the Chairman of the National Commission, had little to say about the incident. "This is the first I have heard about the matter," said Mr. Herrmann. "At first I thought it was a joke." He declined to say whether the commission would take any action on the charges when it meets in Boston tomorrow afternoon.

It is almost certain that McGraw's charges will be laid at rest, because President John K. Tener of the National League said yesterday that as far as he was concerned, it was a closed incident. President Tener said, "I have not talked with Secretary Foster, Manager McGraw or with any member of the New York team about the stories which intimate that the Giants deliberately laid down in Tuesday's game. McGraw's action means simply that the wild Irish in him rose to the top when he thought his athletes were not doing their best.

"Personally, I believe that every man was fighting tooth and nail to win. I am not going to present the matter to the National Commission, and I don't believe that Johnson or Garry Herrmann will do so. It is a closed incident as far as I am concerned."

Hempstead's View of Matter.

Harry N. Hempstead, president of the Giants, gave out a statement last night in which he said that the present season had been one of mingled exhilaration and discouragement. He remarked that the opening game in Philadelphia this season showed the weakness of the New York club, and that the vulnerability at third base made the team look like a joke. President Hempstead said that on the third home series the Giants began to win and compiled a remarkable record. He went on:

"Owing to the unusual standing of the clubs at the beginning of the Brooklyn series, the crux of the whole year's play seemed to centre upon the Giants' winning or losing to the Brooklyns. If we beat Brooklyn four straight Philadelphia might win the pennant; if we lost Brooklyn might win the pennant, and it was much talked about that the Giants must win the games because if they did not the public would feel that the team wanted Brooklyn to win. Many of my personal friends spoke to me of this last week and said we must win all four games.

"It was no wonder, therefore, with this burden to carry, that Mr. McGraw yesterday during the game was much upset by the loose playing of the team, because apparently the burden was all on his shoulders, owing to his intimate relations with Manager Robinson. If, however, I was asked to nominate any one club that Mr. McGraw would rather have beaten, I certainly would have picked Brooklyn. When he asked to be relieved from the management during the balance of the game I felt that he was right, and perhaps the team might pull itself together and win.

"There is no doubt that the game was indifferently played, but the six runs that the Giants made showed great effort on the part of the players to win."

May Not See World's Series.

That Manager McGraw meant sincerely what he said is shown by the fact that he refused to go to Brooklyn yesterday to pilot his club, and instead went to Baltimore to attend the races at Laurel. To his friends, McGraw said that it was doubtful whether he would come back to see the World's Series, as he had arranged a hunting trip to Chesapeake Bay for next week.

The players of the Giants' club predict that Manager McGraw will get over his grouch in a day or so, and will return to New York and see his friend Robinson, of Brooklyn, battle for the World's championship.

Squire Ebbets, of the Brooklyn club, revived the rumor yesterday that he was ready to quit baseball. Mr. Ebbets is somewhat of a business man, and the conditions under which he will quit are that he shall get the price he asks for his club.

After winning the National League peunant prospective buyers are hereby warned that the Dodgers can not be bought for a song. If anyone puts up the right amount of kale, Mr. Ebbets will sell out. Otherwise, no.

There has also been some talk to the effect that McGraw might quit the Giants to manage the Chicago White Sox next season. Both Secretary Foster and President Hempstead stated yesterday that there was absolutely no truth in this rumor, and that McGraw would be in his same old post as pilot of the Giants next season.

WHITE SOX BEAT THE CUBS.

Win First Game of Series for Championship of Chicago.

CHICAGO, Oct. 5.—The American League team won the first game of the series for the championship of Chicago today by defeating their National League rivals 8 to 2. The total paid attendance was 17,250, and the total receipts $10,747.25. The National Commission's share is $1,074.72, and the players' pool profits to the extent of $5,801.51. The score by innings:

	R.	H.	E.
Nationals	0 0 0 0 0 2 0 0 0—2	10	2
Americans	0 0 1 0 0 0 5 2 .—8	9	0

Batteries—Vaughn, Hendrix, and Wilson; Russell and Schalk.

Rettig to Report to McGraw.

PATERSON, N. J., Oct. 4.—Otto Rettig, the sensational pitcher for the Paterson Silk Sox, the local semi-professional team which shut out the New York Giants, 2 to 0, here on Sunday, allowing them only three hits, will report to John McGraw on Thursday morning, when, it is understood, he will be taken into the National League.

BASEBALL

Yesterday's Results.

NATIONAL LEAGUE.

New York, 7; Brooklyn, 3.
Philadelphia, 7; Boston, 5.

AMERICAN LEAGUE.

New York, 4; Washington, 3. (First game.)
New York, 5; Washington, 1. (Second game.)

Standing of the Clubs.

NATIONAL LEAGUE.

	Won.	Lost.	P.C.
Brooklyn	93	60	.608
Philadelphia	91	61	.599
Boston	88	62	.583
New York	86	65	.570
Chicago	67	86	.438
Pittsburgh	65	89	.422
St. Louis	60	93	.392
Cincinnati	60	93	.392

AMERICAN LEAGUE.

	Won.	Lost.	P.C.
Boston	91	63	.591
Chicago	89	65	.578
Detroit	87	67	.565
New York	80	74	.519
St. Louis	79	76	.513
Cleveland	77	77	.500
Washington	76	77	.497
Philadelphia	37	117	.240

Where They Play Today.

NATIONAL LEAGUE.

New York at Brooklyn. (Game starts at 3 P. M.)
Boston at Philadelphia.

PHILLIES WIN DRAB GAME.

Although Lacking in Pep, Moran's Men Beat Braves by 7 to 5.

Special to The New York Times.

PHILADELPHIA, Oct. 4.—Their pennant aspirations shattered by the Braves on Tuesday, Pat Moran's Phillies braced themselves yesterday and foiled the plans of the Boston outfit to relieve them of second place by squeezing home on the long end of a 7 to 5 score in a listless and uninteresting game.

A Shibe Park crowd viewed the clash, about 500, this number including the scorers and substitute players. It was a dull day and enthusiasm was notably absent. Both managers did considerable manoeuvring, and at the conclusion of the conflict the old scorebook looked like an elongated Chinese laundry check. The game just dragged along.

Al Demaree and Lefty Allen were the opposing pitchers when the battle began, but the former was relieved of his position in the fifth, while Stallings's first pitcher was forced to retreat in the following round. Bud Weiser played left field for the Phillies in place of George Whitted. Whitted broke his ankle Tuesday and left yesterday for his home in Carolina. Weiser did not show anything astonishing, but took care of all chances that came his way and rapped out a single at Allen's expense.

Barnes, who relieved Allen in the sixth, did not seem to have anything besides a part in his hair and fancy wind-up. He was bumped for a triple and double before he silenced the Phillies' bats in the winning inning.

Kantlehner substituted for Demaree with the bases filled in the fifth and all three runners scored before the third out was accounted for. Kantlehner was lifted in the sixth to allow Cooper to hit for him. Oeschger twirled the seventh and eighth and part of the ninth, Grover Alexander being rushed to the peak with Connolly on third base, Maranville up and two on the Rogers Hornsby route to first. Connolly forced Maranville at second, two to one.

Second place in the National League standing was at stake when Hank O'Day sent the clubs on their way, but it didn't add any stimulus to the efforts of the players. The Phillies won the game by bagging two runs in the first inning, but the Braves overtook them in the fifth, forging to the front by 5 to 3. The lead wasn't held for long, the runners-up in the National pennant race clouting Allen and Barnes in the sixth for four markers, putting the game on ice. The score:

PHILADELPHIA, (N.)	AB	R	H	PO	A	BOSTON, (N.)	AB	R	H	PO	A
Paskert,cf	5	2	2	3	1	Snodgrass,cf	5	0	2	3	0
Byrne,3b	3	1	2	2	2	Maranville,ss	4	1	1	2	3
Stock,ss	3	0	1	3	3	Wilhoit,rf	2	1	1	1	0
Weiser,lf	4	1	1	3	0	Fitzpatrick,lf	1	0	0	3	0
Cravath,rf	4	0	2	1	0	Konetchy,1b	4	1	1	7	1
Luderus,1b	4	0	1	9	0	Smith,3b	4	0	1	1	2
Niehoff,2b	4	0	1	2	3	Chappelle,lf	4	0	1	2	0
Burns,c	3	0	0	2	2	Egan,2b	4	0	1	2	2
Adams,c	1	0	0	2	2	Blackburn,c	3	1	1	2	0
Demaree,p	2	0	0	0	2	Allen,p	0	0	0	1	2
Kantleh'r,p	0	0	0	0	0	aBarnes,p	1	0	0	0	0
Oeschger,p	0	0	0	0	0	cCollins	1	0	0	0	0
Alexander,p	0	0	0	0	0	Connolly	0	0	0	0	0
aGood	0	1	0	0	0						
bKillifer	0	0	0	0	0						
cCooper	1	1	0	0	0						
Total	37	7	11	27	16	Total	31	5	9	23	9

a-Batted for Barnes in sixth inning.
b-Batted for Killifer in eighth inning.
c-Batted for Killifer in sixth inning.
e-Batted for Barnes in ninth inning.
Error—Egan.

Philadelphia	2	0	0	1	3	0	1	0	0	—7
Boston	0	0	0	0	1	4	0	0	0	—5

Two-base hits—Maranville, (2,) Paskert, Stock, Cravath, Niehoff, Byrne. Three-base hit—Paskert. Stolen bases—Wilhoit, Konetchy. Sacrifice hits—Allen, Byrne, Niehoff. Sacrifice flies—Fitzpatrick, Stock, Oeschger. Double plays—Egan, Maranville and Konetchy; Niehoff, Stock, and Luderus. Left on bases—Boston, 6; Philadelphia, 6. First base on errors—Philadelphia, 1. Base on balls—Off Allen, 1; off Demaree, 2; off Kantlehner, 2; off Oeschger, 1. Hits and earned runs—Off Allen, 7 hits and 3 runs in five and one-third innings; off Barnes, 4 hits and 2 runs in two and two-third innings; off Demaree, 6 hits and 4 runs in four innings, (none out in fifth;) off Kanttehner, 2 hits and 1 run in two innings; off Oeschger, 1 hit and no run in two and one-half innings; off Alexander, no hit and no run in two-third inning. Hit by pitcher—By Allen, (Niehoff.) Struck out—By Barnes, 2; by Kantlehner, 1; by Oeschger, 2. Time of game—One hour and forty-five minutes. Umpires—Messrs. O'Day and Emslie.

SPEEDWAYS BODY PLANNED.

Officials of the Country's Various Tracks to Meet Here Tomorrow.

Officials of the various speedway organizations throughout the country will meet in New York tomorrow in an endeavor to found an American Speedways Association. The association will be limited in its membership to fully constructed and financed speedways only, and the prime purpose will be to promote aggressively the sport of automobile racing as a national pastime. This brings to a head a matter which from time to time has been agitated.

President Reid of the local Speedway Association has been notably active in his endeavor to bring this about, and the New York meeting is due primarily to his efforts in this respect. While it is doubtful if any association will be formed so as to be in active working order before the Great American races, to be held at the local track on Sunday, October 15, it is hoped to have it in such shape as to influence 1916 events.

Some such arrangement, it is believed, would cure the Speedway circuit of its major, not to mention minor, evils. At the outset there would also be a considerable saving in money involved, a saving made possible by economies in management, operation, more equably distributed racing dates and standardization of the entrance fees and forwarding charges incidental to each race. The christening of definite racing teams to represent Speedway cities would go far toward heightening local interest in the participants and key the public mind up to the degree of mental exhilaration of the ordinary baseball fan when he finds his favorite nine standing a fair chance to be a pennant winner.

In the organizing of the proposed Speedways Association it is not planned to sever connections with the American Automobile Association. The speedways will still be governed by A. A. A. rules and supervision as at present. However, by securing some modification of the present rules so as to permit each speedway city to have its resident A. A. A. representative, the speedway managers believe the A. A. A. contest board would be spared certain special expenses which now prevail and both annual and sanction fees could be materially reduced.

GIANTS LISTLESSLY DISPOSE OF ROBINS

By Way of Playing Out Schedule, McGrawites, Minus McGraw, Beat Dodgers, 7 to 3.

Now that everybody knows that Brooklyn has won the National League pennant, no one cares particularly what is going to happen until the formal end of the season. These Dodgers can't lose the flag, so what's the idea of traveling way over to Flatbush just to see them play out the schedule? If you are curious about the matter, it might be said that the Giants beat the Dodgers over in darkest Flatbush yesterday by a score of 7 to 3. Several persons saw the deed.

It wasn't a tussle which would bring out any great amount of enthusiasm. No one got excited. Brooklyn tried out some substitutes. The Giants were ruled yesterday at Ebbets Field by Charley Herzog, because the much perturbed Manager McGraw packed his grip and went down to Maryland to see the ponies gallop.

New York lost no time in getting into the run column. In the first inning, with one gone, Herzog got as far as second when O'Mara made a wild toss to first. Robertson skied to Hickman and the great Zim pounded a single to centre, scoring Herzog. Zim then cautiously stole second, but before he was able to proceed further Mike Doolan fanned and ended the session.

In the second inning the Giants added another run. Benny Kauff rapped a triple to left and Holke was tossed out at first by Cheney. McCarty got a great reception from the Brooklyn fans, and he banged out a single to centre against his old teammates and scored Kauff. Another Giant run drifted across in the next inning. Davey Robertson banged a home run through the exit gate in right centre.

In the last of the third the Dodgers got a bit of such enthusiasm as there was and gobbled up a couple of runs off Sallee and gave the Giants a scare. With one gone, Johnston beat out a hit and Merkle got a pass. Hickman forced Merkle at second and Johnston traveled to third. Hy Myers rapped a hit to right centre and Johnston counted. Then Hickman also traveled home on Robertson's wild toss to third.

The Giants renewed their activity in the fourth, and when Cadore, a recruit flinger, supplanted Cheney, Kauff flied to Johnston. Holke rapped a single to centre, and Lew McCarty gave his old teammates a severe blow when he tripled to the right centre corner and sent Holke home. Burns doubled to right and sent Slim Sallee to third. Sallee had been safe on a grounder when McCarty was out at the plate. Burns ended the inning by lifting a foul to Zack Wheat.

Brooklyn added its last counter in the last of the fifth. Johnston singled through Mike Doolan and Merkle popped a foul to Lobert. Miller banged a triple off the right-field wall and Johnston romped home.

In the seventh the Giants took the matter up again. Burns beat an infield hit and Herzog filed to Johnston, who threw wild, enabling Burns to reach second. Burns went to third on a passed ball, and he counted when Robertson was tossed out at first. Furthermore, the Giants made a glorious ending of the pastime in the eighth inning, when they shivered a whole lot of latent enthusiasm and banged in two more runs. The score:

NEW YORK. (N.)	AB	R	H	PO	A	BROOKLYN. (N.)	AB	R	H	PO	A
Burns,lf	3	1	2	1	0	Johnston,rf	4	2	2	2	0
Herzog,2b	3	1	0	0	2	Merkle,1b	2	0	1	10	0
Rob'tson,rf	5	2	3	4	0	Hickman,lf	4	1	1	1	0
Zim'man,3b	3	0	1	0	1	Myers,cf	2	0	1	2	0
Lobert,3b	0	0	0	1	1	Miller,cf	2	1	1	2	0
Doolan,ss	3	0	0	1	3	Smyth,2b	4	0	0	3	2
Kauff,cf	4	1	1	0	0	Getz,3b	2	0	1	0	1
Kelly,cf	0	0	0	1	0	Kelleher,3b	2	0	0	0	0
Holke,1b	4	1	2	9	0	O'Mara,ss	2	0	0	2	0
McCarty,c	4	0	2	6	0	Mitchell,c	3	0	0	9	2
Sallee,p	4	1	1	0	1	Wheat,c	2	0	0	4	0
						O. Miller,c	1	0	0	1	0
						Dede,c	1	0	0	1	0
						Cheney,p	0	0	0	0	0
						aSmith	1	0	0	0	0
						Cadore,p	3	0	0	0	4
Total	41	7	14	27	9	Total	34	3	7	27	12

a-Batted for Cheney in third inning.
Errors—Burns, Robertson, Johnston, O'Mara.

New York	1	1	1	0	0	1	2	0	0	—7
Brooklyn	0	0	2	0	1	0	0	0	0	—3

Two-base hits—Burns, Robertson. Three-base hits—Kauff, McCarty, L. Miller. Home run—Robertson. Stolen bases—Robertson, Zimmerman, Lobert, Holke, Merkle. Double play—Smythe and Fabrique. Left on bases—New York, 7; Brooklyn, 6. First base on errors—New York, 1; Brooklyn, 1. Base on balls—Off Cadore, 1; off Sallee, 1. Hits and earned runs—Off Cheney, 4 hits and 2 runs in three innings; off Cadore, 10 hits and 3 runs in six innings; off Sallee, 2 runs. Struck out—By Sallee, 4; by Cheney, 1; by Cadore, 2. Passed balls—Dede, 2. Time of game—One hour and thirty minutes. Umpires—Messrs. Rigler and Quigley.

BROWNS BEAT THE CARDS.

American League Team Wins First of Series at St. Louis, 5 to 3.

ST. LOUIS, Oct. 4.—The St. Louis Americans defeated the St. Louis Nationals in the first game of the Fall series here today by 5 to 3. Davenport, who pitched for the Americans, allowed his opponents only five hits, while the three National hurlers yielded nine. The score by innings:

	R.	H.	E.
Americans	1 0 0 0 1 0 0 0 3—5	9	1
Nationals	0 0 0 0 0 2 1 0 0—3	5	2

Batteries—Davenport and Hartley; Steele, Watson, Williams, and Snyder.

Boxing Bouts Tonight.

Empire A. C.—Allie Nack v. Willie Jackson; Marty Cross v. Paul Doyle. Both ten-round bouts.

Pioneer S. C.—Jack Denning v. New Al McCoy; Artie McGovern v. Dave Medar. Both ten-round bouts.

Clermont A. C., Brooklyn.—Jack McCarron v. Silent Martin. Ten rounds.

Harlem S. C.—Dave Kurtz v. Nero Chink; Preston Brown v. Paddy Burns Both ten-round bouts.

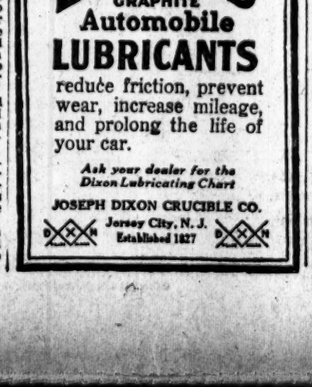

Auto gears transmit power. Much of this power is lost through friction.

DIXON'S GRAPHITE Automobile LUBRICANTS

reduce friction, prevent wear, increase mileage, and prolong the life of your car.

Ask your dealer for the Dixon Lubricating Chart

JOSEPH DIXON CRUCIBLE CO.
Jersey City, N. J.
Established 1827

YANKS FINISH VICTORIOUSLY

Close American League Season, Beating Senators Twice.

The Yankees bade adieu to the baseball season of 1916 at the Polo Grounds yesterday, and celebrated their farewell appearance by taking both games of the double-header with Washington. This achievement firmly intrenched the local American League team in the first division, and the faithful 500 fans who saw the closing battles seemed well satisfied at the outcome of the league race, during which the Yankees have suffered more than any other team from accidents.

The team gave promise of better things to come by playing first-class ball, taking full advantage of all opportunities to score, and beating the visitors by 4 to 3 in the opener and by the more liberal margin of 5 to 1 in the valedictory encounter of the American League season.

A certain amount of hilarity was noticeable, perhaps on account of the fact that the players would have nothing to do tomorrow. Every one was in rare good humor, and even the sting of a double defeat did not sour the spirits of Nick Altrock, the Washington humorist. While on the coaching line this versatile artist stimulated the crowd to merriment by imitations of a tight-rope performer, a wrestler in action, and a juggler going through the motions of a balancing act.

So far as the playing went there was an entire absence of the loose work that characterized the farcical game which went eleven innings on Tuesday and necessitated the double-header. The Yankees started Russell in the first, but he had little on Shaw, who represented Washington on the mound. The victory of the Yankees was largely due to activity on the bases, Hendryx leading in this respect by pilfering on three occasions. Hits were scarce on both sides, the Yankees gathering seven to six credited on the opposite side.

Sawyer scored the first two runs for the visitors, the first one in the fourth after he received a free trip to first base, advanced to second on Menoskey's sacrifice, and scored on Smith's single to right. In the sixth, he singled after Leonard had struck out and then stole second. Menoskey fanned, but the reliable Smith again singled and Sawyer brought the second run home. Rice was guilty of the final run in the closing frame, when he caught one of Russell's squarely and sent the ball sailing to right field for a home run.

The Yankees followed the pace set by Washington in the fourth. After Baker had fouled out Hendryx walked and promptly stole second. Gedeon filed out, but a timely single by Walters scored Hendryx. In the fifth Baker struck out, after Magee had flied out, and he also pilfered the second bag, meandering to the plate when Peckinpaugh doubled to right.

Shaw held the Highlanders helpless in the sixth and seventh, but in the eighth Peckinpaugh and Pipp drew the ire and Walters grounded to first.

The former singled to left, and Pipp dropped one into the right field stand for a home run, deciding the issue right there. Both Baker and Hendryx walked, but the former was caught stealing and Hendryx was thrown out at the plate, Burns ending the inning by lifting a foul to Zack Wheat.

Shocker put a brilliant touch to the last game of the season by holding Griffith's men to three hits, two of which were bunched in the third for Washington's only run. The Yankees quickly more than offset this venture by rolling up three runs in their half of the third. Gedeon singled to centre and Alexander followed with a safety through short. Miller, lately retrieved from the Yankees' team, showed his value as a hitter by tripling to left field, scoring both. Later he reached the home plate himself when Pipp singled to centre.

The Yankees scored two more runs for good measure, one in the fifth and one in the eighth. The last two runs were made off Jamieson, carded as an outfielder, but who did well as a pitcher after he relieved Ayres, who started the game. The scores:

FIRST GAME.

NEW YORK (A.)	AB	R	H	PO	A	WASHINGTON (A.)	AB	R	H	PO	A
Magee,cf	4	0	0	2	0	Leonard,3b	4	0	0	0	0
High,lf	2	1	1	3	0	Sawyer,2b	3	2	1	3	3
P'paugh,ss	4	1	2	1	1	Menoskey,cf	3	0	0	3	0
Pipp,1b	4	1	2	11	0	Smith,lf	4	0	2	2	0
Baker,3b	3	0	0	3	0	Rice,rf	4	1	1	3	0
Hendryx,rf	2	1	1	3	0	Shank,ss	4	0	0	2	2
Gedeon,2b	3	0	0	1	2	Judge,1b	3	0	1	11	0
Walters,c	4	0	1	7	0	Alnsmith,c	3	0	0	4	0
Russell,p	3	0	0	0	3	Ainsmith,c	1	0	0	4	1
						Shaw,p	3	0	0	2	2
						aFoster	1	0	0	0	0
Total	29	4	7	27	10	bJamieson	1	0	0	0	0
						Total	32	3	6	24	8

a-Batted for Ainsmith in ninth inning.
b-Batted for Shaw in ninth inning.
Error—Peckinpaugh.

New York	0	0	0	1	1	0	0	2	0	—4
Washington	0	0	0	0	0	1	1	0	0	—3

Two-base hit—Peckinbaugh. Three-base hits—Judge, Menoskey. Home runs—Pipp, Rice. Stolen bases—High, (2,) Smith, Hendryx, (2,) Sawyer. Sacrifice hit—Menoskey. Double play—Shanks, Sawyer and Judge. Left on bases—Washington, 6; New York, 7. First base on error—Washington, 2. Bases on balls—Off Shaw, 4; off Russell, 3. Earned runs—Off Russell, 3; off Shaw, 4. Struck out—By Shaw, 4; by Russell, 6. Wild pitch—Shaw. Time of game—Two hours and one minute. Umpires—Messrs. Nallin and Connolly.

SECOND GAME.

NEW YORK (A.)	AB	R	H	PO	A	WASHINGTON, (A.)	AB	R	H	PO	A
Miller,cf	4	2	2	1	0	Leonard,3b	3	0	1	1	2
High,lf	1	0	0	3	0	Sawyer,2b	1	0	0	1	1
P'paugh,ss	3	0	1	2	2	Menoskey,cf	4	0	1	2	0
Pipp,1b	3	0	1	10	2	Smith,lf	4	0	1	2	0
Baker,3b	4	0	0	0	1	Rice,rf	3	0	1	1	0
Hendrix,rf	4	0	1	2	0	Shanks,ss	4	0	0	2	0
Gedeon,2b	4	0	1	2	2	Judge,1b	3	0	1	10	1
Alexander,c	3	2	2	8	2	Ainsmith,c	3	1	1	10	1
Schocker,p	2	1	0	1	2	Ayres,p	0	0	0	1	1
						Jamieson,p	2	0	0	2	1
						aFoster	1	0	0	0	0
Total	29	5	7	27	11	Total	29	1	4	24	10

a-Batted for Ainsmith in ninth inning.
Errors—Peckinpaugh, Leonard.

New York	0	0	0	0	2	0	1	0	1	0—5
Washington	0	0	0	0	0	0	0	0	0	—1

Two-base hit—Rice. Three-base hit—Miller. Sacrifice hits—Sawyer, Ayres. High. Double play—Leonard, Sawyer and Judge. Left on bases—Washington, 7; New York, 8. Bases on balls—Off Ayres, 3; off Jamieson, 2; off Schocker, 4. Hits and earned runs—Off Ayres, 5hits and 3 runs in four innings; off Jamieson, 2 hits and 1 run in four innings; off Shocker, no run. Struck out—By Ayres, 1; by Jamieson, 2; by Schocker, 6. Time of game—One hour and fifty minutes. Umpires—Messrs. Nallin and Connolly.

AMHERST 'VARSITY LIGHT.

Changes Made to Add Weight to Eleven, Which Averages 154 Lbs.

Special to The New York Times.

AMHERST, Mass., Oct. 4.—Numerous changes were made in the Amherst eleven during today's practice in an effort to add weight to what is expected to be the lightest Amherst team in years. Widmeyer, last year's center, has been shifted to end, and Schmidt has taken his place. Knauth has been changed from the backfield to a tackle position, and Davis, a fast man and a good punter, has gone in at left half back.

The scrubs were unable to cope with the first team in a scrimmage which lasted nearly an hour. Given the ball they made a scant twenty yards in as many minutes, while later Davis, quarterback Bodenhorn, and Captain Goodrich tore through the second string men for long gains. Goodrich showed up especially well in line plunges, his speed enabling him to elude the secondary defense. As the eleven stood at the start of practice today, its average weight was a bare 154 pounds. Hobart, the heaviest man on the squad, weighs but 184, while Goodrich, Davis and End Washburn tip the scales at 135.

Eighty Men for Columbia Crew.

More than eighty men had signed last night for the first practice of the Columbia University crews this afternoon on the Hudson. Varsity men and veteran oarsmen will be sent out for short spins in the shells, but the novice candidates for the eights will use the barges for a few weeks. No attempt will be made to schedule a Fall race this year.

BOSTON PREPARES FOR WORLD'S SERIES

Demand for Reserved Seats Far Exceeds Supply—Little Betting Yet.

BOSTON, Oct. 4.—Enthusiasm over the opening game of the world's series scheduled to take place at Braves' Field on Saturday afternoon is running riot throughout the Hub. Announcement by the Red Sox authorities today that every one of the 27,000 seats available for reservation at Braves' Field has been covered by applications is evidence of the popularity of the Sox and of the coming series. The demand for reserved tickets is so tremendous that many thousands of dollars will have to be returned by the American League club through inability to fill orders for the coveted pasteboards.

The royal rooters are once more on the job, and will be at Ebbets Field as well as at Braves Field. John McKilleen, leader of these ardent enthusiasts, who have rooted the Sox to two world's championships, reported today that President Ebbets of the Brooklyn Club had promised an adequate supply of tickets for the Boston party which will follow the fortunes of the team throughout the series.

There has not been much betting on the series thus far, for the good reason that there is no Brooklyn money to cover the thousands held by Boston commissioners and individuals. Odds of 10 to 7 are being offered on the Red Sox, and though it is a baseball axiom that no team is ever a 2 to 1 proposition, it is quite probable that the odds will soar to that height before the first game on Saturday.

Manager Bill Carrigan's remarkable pitching staff is responsible for the lack of confidence by those who wager on the ability of the Robins to come through in the championship series. When the great trio of Boston twirlers—Leonard, Shore and Ruth—are considered there are few who would be willing to take their chances against them.

It appears very likely that Jack Barry, the veteran second baseman, and one of the coolest and most successful ball players who ever took part in a world's series, will not play against Brooklyn. When the Sox took the field at Braves' Field for practice this afternoon, Barry toyed around second base, but his injured hand was still weak, and he took no chances on further decreasing its prospects of recovering by Saturday.

Barry may prove an incalculable loss to Carrigan. Throughout the season he was a mainstay in the Sox infield, and when he quit through the injury the team seemed to fall off somewhat in its play. Barry is not a wonderful hitter, nor a spectacular fielder, but he is remarkably steady, and in the pinches there is no better man in the national game. In the world's series he played as a member of the Athletics, and is always rated high in batting and fielding averages. His chief success lies in his cool, collected judgment.

Should it be that he will have to remain out for the coming series Brooklyn Barry's place at second will be filled by Janvrin, a youngster, who has had a lot of experience, but who might not be able to stand up under the strain as well as Barry.

Most of the members of the team are in wonderful condition. They were all out at Braves' Field this afternoon, where for several hours Manager Carrigan put them through a stiff workout.

The outfielders spent considerable time chasing flies, to accustom themselves to sunlit spaces and the shadows of the park.

Tomorrow a team of Red Sox under Captain Barry will go to Worcester, where they will play a benefit game with the Philadelphia American League team. The proceeds will be turned over to the memorial fund for John H. Gaffney, a former National League umpire. The team will be composed chiefly of substitutes. The regulars will be put through another workout at Braves' Field today.

All ticket distributions prior to the opening game will be made from the club box offices at Fenway Park. To prevent the congestion which interfered with traffic in the vicinity of Braves Field last year, new arrangements were made by the police and club officials today. Sale of admission tickets at $1 and at 50 cents will be made from offices on the side of the grounds opposite the grand stand entrances, thus eliminating the crush which kept many holders of reserved seats from games last year.

These new gates will be opened at 9 o'clock on the morning of the games. Purchasers of tickets must move into the grounds at once and the gates will be closed as soon as the 15,000 rush seats are filled, according to the plans.

To make these arrangements at such an early date, and to make possible the playing of the opening games here while the Brooklyn park is being placed in readiness for its first world's series, the Boston club has had men at work day and night for more than a week. Secretary Edwin Riley collapsed under the strain and his physician said today that he would be unable to see the team in action in the big games.

The average of the Brooklyn players is 27 1-3 years while that of the Boston combination is 27¼ years. Although the Boston team has the advantage of experience the Brooklyn squad is heavier and taller. The average weight of the Robins is 178 pounds and the height an even 6 feet. Fifteen of the National League representatives bat and throw right-handed and five bat and throw left-handed.

WASHINGTON AND LEE READY

Virginia Eleven Expects to Take Cadets' Measure Saturday.

Special to The New York Times.

LEXINGTON, Va., Oct. 4.—Washington and Lee's football squad of 28 men will leave here tomorrow for West Point, where the team will, on Saturday, meet the Cadets in the first intersectional game of a schedule marked by six similar contests. Coach Elcock announced at the conclusion of practice today the names of the men to make the trip. They are: Ends—Larkin, Graham, Adams and Wadsworth; tackles—Ignico, Johnson and Scovell; guards—Moore, Bryan, Bethel and Evans; centres—Pierotti and Gardner; quarter backs—Bagley and Crowell; halves—Captain Young, Kehoe, Fain, Till and Paxton; full backs—Borrello and Crile.

The team will be accompanied by Head Coach Elcock, Assistant Coach Donahue and Mr. J. W. H. Pollard, Faculty Supervisor of Athletics.

Practice during the whole week has been devoted to the development of the offensive work of the ends and backs, and to forward-passing. Captain Young and Ignico have been giving attention to kicking. Although Washington and Lee expects to win the Army game, Coach Elcock has not permitted the squad to engage in scrimmage this week, not wishing to take a chance of the possible injury of his men.

BASEBALL SERIES
Phone 4133 Greeley

RESERVED SEATS
Jacob's Theatre Ticket Office, Normandie Hotel, Broadway and 38th St.

GOLDCREST BOY WINS STAKE

Hedrick Entry Captures Feature of Day's Racing at Laurel.

LAUREL, Md., Oct. 4.—Goldcrest Boy, the Plaudit gelding, bearing the colors of I. M. Hedrick, won the Howard Selling Stakes, with $1,000 added, which was the feature of the third day's racing at the Maryland State Fair track this afternoon. The race was at a mile and a sixteenth, and was for three-year

MRS. GAVIN PLAYS BRILLIANT GOLF IN THIRD ROUND OF WOMEN'S TITLE TOURNEY

STERLING GOLF IS PLAYED BY WOMEN

Mrs. Gavin Is Again Star of Day's Title Competition with Homeward Trip in 39.

FAVORITES COME THROUGH

Mrs. Hucknall and Mrs. Auchincloss Metropolitan Survivors—Miss Stirling Wins Handily.

Special to The New York Times.

BOSTON, Oct. 4.—Playing with a brilliance seldom seen in women's golf competitions, Mrs. W. A. Gavin of Taconic, Eastern champion, won her way today into the third round of match play in the national championship tournament by defeating Mrs. Leila C. Stockton of Somerville 4 up and 2 to play, over the links of the Belmont Springs Country Club. The winner's medal score was 83. Even with a bad 7 on the eighth hole she reached the turn in 44 strokes and made the inward journey in 39.

Long and straight from the tee, accurate through the green, with an occasional lapse in putting over the tricky Belmont greens, the play of Mrs. Gavin was a revelation to the large gallery that followed the match, and also to many of the other players in the tournament who had finished their matches and were watching the wonderful inward journey of the little Englishwoman.

It cannot be said that there were any upsets in the second day's matches. The most prominent player to meet defeat was the women's Western champion, Mrs. F. C. Letts of Cincinnati, but as she was eliminated by Miss Mildred Caverly, Philadelphia champion, and one of the most promising players in the tournament, there was little surprise manifested when the Philadelphia girl won out on the nineteenth green after a close battle.

Younger Players to Meet.

Miss Alexa Stirling, the young Southern champion, showed signs of returning to her true form today in defeating Mrs. G. Henry Stetson of Huntingdon Valley by 5 and 4, and though her tee shots were not what they should have been, her recoveries with her irons enabled her to hold a comfortable lead during her round of the links. Her opponent tomorrow in the lower half of the draw is Miss Elaine Rosenthal, former Western champion, and as both are brilliant exemplars of the playing of the younger set, the match will be the feature of the day. Miss Rosenthal won her way into the third round by defeating Miss Edith Chesebrough of Burlingame 4 up and 2 to play.

Mrs. C. C. Auchincloss of Piping Rock will be the opponent of Mrs. Gavin in the other match in the lower half of the draw. Mrs. Auchincloss and Mrs. T. Hucknall of Forest Hills are the sole surviving representatives of the metropolitan district in the tournament. The Piping Rock player won a rather easy victory over Miss Mildred Smith of Evanston today, 4 up and 2 to play, but Mrs. Hucknall had her hands and both arms full of trouble to defeat Miss Ethel M. Campbell of Philadelphia 1 up on the twentieth green.

Tomorrow Mrs. Hucknall is to encounter Miss Laurie Kaiser of Flossmoor in the first match in the upper half of the draw, and Miss Caverly will meet Mrs. Caleb Fox, the veteran of the tournament, in the other match in that division. Mrs. Fox eliminated the last of the Bostonians today in defeating Miss Alice Sargent of Brookline by the wide margin of 5 and 4. Mrs. Fox was 2 up at the turn in 42 strokes, and increased her advantage steadily on the way home.

Great Exhibition of Golf.

Lured from comfortable beds on a crisp October morning by the hope of seeing a great match between Mrs. Gavin and the conqueror of Miss Hollins, a fair sized gallery followed the match from the first tee to the home green, and stuck to the little English woman as she played out the bye holes in the sheer pleasure of watching an exhibition of golf as it should be played.

On her very first drive Mrs. Gavin gave an inkling of what was to follow by hitting out the longest ball of the day from that tee, straight up the hill past the flag. Mrs. Stockton hooked her drive into a trap and reached the green in 3. The English woman won the hole in a par 4 with conventional putts, and then placed a long drive on the mound to the left of the second green. Her opponent fell short into a bunker, but came out just short of the green, chipped up to the hole and took a 4. Mrs. Gavin had a short putt for the hole, but putts of the like are more easily missed than made, especially on the tricky Belmont greens, and no one was surprised, least of all Mrs. Gavin, when the ball rolled by the cup, and the hole was halved in 4.

From the third tee the English woman hit a beautiful drive right for the pin, but it had an extra long roll and ended up in a trap that somehow or other happened to be right in the way. There are very few traps on the course, and those that are in evidence seem to have been placed in singularly inappropriate places for a women's tournament. Even with this handicap the hole was halved, as Mrs. Gavin extricated herself well, and took a 5. The long fourth hole found the Eastern champion 2 up, Mrs. Stockton hooking her second shot so that she found it "teed up in a hole" among the rocks, and then taking three putts, when she made her delayed arrival at the green.

Mrs. Gavin Makes It 3 Up.

The fifth was halved in 4. Mrs. Gavin took three putts and Mrs. Stockton was short on her tee shot. Then the English woman made it 3 up on the sixth with a long drive, a finely placed iron to the hillside green, and two easy putts for a par 4. The seventh was halved in 5, and then came the worst hole of the day for the Taconic golfer.

The second shot on the eighth hole is aimed at a green far above the players on a shelf in the hillside. If the shot fails to reach the green and stick there, it generally trickles down the hillside to some location not far distant from its starting point, and the process may be repeated until one of three things happens—either the player abandons it in despair, her opponent grows old and gray and decrepit while waiting for her turn, or else the ball accidentally sticks near the top of the slope, where it may be pitched to the green with a reasonable chance of staying there.

In Mrs. Gavin's case, she adopted as her motto "if at first you don't succeed try half a dozen times again," and finally lost the hole in seven strokes after a weary and arduous ascent. In spite of missing a two-foot putt on the ninth green, she won the hole with a 5 and was 3 up at the turn in forty-four strokes.

Mrs. Stockton cut down the lead by one hole on the tenth green with a short approach that ran up dead, giving her a 4, but Mrs. Gavin regained her advantage on the thirteenth green by repeating this performance. Both players were going at a tremendous pace through this part of the match, and one brilliant shot followed another in steady sequence.

Deciding a Knotty Point.

"Time out" was taken by the players on the fourteenth green while Lewis F. Crosby, member of the Executive Committee of the United States Golf Association, debated the question, "When is a stroke?" In walking on the green, Mrs. Gavin accidentally touched her opponent's ball with her putter, hence the long conference on the debated point.

To save the ladies from embarrassment Mr. Crosby argued both sides of the question and drew diagrams on the ground to convince himself. He was about to grant a decision in favor of the plaintiff, Mrs. Stockton, but, after he had questioned her caddie and found that the ball had never moved from its position, he announced a decision for the defendant, Mrs. Gavin, and the match was resumed.

The next hole was halved in par 4, and the English woman clinched the victory by 4 and 2 on the sixteenth green, where Mrs. Stockton took three putts and lost the hole. Mrs. Gavin played out the bye holes in perfect style and got her 83.

Mrs. Hucknall of Forest Hill has upheld the prestige of the Metropolitan district in a truly remarkable manner. Yesterday she jumped to fame by eliminating the medalist, Mrs. J. V. Hurd, former national and international champion. Today she was apparently defeated coming to the home hole, but she squared the match with Miss Campbell at the eighteenth and went on to the extra holes.

Miss Campbell in Bad Luck.

On the nineteenth green the Philadelphian missed a short putt that would have settled matters, and the players went to the twentieth tee. The Metropolitan player got the better drive and reached the edge of the green. Miss Campbell chipped up on her second, however, and ran an approach putt up within a few feet of the hole. Mrs. Hucknall approached poorly, but put her third shot exactly where it cut off Miss Campbell's avenue of entrance to the cup. Miss Campbell surveyed the positions from three different points of view, standing, kneeling, and finally sitting right down on the grass to think it over. There was no way out of it, however, and she lost the match when she failed to get around the ball into the cup.

The other metropolitan player, Mrs. C. C. Auchincloss of Piping Rock, had an easier time in winning her match against Miss Mildred Smith of Evanston, being 2 up at the turn in 46 strokes, and eventually winning by 4 up and 2 to play The summaries:

UPPER HALF.—Miss Laurie Kaiser, Flossmoor, defeated Mrs. T. E. Forrest, Knollwood, 4 up and 2; Mrs. T. Hucknall, Forest Hill, defeated Miss E. M. Campbell, Philadelphia, 1 up, (20 holes;) Miss Mildred Caverly, Philadelphia, defeated Mrs. F. C. Letts Cincinnati, 1 up, (19 holes;) Mrs. Caleb Fox, Huntingdon Valley, defeated Miss Alice Sargent, Brookline, 5 and 4.

LOWER HALF.—Mrs. C. C. Auchincloss Piping Rock, defeated Miss Mildred Smith, Evanston, 4 and 2; Mrs. W. A. Gavin, Taconic, defeated Mrs. Leila C. Stockton, Somerville, 4 and 2; Miss Elaine Rosenthal, Ravisloe, defeated Miss Edith Chesebrough, Burlingame, 4 and 2 Miss Alexa Stirling, Atlanta, defeated Mrs. G. Henry Stetson, Huntingdon Valley, 5 and 4.

MAKES FINAL HOLE IN ONE.

Chicago Golfer's Mashie Shot Clicks Into Cup on 165-Yard Hole.

CHICAGO, Oct. 4.—What is claimed here today to be the first time in golf history when a player won a match by making the final hole in one is recorded in the contest for the W. J. Jackson trophy at Beverly Country Club. Playing in the final, Harry R. Shollenberger and William F. Neilson came to the eighteenth tee all square. The hole is 165 yards, and Shollenberger's mashie shot rolled up to the hole and rested against the pin. When the pin was lifted the ball fell in. Neilson holed his putt for a two, but it did him no good.

DOWLING IN TROPHY FRAY.

Scarsdale Golf Pro Qualifies to Play for Wanamaker Trophy.

Jack Dowling, the Scarsdale golf professional, was a belated qualifier yesterday on the Englewood links, for the championship competition of the Professional Golfers' Association of America. Twelve men from the metropolitan district had already gained the right to compete for the Wanamaker Trophy, but a representative of the northwestern section dropped out, entitling this region to another entrant.

Three players were entitled to a shot at the coveted position, but Macdonald Smith arrived at the Englewood course too late to participate in the fray. Dowling's rounds were recorded in 72 and 75, for a total of 147, figures which snowed under his sole rival, Clarence Hackney of Atlantic City. Hackney registered 84, 81—165.

AMATEUR-PRO. GOLF EVENT.

Special Contest to be Held on Siwanoy Links on Monday.

A day of preliminary play to the championship of the Professional Golfers' Association will be held on the course of the Siwanoy Country Club on Monday. A professional-amateur four-ball and foursome event will be contested, in which not only the thirty-two professionals who have qualified for the title play paired with an amateur partner will participate, but also any professional who is a member of the Professional Golfers' Association, paired with an amateur.

Money prizes will be awarded to the professionals and suitable trophies to the amateurs. The following pairs have already been made up: Louis Tellier of Brookline and Max Marston of Baltusrol; Tom Terrigan and Henry Topping; Mike Brady and John G. Anderson, and Tom McNamara and S. M. Hollander.

Mrs. Da Costa Wins on Links.

The final in the women's golf championship of Van Cortlandt Park, held under the auspices of the New York Golf Club, was played yesterday between Mrs. M. S. da Costa and Mrs. J. E. Fireman, resulting in a victory for Mrs. da Costa, 6 up and 4 to play.

School Harriers to Run Dec. 9.

The High School Games Committee of the P. S. A. L. yesterday selected Dec. 9 as the date for the annual cross-country championship. It will be held over a new course in Long Island City.

Dale Prices Are One-Third Below Retail

The low prices of Dale Quality Fixtures are possible because we sell from our own factory direct to you. Expert advice free of charge.

Complete line of Portable Desk, Table and Floor Lamps.

Write for New Catalogue No. 20,

or, better still, call at our showrooms,

109 West 13th Street, New York.

1 Door West of 6th Ave.

Dale Lighting Fixture Co.

RECORD SHATTERED BY LEE AXWORTHY

Great Trotter Sets World's Mark for Stallions at 1:59½ on Lexington Track.

LEXINGTON, Ky., Oct. 4.—One world's record and two season's records were broken at the Kentucky Horse Breeders' Association meeting here today. The world's record fell when Lee Axworthy, 2:00, in an effort to break the track record of 2:02 for trotting stallions made by Peter Volo last year, lowered his own world's record to 1:59½.

Lucile Spier, the world's champion mare on a half mile track, went to beat 2:05 and trotted the mile in 2:03¾, which is the season's mark for trotting mares, and Roan Hal, in winning the Board of Commerce stake for 2:00 pacers, went the second mile in 2:00¾, which is the season's mark for pacing geldings. All the races today were decided in straight heats.

Lee Axworthy never faltered in traveling his mile, though for an instant he showed signs of tiring at the sixteenth pole. His fastest quarter was the third, which he trotted in 28¾ seconds. A stiff wind almost full up the stretch hindered him in the last quarter. The champion was paced by two runners.

In the Board of Commerce stake Single G., the favorite, was off to a bad start in the opening heat and finished second, Roan Hal winning the heat handily. Roan Hal also won the second and deciding heat easily.

Uhlan, 1:58, champion trotter of the world, was shown under saddle.

The summaries:

2:11 TROTTING.

Purse, $1,000.

Harry, J. S., blk. H., by Admiral Dewey, (Tyson)	1	1	1
Baron Robin Hood, b. h., (Swain)	4	2	2
Vanko, C. G., (Murphy)	2	4	4
The Woodman, b. g., (Fitzgerald)	7	3	3
Henry Todd, b. g., (Jamison)	3	6	6
Barbara King, ch. m., (Dickerson)	6	5	5
Sweet Spirit, b. m., (Ackerman)	5	7	dis
Hazel Laing, ch. m., (McDonald)	Dis.		

Time—2:08¼; 2:08¼; 2:07½.

2:12 CLASS—PACE.

Purse, $1,000.

Little, Frank D., b. g., by Little Frank, (Valentine)	1	1	1
Hal Leaf, b. h., (Whitehead)	4	2	2
Crystal Night, ch., (Swearingen)	2	5	5
Coastal, L., b. g., (Lane)	3	3	4
Robert Frisco, br. g., (Grossman)	5	4	3

Time—2:08½; 2:07¾; 2:06¼.

BOARD OF COMMERCE 2:00 PACE.

Value, $3,000.

Roan Hal, ro. g., by Hal Deefacto, (Murpry)	1	1
Single G., b. h., (Cox)	2	2
Judge Ormonde, blk. h., (Valentine)	5	3
Braden Direct, blk. h., (Egan)	3	6
Russell Boy, b. h., (H. Fleming)	4	4
Fay Richmond, g. g., (Read)	6	5
Hal Boy, b. h., (McMahon)	7	dis

Time—2:02¼; 2:00¾.

THE LIMESTONE—2:10 TROTTERS.

Value, $2,000.

Zombrect, blk. h., by Zombro, (McDonald)	1	1
Bresoia, b. m., (Rodney)	2	2
Miss Hinkerton b. m., (Taylor)	3	7
Brisac, br. h., (Murphy)	8	3
Lu Princeton, ch., (Cox)	5	4
American Girl, ch. m., (Murray)	4	8
Daisy Todd, b. m., (Chandler)	7	5
Grand Chimes, b. h., (H. Fleming)	6	6
The Toddler, b. h., (Stinson)	dis.	
Alto Chimes, ch., (Reagan)	dis.	

Time—2:05¾; 2:06¼.

TO BEAT 2:02.—(Track record for stallions, made by Peter Volo)—Lee Axworthy b. h., (5,) by Guy Axworthy, (White,) won. Time by quarters—0:30¼; 0:59¾; 1:28¼; 1:59½.

TO BEAT 2:05, TROTTING.—Lucile Spier, br. m., by Directum Spier, 2:06¼, world's champion mare on half-mile track, (H. Fleming,) won. Time by quarters—0:31¼; 1:02; 1:31½; 2:03¾.

Kremlin, Noted Trotter Is Dead.

PITTSFIELD, Mass., Oct. 4.—Kremlin, the sire of more 2:10 trotters than any other horse in the world, has been killed at the Allen farm. Kremlin was champion trotter in 1892 and had a record of 2:07¾. The horse was 29 years old. Rather than sell it with the other stock the owner put it to death.

BROWN'S LINE IS STRONGER.

Providence Eleven Works Hard in Preparation for Trinity Game.

Special to The New York Times.

PROVIDENCE, R. I., Oct. 4.—Coach Robinson sent the Brown 'Varsity team into another long scrimmage this afternoon, an eleven which will probably line up against Trinity on Saturday, working against a strong second team for over an hour. Following the long scrimmage of Tuesday, when things did not go any too well, a decided improvement was shown in the line from end to end, in spots where weakness was in evidence last Saturday.

Marshall, a big tackle on the scrubs last year, has been tried as an end this week, and may have the call for the position left vacant by Butner's failure to return to college, although Ormsby, who has had previous 'Varsity experience is again out for the team.

Brown is going to be particularly strong in its backfield this year, for in addition to Pollard, Jemail, Conroy and Hillhouse of last year's 'Varsity, there are several new men who are showing exceptional ability, including Annan from Kewatin Academy, Brooks and Armstrong from Blair Academy, and Devitalis from Exeter. Purdy and Murphy, the 'Varsity quarter backs, are not likely to be replaced.

In experiments designed to strengthen the left side of the line, Spagna at guard and Williams at tackle have looked good in scrimmage, and may start the game Saturday, replacing two of the regulars. In the scrimmage this afternoon the first team scored several times on the second team, which was using the Trinity formations.

HUNT CLUB RACING NOTES.

The one-day racing meeting which was to have been held on the estate of T. De Witt Cuyler at Bryn Mawr, Penn., Oct 23, has been abandoned. Mr. Cuyler found that it would be impossible to get the new course, which he is having constructed, ready by that time, and the event will be postponed until next Autumn. The Huntingdon Valley Hunt Club has applied for this vacant date and the Stewards of the National Hunt and Steeplechase Association have granted the permission.

The White Marsh Valley Hunt Club at Erdenheim, Chestnut Hill, Penn., will hold a two-day meeting under the sanction of the Hunts Committee of the National Steeplechase and Hunt Association. The dates assigned to the club are Oct. 25 and Oct. 28. There will be six races each day.

LET UP IN YALE PRACTICE.

Squad Spends Less Than an Hour of Drill in Fundamental Work.

Special to The New York Times.

NEW HAVEN, Conn., Oct. 4.—Believing that the Yale football team has been driven hard during the last week and that in the game with Virginia next Saturday it faces a stubborn contest, Head Coach Tad Jones this afternoon let down the work, ordering less than an hour's drill and devoting all but fifteen minutes to practice in the fundamentals. The entire coaching squad hammered away at improvement in tackling, blocking and interfering, all of which have been below standard in the work of the Yale team all this season.

More than half the regulars were laid off and the 'Varsity eleven which was formed for the afternoon was unable to make much headway. It was twice held on downs by the scrubs and it failed to register a touchdown. Ross, Freshman centre last year, was given that position today. Redfield, a third-string candidate, was used at right end and Stewart and Neville, of the second team, as half backs. Stewart has advanced from the reserve material rapidly in the last fortnight, chiefly because of his phenomenal defensive play. Jacques was again at full back, his line boring being the most successful ground gaining of the regulars. John Field was the only visiting coach.

Coach Jones has ordered a vigorous drill for tomorrow, closing scrimmage work in preparation for the Virginians. The portals of the bowl have been opened all this week, but the practice tomorrow will be secret until three o'clock. Today's line-up was as follows:

Left end, Gates; left tackle, Sheldon; left guard, Durfee; centre, Ross; right guard, Galt; right tackle, Baldridge; right end, Redfield; quarter back, Smith; left half back, Stewart; right half back, Neville; full back, Jacques.

MILLER'S INJURY SERIOUS.

Columbia's Quarter Now Has Leg in Cast—Cannot Play Saturday.

Not only will Howard Miller, Columbia's quarter back, be unable to play in Saturday's opening game with Hamilton College on South Field, but it is extremely doubtful if he will be in the lineup for the second game on the schedule with the University of Vermont team on Oct. 14. Trainer Gus Petersen announced last night that Miller had water on the knee and that his right leg had been put in a cast. This leaves Columbia without an experienced field general and without a drop kicker.

Practice yesterday consisted almost entirely of signal drill in the plays that will be used in the curtain raiser Saturday. Columbia will make use generally of the straight formations, attempting the forward pass infrequently. Henry Munroe will play at his usual position of full back.

The lineup was as follows: Left end, Kennedy; left tackle, Wilber, who exchanged places with Captain Healy; left guard, Donaldson; centre, Joe Brown; right guard, Cleveland and Raegener; right tackle, Healy; right end, John Brown and Hines; quarter back, Raimondo; left half back, Hegeman and Zychlinski; right half back, Dunn and Cochrane; full back, Monroe. In the short scrimmage following the signal rehearsal, Dunn and Raimondo scored touchdowns against the scrubs.

FORDHAM PLAYERS INJURED.

Caddell and Conklin Out of Practice—New Plays Prepared.

With two of the best players on the squad unable to report because of the injuries received in Tuesday's practice and with Caddell and Conklin, the acting captain, slowed up considerably by the treatment they received from the hard fighting scrub team, Frank Gargan, the Fordham coach, changed his arrangements for another hard scrimmage yesterday and devoted all his attention to preparing new plays for the opening of the home season against Western Maryland on Saturday. Both Mulcahy and Morcaldi, who were unable to get in uniform yesterday, are suffering from wrenched shoulders.

Caddell was badly bruised in the Lafayette game when he stopped a bad line charge, and it is not probable that he will be in shape for work this week. The last twenty minutes of yesterday's practice saw the 'Varsity in a short workout against th scrubs trying out new plays. Again Dempsey was used as the keystone of the whole attack and scored the first touchdown, Cantwell, the Maroon full back, getting another. The scrubs were powerless without Mulcahy, their best lineman.

N. Y. U. BACKFIELD SHIFTED.

Coach Eustis Tries Several Combinations in Hard Practice.

In an effort to strengthn the 'Varsity, Coach Eustis used several substitute backfields during a hard scrimmage yesterday at New York University. In addition, the scrub line was changed from time to time, and only Captain Bernstein of the regular backfield used at all during the day. The scrubs succeeded in putting the ball over the goal line three times, each time after starting from the twenty-yard line. The tallies were made by Berghorn, Finley, and Hilbert.

The 'Varsity succeeded in crossing the scrub line once, when Manly broke through tackle from the one-yard line after Mackenzie had advanced the ball to that point by line bucks. During the course of the afternoon Captain Bernstein and Horigan practiced placement kicking in preparation for the first game on Saturday with Rensselaer. The work with the bucking machine, tackling dummy, and blocking dummy was continued. Sokolower, 'Varsity line man, and Fraser, a quarter back, were both hurt in tackling. Sokolower's injury was in the knee, and will probably prevent his appearance in the line-up Saturday.

Vermont Eleven Wins Easily.

BURLINGTON, Vt., Oct. 4.—The University of Vermont defeated the St. Michael's team of Winooski at football today by the score of 33 to 0.

MICHIGAN ELEVEN HAS EASY VICTORY

Trounces Marietta Team by Score of 38 to 0—Maulbetsch Kicks Five Goals.

ANN ARBOR, Mich., Oct. 4.—The University of Michigan won the opening game of its football season here today, easily defeating Marietta (Ohio) College, 38 to 0. Coach Yost of Michigan made numerous substitutions during the game, getting nearly his entire squad into action before the contest ended.

Michigan's ground-gaining was done through continuous hand smashing assaults upon the Marietta line, with Captain Maulbetsch, Sparks, and Raymond taking turns at scoring. Marietta used open plays throughout and successfully executed a number of short passes. Their numerous attempts at long ones, however, failed.

The line-up and summary:

Michigan, (38.)	Position.	Marietta, (0.)
Dunne	L. E.	Cutright
Whalen	L. T.	Herr
Rehor	L. G.	Eaton
Niemann	C.	Cox
Dunn	R. G.	Fleahman
Weskle	R. T.	Aumen
Peach	R. E.	Meister
Sparks	Q.	Hayes
Maulbetsch	L. H. B.	Whiting
Sharpe	R. H. B.	Springer
Smith	F. B.	Westphal

Touchdowns—Sparks, (3,) Maulbetsch, Raymond. Goals from touchdown—Maulbetsch, (4,) Sparks. Goal from placement—Maulbetsch.

Substitutes—Michigan: McCallam for Whalen, Martens for Dunne, Goodsell for Dunn, Willard for Niemann, Raymond for Smith, Zeiger for Sparks, Bathrick for Sharpe, Johnson for Bathrick, Skinner for McCallam, Howe for Peach, Williams for Rehor, Biber for Goodsell, Brazell for Maulbetsch. Marietta: McIntosh for Westphal, Peters for Cutright, Artman for Eaton, Ross for Fleahman, Hunter for Meister.

Referee—Walter Kennedy, Chicago. Umpire—Mr. Samson, Springfield. Head linesman—Mr. Heston, Michigan. Time of periods—Twelve minutes each.

QUAKER BACKFIELD SHIFTED

Folwell Gives Penn Eleven Hard Work—Berry to Join Squad.

Special to The New York Times.

PHILADELPHIA, Penn., Oct. 4.—Bob Folwell, announcing that the Pennsylvania football squad must show its wares, this afternoon shifted his backfield and executed a stiff scrimmage. He started Light at quarter back, put Ross and Derrin in the half back positions, and Williams at full back. Loucks also got a trial at half back and Quigley was used at full back. Folwell appeared well pleased with their work, and will give them another tryout tomorrow. Loucks and Ross were not sent through the scrimmage.

Folwell is rerouting his aerial attack, and the Penn eleven, before the Franklin and Marshall game Saturday, will have some new forward passes.

Howard Berry will join the Red and Blue team Monday at Franklin Field. When asked where the pentathlon champion would play, Folwell said: "Berry will have to settle that for himself. I have not seen him play, and cannot say just where I will use him. I want this made plain: He is a mighty welcome man. What he did in the past is with the past. If he can make a place on the team I am for him. It's all up to Berry."

SHAKEUP AMONG CADETS.

Ford Shifted from Fullback to End and Other Changes Made.

Special to The New York Times.

WEST POINT, N. Y., Oct. 4.—The predicted shakeup in the Army eleven was in evidence today, when Ford, veteran full back, was shifted to end, and Harmon and Wycks, substitute backs, were sent in to carry the ball for the 'Varsity. With Gerhardt at quarter and Oliphant at full back the soldiers' offensive looked strong today. Oliphant did all the punting for the 'Varsity.

Vidal, the South Dakotan, still favoring an injured leg, did light work. His most strenuous exercise consisted in drop kicking. Everything inside the thirty-five-yard line was seemingly easy for him. A scrimmage lasting twenty minutes was productive of one score, but the make-up of the elevens saw only few of the headliners in action. The 'Varsity had a long defensive drill on some new formations, which may or may not have had any significance with reference to the Washington and Lee style of attack. It is certain that the Army expects a hard game Saturday, when W. and L. come here for the first of their intersectional contests. Redfield is still on crutches and will be unable to get in the gam Saturday.

BUZZ LAW DRILLS TIGERS.

Former Princeton Football Star Helping Head Coach Rush.

Special to The New York Times.

PRINCETON, N. J., Oct. 4.—Buzz Law, Captain of last year's baseball team at Princeton and member of the 'Varsity football team, arrived here today to assist Head Coach Rush in drilling the Tiger squad. It is not yet known whether Law will remain with the 'Varsity squad or will be assigned to coach the freshman team. Cruishank, the former Washington and Jefferson star, who is now in the Princeton Theological Seminary, has been coaching the entering men so far, but it is possible that he will be shifted over to the 'Varsity squad to take care of the men in the centre of the line.

The regulars did not have any scrimmage in this afternoon's practice. Hard work was just as much in order, however, as it has been in all the practices this week. There was a long drill in practicing the new Princeton forward pass with both Haren and Driggs on the throwing end.

Rush is spending a great deal of time on his offensive game, but the defensive play is not suffering as a result. Ballin, All-American tackle two years ago, is coaching the linemen on the defensive game, while the ends and backfield men are drilled on the covering and the handling of punts. The work in this department has been especially good. Haren and Freck, two candidates for backfield positions, are being drilled by the coaches in placement and drop kicks in addition to Tibbott, who has been showing deadly accuracy in his attempts. Haren put over six straights from scrimmage formation today, while Freck made several nice placement kicks.

Several of the regulars were kept out of the workout this afternoon by slight injuries. The hurts are not serious, however, and will probably not keep any of them out of Saturday's game.

SCRIMMAGE FOR VIRGINIA.

Final Preparations Being Made for Yale Game Saturday.

Special to The New York Times.

CHARLOTTESVILLE, Va., Oct. 4.—Virginia's final scrimmage before the Yale game revealed both good and bad football. Several of the regulars retired early in the fight for fear of injury and after that the freshman team ran up a total of 12 points, Deckert scoring a touchdown and Lecand two field goals. Three touchdowns were registered by the 'Varsity on straight football, and Carrigan landed a field goal.

White, who put up a clever game at end against Yale two years ago, has been switched from quarter to his old position. He has been replaced by Carrington, Berkerley's understudy last season. In the absence of Thurman, last year's star punter, the brunt of the punting Saturday will fall on Carrington. In today's scrimmage the youngster landed a field goal from the 35-yard line at a difficult angle.

Head Coach Evans has spent most of his time this week in an effort to strengthen the defense and has met with some measure of success. The coaching squad was augmented today by the arrival of Dr. Burnley Lankford and Billy Word. Thurman, who secured his release from the French Army and sailed last Wednesday for this country, is due to reach New York tomorrow. He may arrive here in time to accompany the squad to New Haven.

PITT FRESHIES SHOW FIGHT.

Spring Surprise on 'Varsity and Put Up Stiff Battle.

Special to The New York Times.

PITTSBURGH, Penn., Oct. 4.—The University of Pittsburgh football squad was put through a strenuous drill today by Coach Warner, who is not allowing anything to stand in the way of getting the men down to best weight and efficiency, notwithstanding the fact that the Westminister game is not regarded as dangerous. The practice today was marked by the unexpected battle put up by the Freshman team against the 'Varsity.

The former is getting ready for its annual tussle with the East Liberty Academy team, on Saturday, and it smashed the line of the regulars this afternoon in a surprising manner.

A slight change in the officials of the opening game Saturday was announced today. Originally they were Ewing, Rafferty of Princeton, Cadigan of Syracuse, and Morrow of Washington and Jefferson, but owing to the fact that Rafferty is serving as Lieutenant of his regiment at El Paso, the board announced today that Knox of Yale will serve as field judge. Cadigan taking Rafferty's place as referee. Morrow will be umpire.

HAUGHTON VIEWS HARVARD PRACTICE

Head Coach Pays First Visit of Season to Soldiers' Field and Observes Squad.

Special to The New York Times.

CAMBRIDGE, Mass., Oct. 4.—Percy Haughton, Harvard's head football coach, made his first visit to Soldiers' Field this Fall today, and although he did no coaching, was an interested spectator. He will not start coaching for another week, but intends to keep closely in touch with the developments of the eleven from now on. In addition to Haughton, Bertram G. Waters, Captain of the 1893 team, who was once a head coach, but who has not worked with the line for years, was out showing the guard and tackles some old school football. He will get fight into the team if any one can.

The scrimmage today was a hard one, but several of the regulars were held on the side lines. Captain Dadmun, Harte, Harris, Flower, and Caner did not play, five substitutes, Snow, Lovell, Thorndike, Wheeler, and Phinney, being on the rush line. Moseley Taylor was out in playing clothes, but did not participate in the scrimmage, while both Batchelder and Davis, two of the crippled tackles, were also on the field. They will be ready for hard work the first of the week.

The play today was hard enough, but did not compare with yesterday's drive. The 'Varsity scored twice, making some long advances, and at the end Bond and Burnham scored touchdowns. The scrubs scored twice. Ginn kicked a short field goal, and a touchdown was made by Ellison, but the second team in each case was given the ball on the 'Varsity 20-yard line for a start. Late in the afternoon Ellison made a 50-yard run back of a kick, and then the scrubs drove through the first team's line to the goal. Their last play crossed the line, according to the players, but the manager referee stood by the 'Varsity and would not allow the score.

GREEN HAS HARD WORKOUT.

'Varsity Scores 14 Points to 7 for Scrubs in Scrimmage.

Special to The New York Times.

HANOVER, N. H., Oct. 4.—After two days of light work the Dartmouth squad was put through a long scrimmage today. For forty minutes the first and second teams battled fiercely, and when Coach Cavanaugh sent the men to the locker rooms the score stood: 'Varsity, 14; second team, 7.

On a lateral pass play Gerrish ran thirty yards for the first touchdown scored by the 'Varsity. This only seemed to infuse new fight into the second team, and in a series of brilliant rushes by the second team's back field the ball was carried to the 'Varsity forty-yard line. Here Youngstrom, centre on the second team, recovered a punt and ran for a touchdown. Thielscher got the final touchdown for the first team on a plunge through tackle.

Several men who have been playing substitute rôles showed by their work today that they are destined for first-team positions. Coggswell, at end, tackled with more force than has been seen on the Dartmouth field since the days of Bobby Hogsett. Several times he went down under punts with amazing speed, dodged the interfering half backs cleverly, and got his man before he had a chance to advance the ball a yard. Youngstrom, substitute centre, opened up holes through the 'Varsity at will, and on the defense broke up play after play before it hit the line of scrimmage.

The 'Varsity lined up as follows: Left end, Dussosoit; left tackle, Trier; left guard, Merrill, centre, Hile; right guard, Neeley; right tackle, Cotton; right end, Emery; left half back, Gerrish; full back, Duhamel; right half back, Thielscher, and quarter back, Holbrook.

Today's Menu

Specify!

There's a marked difference among oysters.

So there is among gins.

You specify oysters by name.

Why not do the same when you order a rickey, cocktail, or fizz?

Specify El-Bart—the first and best English dry gin distilled in America.

Insist on El-Bart Dry Gin—distilled for years in Baltimore, Maryland, according to the famous, original Sceats & Willis process and formula of England, in imported English copper gin stills.

REST FOR CORNELL SQUAD.

Sharpe Lets Players Have Respite—Barrett May Help Coach.

Special to The New York Times.

ITHACA, N. Y., Oct. 4.—For the first time since the Cornell 'Varsity reported for work, last week, Dr. Sharpe today ordered a rest. The order came as a result of the hard scrimmage between the scrubs and the 'Varsity yesterday, in which several regulars received minor bruises. Shiverick is nursing a swollen eye today, and Ryerson is limping slightly.

Dr. Sharpe announced tonight that from now on the hardening process and endurance tests would be under way. The team has had the hardest first week of practice that a Red and White eleven has ever experienced.

Two ends showed up today in Ellenberger and Galbraith, and Vanorman thinks he has two likely candidates for wings in them.

Charley Barrett, the all-American quarter last year, will not play professional ball in Cleveland this Fall, as announced in the West, but, according to Manager Lally will come back to Ithaca next week to resume studies in the university and aid the coaches in developing the 'Varsity backfield.

TAG PLAY FOR LAFAYETTE.

Takes Place of Tackling in Day's Practice at Easton.

Special to The New York Times.

EASTON, Penn., Oct. 4.—The practice on March Field for the Lafayette squad this afternoon became a game of tag. There was a scrimmage, but instead of tackling, the various players tagged the men for whom they were responsible in each play. The scrub team was in Scranton, and accordingly the size of the squad was considerably reduced.

Weldon and Pardee, the members of the team who joined it after the preliminary season, are now in the best of physical condition. Lehman, a Princeton Prep player who entered the college this year, is looking better every day as a lineman. He is particularly strong in the defensive plays, which Coach Crowell has emphasized all week.

OLD CROW RYE

Reg. U. S. Pat. Off.

America's Finest RYE

WHISKEY

HAND MADE SOUR MASH

STRAIGHT PURE RYE

MADE IN KENTUCKY, U. S. A.

H. B. Kirk & Co., New York, N. Y.

Tortured Feet Lose Out

YOUR feet bent and crowded into pointed shoes are tortured by callouses, corns, bunions, ingrown nails, fallen arches, etc. Such feet lose out in the race for efficiency.

Wear broad-toed, roomy Educators, built to "let the feet grow as they should" and Nature will relieve or free you of foot troubles. Educators on your children will give life-long freedom.

Made for MEN, WOMEN, CHILDREN

Get the whole family into Educators today. See that EDUCATOR is branded on the sole. That mark guarantees the correct orthopaedic Educator shape.

Made only by Rice & Hutchins, Inc., 15 High Street, Boston. Makers also of All-America and Signet Shoes for Men; Mayfairs for Women.

RICE & HUTCHINS

EDUCATOR SHOE

Not every broad-toed shoe is an Educator. It must be branded on the sole THUS.

Dull Calf Blucher Educator for Boys

Retailers can be supplied at wholesale from stock on our floor.

Rice & Hutchins New York Co.

New York

DODGE BROTHERS MOTOR CAR

Dealers say that the disposition to discuss the price of the car is so rare as to be unusual.

Apparently the first, and the almost universal, thought is of the goodness of the car.

It will pay you to examine this car.

The gasoline consumption is unusually low. The tire mileage is unusually high.

The price of the Touring Car or Roadster complete is $785 (f. o. b. Detroit).

Colt-Stratton Company

Broadway at 57th St. Phone Circle 1600

SWEDEN HOLDS FAST TO HER NEUTRALITY

Dictated by National Considerations, Says Premier, and Will Be Maintained.

ASSAILS BRITISH BLACKLIST

He Bespeaks America's Aid in Resisting Its Operations, Which He Holds to be Unjust.

STOCKHOLM, Oct. 4, (via London.)—"Sweden proclaimed her attitude of neutrality at the very outbreak of the war," said Premier Hammarskjold in an interview today. "All her actions since that time have borne out that proclamation, and all rumors or accusations that she has done or intends to do anything inconsistent with this attitude are due either to failure to comprehend her situation or to some less creditable reason. And whenever Sweden has taken any step displeasing one or other belligerent power her action has been dictated solely by considerations of the kingdom's own necessities and of its future welfare, and not by any partisan reasons. We hope sincerely that the belligerents will not make it impossible for us to maintain this attitude to the end."

The Prime Minister of Sweden, in the course of his interview, laid constant stress on his Government's desire to follow the policy of nonpartisanship thus far observed.

He referred to measures of the belligerent Powers, mentioned in the official communication issued on Sept. 22, after the conference of the Scandinavian Ministers at Christiania, saying:

"The blacklist is objectionable, not only because of its present operation, but because it will affect the future of the victims. We feel that it constitutes an unjust attempt to deprive certain of our citizens of heir rights, and we do not like to see any Swedish subject lose any of his rights as a citizen unless by judgment of the courts.

"We are glad to know that the United States has taken steps in this matter, and we have welcomed other steps by the American Government in defense of the rights of neutrals and for the upholding of the rules of international law. I may perhaps say that before our conference at Christiania we had striven to keep in touch with the United States in regard to action in this direction.

"The Christiania communiqué lays stress on the desirability of more extensive and, at the same time, more intensive collaboration of neutrals. We hope that the traditional politics of the United States will not prevent it, in the present exceptional circumstances from interesting itself in such collaboration.

"It is impossible that the greater part of the rest of the world should continue indefinitely in the present unnatural and chaotic condition without America suffering also.

"Restrictions which are felt in comparatively small measure by the great America may strike at our very vitals. We are convinced that in our situation the Americans, who appreciate as much as we do the independence of a country and the legal right of its citizens, would feel and act exactly as we do."

After remarking on the impossibility of Sweden's offering mediation and referring to America's steps to secure observance of the rules of international law, the Minister said:

"America is in the fortunate position that she is the greatest of all neutrals, far removed from the strife, and with great resources. She really does not need to be greatly concerned about whether this or that step does make her unpopular with the one or the other belligerent."

Dr. G. M. Curry Dies on Steamer.

Dr. Grace Murphy Curry, wife of Edmond J. Curry of 28 East Ninety-fifth Street, died suddenly on Tuesday on the Hudson River steamboat Berkshire. She had practiced as a physician in Troy, N. Y., for twenty years, and formerly was assistant pathologist at the Troy Hospital. She was born in Troy forty-seven years ago and was graduated from the New York Medical College for Women.

Second Son to Mrs. W. D. Straight.

Mr. and Mrs. Willard D. Straight are being congratulated on the birth of a son at their place in Southampton, L. I. This is their second son, and they also have a daughter. Mrs. Straight, who is a daughter of the late William C. Whitney, was married to Mr. Straight in 1911.

Mid-Week Pictorial

October 5th Issue

On All Newsstands Today

Some of This Week's Features:

Saloniki from the Sky—A photograph of the historic city taken from an aeroplane.

The Terrible Tankers—Pictures of the Caterpillar tractors and the machine guns which they carry.

Canadians at the Front—Two pages of Canadian troops in and beyond the trenches—visited by the King.

The Green Nation Under Arms—Splendid double page of the multitudes at Athens—Scenes at Canea, the Port of Corfu and other interesting photographs.

Germans and French in One Trench—A unique photograph showing Germans and French in a communicating trench.

Devastation in Picardy—Two pages illustrating the sinister, somber desolation of war in beautiful Picardy.

How Shells Explode—Two interesting pages showing actual explosions of the great shells and the shattering mines.

Albania's Wild Men and Mountains—Elaborately illustrated.

The Lost and Won in France—A topographical map showing precisely what the Germans have won and lost in France.

Also Many Other Pages of Equal Interest

ONLY PUBLICATION OF THE KIND IN THE WORLD.
EVERY PAGE IS WORTHY TO BE FRAMED.
Postpaid by mail for year, $5.00.
MID-WEEK PICTORIAL
Single copies, 10 cents.
NEW YORK TIMES
NEW YORK CITY

CZAR CONFIRMS DECREE.

Sanctions Dissolution of the Marriage of Grand Duchess Olga.

LONDON, Oct. 4.—Emperor Nicholas, according to a Reuter dispatch from Petrograd today, has confirmed the dissolution, pronounced by the Holy Synod, of the marriage of his sister, the Grand Duchess Olga, to Duke Peter of Oldenburg. The Grand Duchess retains her imperial title and is permitted to remarry.

Grand Duchess Olga was born on June 1, 1882. Her marriage to Peter Alexandrovich, Duke of Oldenburg, occurred on July 27, 1901.

ROOKIES CONTINUE RETREAT

Reach Cadyville on the March Back to Plattsburg.

Special to The New York Times.

PLATTSBURG, N. Y., Oct. 4. (by Courier from Cadyville.)—Leaving a small rear guard and a concealed motor truck on Lyon Mountain, a few miles south of the scene of yesterday's battle at Ledgers Corners, the Tenth Training Regiment, supported by the cavalry, constituting the Blue Army, retreated further southeast to Cadyville, where it took up a defensive position at a pulp mill behind a barrier thirty feet high.

The Blues made a stand at Ledgers Corners, but when it was seen that the enemy had received large reinforcements during the night, the main body of the Blues descended the mountain on the Dannemora side, passing through that township and on to Cadyville.

A courier on a motor cycle was then rushed back to the Dannemora Mountain with instructions for the rear guard to make its escape over highways by motor truck. The scout returning ahead of the guard said that he found it engaged with the enemy from the trench, but that all managed to get aboard the motor truck and escape. They reached the camp a short time afterward.

CITY'S LAND $7,833,875,536.

New York Realty Assessment Shows Brighter Outlook for Manhattan.

The actual assessed valuation of New York City's realty, including the realty held in corporations, as given out by the Tax Department this week is $7,833,875,536. This includes the five boroughs, all of which show an increase over their assessed values for 1916 with the exception of Manhattan, where the total decline in real estate values for twelve months is $47,253,725.

A study of the table prepared by President Lawson N. Purdy of the Tax Department shows that the actual real estate decrease in Manhattan for the year was $122,072,820. Set off against this is an increase due to new building construction of $43,926,800, and in addition the real estate taxed in the holdings of corporations has been enhanced $7,798,695. These two elements of increasing values have brought the total Manhattan realty decrease down to a little under $50,000,000. The increase for new buildings represented the construction of 283 structures.

The following table shows at a glance the assessed realty values for 1916, the increase or decrease for 1917, and the total realty valuation of the city as prepared for taxation assessment in 1917.

	1916 Assessment.	Inc. 1917.
MANHATTAN.		
Real Est.	$4,748,231,066	*$55,052,420
R. E. of Corp.	101,350,945	7,798,695
Total	$4,849,582,011	*$47,253,725
*Decrease.		
BRONX.		
Real Est.	$619,288,876	$15,281,225
R. E. of Corp.	47,526,600	1,293,830
Total	666,815,476	$16,575,055
BROOKLYN.		
Real Est.	$1,632,038,807	$41,150,389
R. E. of Corp.	29,214,655	7,304,340
Total	$1,661,253,462	$48,454,729
QUEENS.		
Real Est.	$487,996,860	$24,870,238
R. E. of Corp.	32,611,590	3,944,200
Total	$520,608,450	$28,814,438
RICHMOND.		
Real Est.	$81,093,570	$4,315,990
R. E. of Corp.	3,116,730	499,350
Total	$84,210,300	$4,815,340
TOTAL FIVE BOROUGHS.		
Real Estate	$7,568,649,179	$30,565,422
R. E. of Corp.	213,820,520	20,840,415
	$7,782,469,699	$51,405,837

Real estate valuation for 1917: $7,599,214,601; assessment of real estate in corporations for 1917, $234,660,935. Total, 1917, $7,833,875,536.

It will be seen that Brooklyn furnishes the largest increase of any borough, a total of over $48,000,000. The greatest proportion of increase is along the lines of the new rapid transit development. The Eastern Parkway district shows an increase of nearly $5,000,000, of which about $4,000,000 is for new buildings. The Bay Ridge and Prospect Park sections show increases of about $4,000,000 each. The rapid transit development in Queens is responsible for the great advance in values in that borough.

"While the old sections of New York, below Fourteenth Street, may never come back to their high values of a few years ago," said Commissioner Purdy yesterday, "the new zoning and building restriction act is bound to stabilize values in the districts where the greatest changes have taken place. We are hardly likely to see such radical decreases in the future, and as the uptown apartment house sections build up, values for Manhattan Island will soon show an upward tendency. Within a few years the realty value of the entire borough will not only equal, but exceed its highest figures of the past."

23 NEW PARALYSIS CASES.

Total for Day Nearly Double That of Tuesday—Seven Deaths.

Although the infantile paralysis epidemic has been declared officially ended in New York so far as both city and Federal health authorities are concerned, the number of new cases reported yesterday jumped to nearly double Tuesday's total. There were twenty-three cases yesterday, as compared with twelve on the day before. Seven deaths were reported.

By boroughs new cases and deaths occurred as follows:

Manhattan, new cases, 10; deaths, 4; Brooklyn, new cases, 4; deaths, 1; Bronx, new cases, 6; deaths, 1, and Queens, new cases, 3; deaths, 1.

All Federal physicians engaged on the interstate travel inspection here reported yesterday to the Chief Surgeon, Dr. Charles E. Banks, and were assigned to their regular stations. The extra clerks and aids in the Health Department, who have been detailed on poliomyelitis during the last three months, will return to their usual department posts.

Readers of THE NEW YORK TIMES subscribed $85.20 more for the fund to buy toys and braces for the victims of poliomyelitis. The contributors were: Mrs. C. F. Govern, $50; "J. P. B., Jr.," $10; "Three Little Friends," $8; "A. L., B. L., and E. L." Natalie Steiner, the proceeds of an entertainment given at Vineyard Haven, Mass., by Anne, Lydia, Joseph, Marie, and Alexander Tonotti, Frances and Hugh Goodhue, and Henry Nugent, $5 each; proceeds of a collection taken up at the Mother's Club of Faith Church, $2.20.

Munich Hears a New Tagore Play.

BERLIN, Oct. 4, (by Wireless to Sayville.)—A new play, "Chitra," by Sir Rabindranath Tagore, the British Indian poet, who won the Nobel Prize for literature in 1913, was produced at the Munich Theatre for the first time, says the Overseas News Agency, and was well received by the literary critics.

BIG MILK BOYCOTT INQUIRY STARTS

Continued from Page 1.

normal supply, or more. When their records had been examined they found that they had received only 31 to 33 per cent. of their normal supply for the day. Other large companies reported about 60 per cent. of normal receipts.

The rumor that the Borden Company was trying to reach a separate agreement was put up to Commissioner Dillon, who first said he "did not care to comment on it at present, but might have something to say on it tomorrow," and finally acknowledged:

"Well, I will say that I had a brief talk with one of the Borden people in reference to the subject today."

Hears Law Is Violated.

Attorney General Woodbury arrived from Albany in the morning, attended the Mayor's conferences, held a conference of his own late in the evening with representatives of the Dairymen's League, and got Supreme Court Justice Nathan Bijur to appoint a referee to begin hearings on the subject in this city at 10:30 o'clock tomorrow morning. Justice Bijur named ex-Judge William M. Dykman to conduct the investigation.

The Attorney General's inquiry will devote itself largely to an attempt to discover whether or not the so-called Donnelly Anti-Trust act has been violated either by the producers or by the distributers. Prosecutions may result from ex-Judge Dykman's findings, but men concerned in getting more milk into the city felt yesterday that it was hard to see how the inquiry could advance this purpose.

Meanwhile the milk shortage was felt here more acutely. Heretofore the shortage had been confined chiefly to the suburbs. Yesterday, however, standing orders of families with children were cut, and grocery store and delicatessen shops failed to receive any supply at all, and the prospect was that there would be greater cuts in the supply today.

WOODBURY EXPLAINS INQUIRY.

He Acted on Complaints Charging Monopoly Act Violations.

Attorney General Woodbury issued a statement after he had ordered investigating the milk situation yesterday, in which he outlined the purpose of his investigation. In it he said that complaints had reached him charging the Dairymen's League with violation of the Donnelly Anti-Monopoly act, and that countercharges had been made by the League members charging the distributers with violating the same act.

"In view of the serious results which might attend an increasing shortage in the milk supply in New York, and the vital necessity of preventing such a condition," the statement read in part, "the Attorney General is undertaking an investigation of the charges and countercharges thus made. The purpose of this inquiry is to determine, fairly and impartially, how far there may have been unlawful combinations in restraint of trade for controlling the price of this important necessary of life.

"To expedite his proceeding the Attorney General made an application to Judge Bijur for the appointment of a referee before whom the investigation is to be conducted. Judbe Bijur has today appointed William N. Dykman as such referee. The order of reference will be promptly served upon the parties involved, and will be returnable on Friday morning at 10:30 o'clock at the New York City office of the Attorney General, 299 Broadway.

"The Attorney General has designated his first deputy, Merton E. Lewis, to conduct the examination of witnesses."

Mr. Dykman is a Brooklyn lawyer, the partner of former Chief Justice Cullen, and was a member of last year's Constitutional Convention. Mr. Lewis attended the conference and afterward called attention to the fact that "only two parties seem to have been represented at the conferences held thus far. It seems to me that, apparently, nobody has given much thought to the interests of the third party to the controversy, and the price at which milk is to be sold to the consumer. I take it that it is the duty of the Attorney General to see that the public is not required to pay prices that are not justified by the cost of production and distribution."

Attorney General Woodbury said that the complaints that had reached him had included one that State Commissioner Dillon had exceeded his authority in leading one faction of the present fight, but that he had not yet had an opportunity to form any opinion on this subject.

DEFENDS FARMERS' BOYCOTT.

R. D. Cooper Cites Government Records to Support Higher Prices.

The position of the dairy farmers who have united to increase their receipts from milk was set forth for THE TIMES last night by R. D. Cooper, Chairman of the Executive Committee of the Dairymen's League, and who is head of a dairy company in Little Falls.

"Agents of the Department of Agriculture in Washington have made a thorough investigation of the cost of producing milk that will meet with the Health Department requirements in New York," said he. "The statistics that they compiled show that it costs 4.6 cents a quart on the average to produce this milk. At present the Borden Company, for example, is paying the farmer approximately 4.5 cents a quart. The statement issued by this company some weeks ago said that the average payment a quart to the farmer the year round was 3.69 cents. The rates, of course, vary according to the season.

"The rapid increase in the price of feed for cattle, the extraordinary expenses incurred in building new and modern barns, and in other ways meeting the sane but nevertheless expensive requirements of the New York Health Department, and particularly the greatly increased wages that it has been necessary to pay for farm labor during the last year, have depleted our resources. There are other factors entering into the increased cost of producing good milk. They include the increased cost of machinery, or horses (on account of the war demand) to draw the wagons, of equipment generally.

"Farm Bureau records show that one farmer in this section, for instance, has been losing on the average of $21 a cow in his herd each year. The farmer now receives between 9 and 10 cents an hour for his work, and he must get up at 3:30 o'clock to meet the morning milk trains, and he must work fifteen hours a day.

"The consequence of these conditions is that it is impossible for the dairy farmer to last in the vicinity of New York under the present conditions. This condition is already producing serious results. The Agriculture Department's records show a decrease of nearly 4,000 cows a year in New York State alone at the present time. The population of the cities and the demand for milk are increasing rapidly; the supply is decreasing.

"The prices that the Dairymen's League, which is a legal corporation under the laws of New Jersey and comprising about 17,000 farmer stockholders, is asking for its product at present is hardly sufficient to cover the cost of milk production.

"There is one more point that we should like to bring before the public. It is that the farmers have no spirit or desire to 'starve' infants and invalids while trying to get more money for their output. We are prepared today to supply any hospitals in New York that may find themselves without milk."

SEES LOSS TO DISTRIBUTERS.

R. E. Van Cise Asserts Overhead Charges Consume Profits.

President R. E. Van Cise, of the Mutual-McDermott Dairy Corporation, one of the three big milk distributing companies of this city, explained last night the reasons for the position the distributers are taking in the present fight.

"The distributers can make only meagre profits under present conditions," Mr. Van Cise said, "and some have declared no dividends for two years."

"We would welcome an impartial investigation of the whole situation," he said. "The Wickes food price investigation committee, which is now holding hearings among food producers up-State, held one hearing in New York City some time ago and, I understand, is to renew its hearings hereabout the middle of October. Its accountants are now going over our books to ascertain whether we are making excessive profits out of our business of handling milk for the public.

"We would be willing to wait for this committee, or to accept any other committee that might be appointed by any of the authorities, but we do want an investigation by somebody before an effort to make a final settlement is reached."

Mr. Van Cise said that one of the principal distributing companies had figured the cost of its milk, and had found that the heaviest expense was that of city delivery, and that the profit left for the distributer was a quarter of a cent a quart.

LEAGUE TIGHTENS BOYCOTT.

Arrests Are Made and Feuds Develop Out of Milk Situation.

Dispatches from correspondents of THE NEW YORK TIMES in the principal milk-producing communities of New York, New Jersey and Connecticut indicated last night that the Dairymen's League was putting forth every effort to tighten its grip on the sources of supply, and that milk shipments to this city were still being reduced. In some rural communities the milk fight assumed a serious aspect. More pickets were reported at stations, and in a number of places deputy sheriffs were called on to protect shippers. In other places the fight has become such a serious thing with the farmers that family feuds have developed.

New Jersey towns in the vicinity of New York reported serious milk shortages yesterday. Below are some of the reports received last night from the milk-producing districts.

POUGHKEEPSIE—Sheriff Conklin and deputies guarded the Harlem Valley to prevent repetitions of disturbances growing out of the milk war. At Coleman's station they found 125 pickets, and a larger number at Pawling, where serious riots had been reported previously. Two spring houses of "neutral" farmers were raided last night and the milk dumped on the ground. Irving P. Waite, who was beaten on Monday by pickets and later appeared in court against them, was one of last night's victims.

NORWICH, N. Y.—Because Charles Banks is a member of the Dairymen's League, Superintendent Brown of the Borden factory at New Berlin told four employes who boarded with Banks that unless they changed their boarding place they could not return to work. The men changed.

MIDDLETOWN.—To insure the delivery today of a milk car containing six cans of milk consigned to New York, four Deputy Sheriffs guarded the car on the electric road between here and Goshen.

OSWEGO—Reports that agents of New York milk companies were endeavoring to secure individual contracts with farmers led to calling meetings of branches of the Dairymen's League at several points in Oswego County, at which resolutions pledging members to sign only through the Dairymen's League were adopted.

BINGHAMTON—Word was received by New Milford milk shippers from the Dairymen's League last evening that the New Jersey Milk and Cream Company of Newark had agreed to capitulate to the league. Milk houses near here were broken into during the night and the milk was destroyed.

MT. VERNON, N. Y.—Because striking dairymen held up drivers for the Willowbrook Dairy at Somers and dumped their milk in the highway today Manager Smith asked Sheriff Wiesendanger for protection. Night riders held up Manager Smith and tried to prevent him driving his automobile on his dairy farm.

NEWTON, N. J.—There was a slight increase in shipments of milk from Sussex County to small dealers outside New York. Twelve farmers from Lafayette were arrested by Sheriff Wilson for dumping thirty-five cans of milk out of a wagon. They were released on bail.

BRONX BUILDERS INDICTED.

Manslaughter in Second Degree is Charge Against Partners.

The August Grand Jury in the Bronx, after five weeks' deliberation, yesterday handed to Supreme Court Justice Giegerich eight indictments growing out of the collapse on Aug. 23 of a building at Marion Avenue and 188th Street, in which two men were killed and sixteen seriously hurt. Five of the indictments are for manslaughter in the second degree, the other three for public neglect of duty.

Jacob Polstein, 26 years old, of 7 East 108th Street, and Alexander Loewy, 27 years old, of 486 Riverside Drive, who are under $10,000 bail each, having been held by a Coroner's Jury, were two of the three indicted for manslaughter in the second degree. Polstein and Loewy are partners and were constructing the building. Joseph Dunne, 39 years old, of 2,656 Decatur Avenue, Inspector of Masonry and Construction for the Bronx Building Department, is indicted for neglect of duty.

THEATRICAL NOTES.

Giuseppe Creatore and his band will give a concert at the Hippodrome Sunday night, Oct. 29, and immediately after the concert will start on a tour that will take them across the continent and to Hawaii and Japan. Sunday concerts will be inaugurated as a regular feature this month.

One of the great disappointments of William Collier's life is that he cannot attend the opening game of the world's series Saturday. Since he cannot be present he has arranged to have a telegraph instrument installed in his dressing room at the Longacre and an operator will keep him posted on every play. Between the acts of "Nothing But the Truth" the comedian will announce the progress of the game to the audience.

Schuyler Ladd, who created the role of the Daffodil when "The Yellow Jacket" was first acted at the Fulton four years ago, has been engaged by the Coburns to appear in the part when the play is revived for a series of special performances at the Cort next month.

Belle Ashlyn will make her first appearance in a French speaking role in "Le Poilu" at the Garrick next Monday night. Miss Ashlyn recently returned from London and Paris after playing a season in the former city.

Mike Donlin and Marty McHale have been added to next week's bill at the Palace.

The first American performance of Fedor von Zobeltitz's comedy, "Will und Wiebke," will be given tonight at the Bandbox. Heinrich Marlow will make his first appearance of the season in the comedy.

During the time the Lyric is closed after the departure of "The Flame" and before the coming of the Annette Kellerman picture, "A Daughter of the Gods," some novel changes in the interior will be made to create atmosphere for the film.

The first performance of George Broadhurst's play, "Rich Man, Poor Man," postponed from last week, will be given tonight at the Forty-eighth Street Theatre.

A new fourth act has been written for "Backfire" and substituted for the original one seen when the melodrama was produced at the Thirty-ninth Street Theatre Monday night.

"The Show of Wonders" is the title selected for the new Winter Garden revue. It will be produced Monday night, Oct. 16, in New Haven and after two or three weeks out of town will succeed the current show at the Winter Garden.

Anna Held's new show, "Follow Me," will have its premiere in Philadelphia Oct. 25.

SON-IN-LAW FIGHTS WITH CHAS. F. DALY

Barnet Says Hat Was Smashed and That Central Vice President Hit First.

ENCOUNTER AT TERMINAL

Barnet Child the Point in Debate—Mr. Daly is Silent, but Barnet Threatens New Suit.

Willard R. Barnet got a new hat, and his father-in-law, Charles F. Daly, Vice President of the New York Central Railroad, got a summons in a suit for $25,000 damages for alleged assault and battery, because of a fight in the Grand Central Station yesterday morning when Barnet demanded that his wife, from whom he is separated, tell him the whereabouts of their young son. Mr. Daly then forcibly terminated the conversation.

Mr. Daly already is defendant in a $500,000 suit brought by Mr. Barnet, who charges that his father-in-law alienated the young woman's affections.

Mr. Daly characterized the whole affair at the Hotel Gramatan, in Bronxville, last night, as "a silly story," but Mr. Barnet, at the Hotel Biltmore, exhibited the new hat which he said he was forced to buy because of a blow from his father-in-law's fist, and talked freely about the case.

Barnet, with a suitcase in his hand and an overcoat over his arm, stood in the lower concourse at the Grand Central terminal, according to his story, and saw his father-in-law coming from a Bronxville train with his daughter, Mrs. Barnet. The son-in-law, who was Assistant General Passenger Agent of the road before he and his father-in-law disagreed, hadn't seen his little son, Charles Daly Barnet, since last July. A Supreme Court Justice at that time awarded to Mrs. Daly Barnet the custody of the child, but directed that the father be allowed to see it.

Barnet, according to his story, asked his wife where their son was. She did not answer, Barnet said, then Mr. Daly struck him on the side of the head.

Mr. Daly is 54 years old and his son-in-law is young and athletic. In the subsequent struggle, it is said, Mr. Daly fell to the floor.

Mrs. Barnet screamed, and attendants and railroad police separated the fighters. Some lifted Mr. Daly to his feet and others seized Barnet. It took the son-in-law a few minutes to extricate himself, and by then his wife and her father had disappeared.

TIRRELL GETS MORE PAY.

New Office Gives Head of Standard Bureau Money Aldermen Refused.

After an executive meeting of the Board of Estimate yesterday Mayor Mitchel announced that it had been decided to abolish the Bureau of Standards, and to create in its place what will be known as the Bureau of Personal Service, with George L. Tirrell in charge, with a salary of $7,500 a year.

When the Bureau of Standards was created there was also created a Bureau of Contract Supervision, of which Tilden Adamson was made Director, at a salary of $6,000. According to the Mayor's announcement, Mr. Adamson's salary will be raised to $7,500.

Both Mr. Tirrell and Mr. Adamson standardized the salaries and wages of city employes, and both made application to the Aldermen two years ago to have their salaries raised to $7,500. This request gave rise to a controversy, and the Aldermen refused to grant the increase.

South and Central America Mails.

Nicaragua, (except East Coast,) Amapala, Choluteca, and prints, &c., for Nacaome, Tegucigalpa, and Yuscaran, (Honduras,) Salvador, (printed matter, &c.,) Panama, Canal Zone, Cauca, and Narino Departments of Colombia, Ecuador, Peru, (except Iquitos,) Bolivia, and Chile, via Cristobal, (other parts of Honduras and letter mail for Salvador must be specially addressed for dispatch by this steamer,) at 11:30 A. M., (supplementary, 12:30 P. M.,) (sea post)—Advance ..... Oct. 5

Barbados, Maranham, and Parnahyba, (registered mail closes 8 P. M. Oct. 4,) at 5:30 P. M., by rail to Norfolk, Va., and thence per SS Atahualpa ..... Oct. 5

Nicaragua, (except East Coast,) Salvador, (printed matter, &c.,) Amapala, Choluteca, and prints, &c., for Nacaome, Tegucigalpa, and Yuscaran in Honduras, (other parts of Honduras, Panama, Canal Zone, Costa Rica, Guatemala, Mexico, and letter mail for Salvador must be specially addressed for dispatch by this steamer,) via Cristobal, Puntarenas, San Juan del Sur, Corinto, Amapala, La Union, La Libertad, Acajutla, San Salvador, San Jose, Champerico, Ocos, and Salina Cruz, at 8:30 A. M.—Jalisco ..... Oct. 5

Barbados, St. Lucia, Guiana, North Brazil and Iquitos, via Barbados, Para, and Manaos, at 9 A. M.—Francis ..... Oct. 6

South Brazil, Argentina, Uruguay, and Paraguay, via Bahia, Rio Janeiro, Montevideo, and Buenos Aires, at 9 A. M.—Vasari ..... Oct. 7

Panama, Canal Zone, Ecuador, Peru, (except Iquitos,) Bolivia, Bocas del Toro, and Costa Rica, via Cristobal, Bocas del Toro, and Port Limon, (Cuba, via Havana, must be specially addressed for dispatch by this steamer,) at 12 M.—Pastores ..... Oct. 7

Barbados, St. Lucia, Guiana, North Brazil and Iquitos, via Barbados, Para and Manaos, (registered mail closes 8 P. M. Oct. 6,) at 5 P. M., by rail to Norfolk, Va., and thence per SS Francis ..... Oct. 7

Transatlantic Mails.

Great Britain, Ireland, (letter mail only,) and South Africa, (also specially addressed correspondence for other countries except Germany, Austria, Hungary, Luxemburg, Bulgaria, Serbia, Turkey, Netherlands, Norway, Sweden, and Denmark,) via Liverpool, at 8:30 A. M., (supplementary, 10 A. M.,) (sea post)—Baltic ..... Oct. 5

Netherlands, via Kirkwall and Rotterdam, at 8:30 A. M., (supplementary 10 A. M.)—Nieuw Amsterdam. Oct. 5

Spain, Portugal, and Gibraltar, via Cadiz, at 8:30 A. M., (supplementary, 10 A. M.)—Antonio Lopez ..... Oct. 6

Europe, (except Germany, Austria, Hungary, Luxemburg, Bulgaria, Serbia, Turkey, Netherlands, Norway, Sweden, and Denmark,) Africa, West Asia, and East Indies, via Liverpool, at 8:30 A. M., (supplementary, 10 A. M.,) (sea post)—Philadelphia ..... Oct. 7

Norway, Sweden, Denmark, Russia, Netherlands, Switzerland, Germany, Austria, Hungary, Luxemburg, Bulgaria, Serbia, and Turkey, via Kirkwall and Bergen, at 9:30 A. M., (supplementary, 10:30 A. M.)—Kristianiafjord ..... Oct. 7

Italy, Rumania, Switzerland, and Greece, via Naples, at 11 A. M., (supplementary, 12:30 P. M.)—Dante Alighieri ..... Oct. 7

Great Britain, Ireland, Belgium, Russia, and South Africa, (also specially addressed correspondence for other countries except Germany, Austria, Hungary, Luxemburg, Bulgaria, Serbia, Turkey, Netherlands, Norway, Sweden, and Denmark,) via Falmouth, at 1:30 P. M., (supplementary, 3 P. M.)—Alaunia ..... Oct. 7

Transpacific Mails.

These mails close at 6:30 P. M.

Hawaii (via San Francisco)—Lurline. Oct. 5

Tahiti, Marquesas, Cook Islands, New Zealand, and specially addressed mails for Australia (via San Francisco)—Maitai ..... Oct. 6

Japan, Korea, and China (via Seattle)—Yokohama Maru ..... Oct. 9

Japan, Korea, and China, (specially addressed,) (via Seattle)—Tacoma Maru ..... Oct. 11

Hawaii, Samoan Islands, Australia, (except West,) and specially addressed mail for New Zealand (via San Francisco)—Sierra ..... Oct. 12

SHIPPING AND MAILS

Miniature Almanac for Today.

(By the U. S. Coast and Geodetic Survey.)

Sun rises..5:55 | Sun Sets..5:34 | Moon sets..12:00

THE TIDES.

	High Water. A.M.	High Water. P.M.	Low Water. A.M.	Low Water. P.M.
Sandy Hook	1:46	2:11	7:56	8:46
Governors Island	1:58	2:27	8:26	9:21
Hell Gate	4:04	4:33	10:07	11:02

Arrived—Wednesday, Oct. 4.

SS St. George, Liverpool, Sept. 23.
SS Panama, Cristobal, Sept. 27.
SS Isthmian, Cristobal, Sept. 25.
SS Iowan, Trinidad, Sept. 27.
SS Olinda, Gibara, Sept. 28.
SS Nueces, Galveston, Sept. 27.
SS Knut. Hansen, Perth Amboy, Oct. 3.
SS Ottar, Norfolk, Oct. 3.
SS Venator, Port Antonio, Sept. 27.
SS San Juan, San Juan, Sept. 28.
SS Aro, Ardrossan, Sept. 17.
SS Nevadan, Philadelphia, Oct. 2.
SS Santiago, Brunswick, Sept. 30.
SS Rijn, Rotterdam, Sept. 12.
SS Fram, Shields, Sept. 2.
SS Westoll, St. Lucia, Sept. 24.
SS Mandeville, Jamaica, Sept. 29.

Incoming Steamships.

DUE TODAY.		
Pannonia	London	Sept. 22
*Caserta	Naples	Sept. 19
Vasari	Liverpool	Sept. 16
Onega	Cette	Sept. 15
Wimborne	Liverpool	Sept. 15
Italia	Gibraltar	Sept. 15
Bankdale	Almeria	Sept. 17
Philadelphian	London	Sept. 23
Clematis	Havre	Sept. 19
*Antonio Lopez	Havana	Sept. 30
Anglo-Mexican	La Pallice	Sept. 21
Atlantis	Cristobal	Sept. 27
Bermudian	Bermuda	Oct. 3
Saramacca	Santa Marta	Sept. 26
Antilles	New Orleans	Sept. 23
DUE TOMORROW.		
*Adriatic	Liverpool	Sept. 27
Minnehaha	London	Sept. 26
Amelia Campisi	Glasgow	Sept. 23
Unita	Barry	Sept. 20
Roath	Bordeaux	Sept. 20
Maracaibo	San Juan	Sept. 30
City of Columbus	Savannah	Oct. 3
El Dia	Galveston	Sept. 23
DUE SATURDAY.		
*St. Louis	Liverpool	Sept. 30
Gorredyk	Kirkwall	Sept. 25
Inveran	Havre	Sept. 22
DUE SUNDAY.		
Cannizaro	Hull	Sept. 25
Polvath	Huelva	Sept. 19
Morro Castle	Havana	Oct. 5
DUE MONDAY.		
*Espagne	Bordeaux	Sept. 30
Fenchurch	Almeria	Sept. 23
St. Stephan	La Pallice	Sept. 24
Calamares	Havana	Oct. 6
Coamo	San Juan	Oct. 4
City of St. Louis	Savannah	Oct. 6
DUE TUESDAY.		
*Cameronia	Liverpool	Oct. 1
†Frederik VIII	Christiansand	Oct. 3
*Patris	Piraeus	Sept. 16
Meuse	Bordeaux	Sept. 26
Sao Paulo	Bahia	Sept. 23
Agios Georgios	Genoa	Sept. 20
Delta	Amsterdam	Sept. 24
Havana	Havana	Oct. 7
Allianca	Cristobal	Oct. 4
DUE WEDNESDAY.		
Oranje Nassau	Haiti	Oct. 4
Buffalo	Hull	Sept. 20
Munamar	Antilla	Oct. 7
Sama	Jamaica	Oct. 6
Stephen R. Jones	Montevideo	Sept. 21

*Carries mails. †Carries German mails.

Outgoing Steamships.

	Mails Close.	Vessels Sail.
SAIL TODAY.		
Baltic, Liverpool	8:30 A.M.	12:00 M.
Duca di Genova	7:30 A.M.	12:00 M.
Finland, Liverpool	8:30 A.M.	12:00 M.
Jalisco, Salvador	8:30 A.M.	11:00 A.M.
Monterey, Havana	9:00 A.M.	12:00 M.
Advance, Colon	11:30 A.M.	3:00 P.M.
Guantanamo, Havana	——	3:00 P.M.
Huron, Jacksonville	——	1:00 P.M.
SAIL TOMORROW.		
Nieuw Amsterdam, Rotterdam	8:30 A.M.	12:00 M.
Florizel, St. John, N.F.	11:30 A.M.	3:00 P.M.
Mariana, Santiago	——	12:00 M.
El Norte, Galveston	——	12:00 M.
SAIL SATURDAY.		
Philadelphia, Liverpool	8:30 A.M.	12:00 M.
Kristianiafjord, Bergen	9:30 A.M.	2:00 P.M.
Dante Alighieri Naples	11:00 A.M.	12:00 M.
Alaunia, London	1:30 P.M.	5:00 P.M.
Pastores, Havana	12:00 M.	3:00 P.M.
Carolina, San Juan	8:30 A.M.	12:00 M.
Saratoga, Havana	8:00 A.M.	11:00 A.M.
Mandeville, Jamaica	9:30 A.M.	12:00 M.
Vasari, Rio Janeiro	9:00 A.M.	11:30 A.M.
Bermudian, Bermuda	9:00 A.M.	11:00 A.M.
Nueces, Galveston	——	1:00 P.M.
Lampasas, Tampa	——	1:00 P.M.
Lenape, Jacksonville	——	1:00 P.M.
City of Columbus, Savannah	——	3:00 P.M.
Proteus, New Orleans	——	12:00 M.
El Rio, Galveston	——	12:00 M.
SAIL MONDAY.		
San Guglielmo, Naples	——	11:00 A.M.
Themistocles, Piraeus	——	4:00 P.M.
SAIL TUESDAY.		
Minas Geraes, Rio Janeiro	12:00 M.	3:00 P.M.
Black Prince, Rio Janeiro	12:00 M.	3:00 P.M.
Caserta, Naples	——	12:00 M.
Minnehaha, London	——	12:00 M.
Apache, Jacksonville	——	1:00 P.M.
City of St. Louis, Savannah	——	3:00 P.M.
SAIL WEDNESDAY.		
Maracaibo, San Juan	9:30 A.M.	1:00 P.M.
Santurce, Turks Island	12:00 M.	3:00 P.M.
San Jacinto, Galveston	——	1:00 P.M.
Tivives, Kingston	8:30 A.M.	12:00 M.
SAIL THURSDAY.		
Adriatic, Liverpool	8:30 A.M.	12:00 M.
Hellig Olav, Copenhagen	1:00 A.M.	2:00 P.M.
Montevideo, Havana	——	12:00 M.
Arapahoe, Jacksonville	——	1:00 P.M.
Philadelphian, London	——	12:00 M.

Marconi Wireless.

SANDY HOOK, N. J., OCT. 4.

SS Pannonia, London to New York, was signaled; time and distance not given; due here 5th, forenoon. Cunard Line.

SCOTLAND LIGHTSHIP, N. Y.

SS Antilles, New Orleans to New York, was 210 miles S. of Diamond Shoals at noon.
SS City of Columbus, Savannah to New York, was 28 miles S. W. of Frying Pan at noon.
SS Cubadist, Port Arthur to New York, was 640 miles S. at 7 P. M.
SS San Jacinto, Galveston to New York, was 370 miles S. of Diamond Shoals at 7 P. M.
SS Texas, Port Arthur to New York, was 23 miles W. of Sand Key at noon.
SS Vesta, Sabine to New York, was 135 miles N. W. of Tortugas at noon.
SS Florida, Port Arthur to New York, was 292 miles N. W. of Tortugas at noon.
SS El Occidente, Galveston to New York, was 315 miles E. of Galveston Bar at noon.
SS Dakotan, Santos to New York, was 482 miles S. E. at noon.
SS Antilles, New Orleans to New York, was 291 miles N. of Watling at noon.
SS El Dia, Galveston to New York, was 135 miles S. W. of Diamond Shoals at 6 P. M.
SS Huron, Jacksonville to New York, was 325 miles S. at 7 P. M.
SS Maracaibo, La Guayra to New York, was 389 miles S. at 7 P. M.
SS Lenape, Jacksonville to New York, was 524 miles S. at 7 P. M.
SS Iroquois, Santo Domingo to New York, was 600 miles S. at 7 P. M.
SS San Ramon, Colon to New York, was 10 miles N. E. of San Salvador at 8 A. M.
SS Somerset, Balboa to New York, was 876 miles S. at noon.
SS Louisiana, Port Arthur to New York, was 132 miles N. of Jupiter at noon.
SS Zulia, La Guayra to New York, was 1,602 miles S. at noon.
SS Ponce, San Juan to New York, was 360 miles W. of San Juan at 8 P. M.

Pacific Mails.

Postmaster Morgan announces that mails of the following dates—Hongkong, Sept. 8; Shanghai, Sept. 12; Kobe, Sept. 16, and Yokohama, Sept. 18—which arrived per steamer Monteagle, were dispatched east from Seattle on Oct. 1, and mails dated Kobe, Sept. 16, and Yokohama, Sept. 17, which arrived per steamer Yokohama, were dispatched east from Seattle on Oct. 2. These mails are due in New York on the mornings of Friday, Oct. 6, and Saturday, Oct. 7, respectively.

Postmaster Morgan announces that mails of the following dates—Melbourne, Sept. 12; Sydney, Sept. 13; Honolulu, Sept. 26—which arrived at San Francisco per steamer Sierra, were dispatched east on Oct. 3, and are due in New York on the morning of Saturday, Oct. 7.

Transatlantic Parcel Post Mails.

Great Britain and Ireland—Close at 7:30 A. M. Oct. 7, SS Philadelphia.
France—Close at 11 A. M. Oct. 14, SS Espagne.
Belgium, Netherlands, Germany, Austria, and Hungary—Service suspended.
Liberia—No sailing at present.
Gibraltar—Close at 8 A. M., Oct. 21, SS Canopic.
Sweden and Denmark—Close at 9 A. M. Oct. 12, SS Hellig Olav.
Norway—Close at 8:30 A. M. Oct. 7, SS Kristianiafjord.
Italy—Close at 10 A. M., Oct. 7, SS Dante Alighieri, and at 7:30 A. M. Oct. 10, SS Caserta.

TOURS and CRUISES
Bermuda
Florida
New Orleans
Porto Rico
Cuba
Peru Honolulu Japan and China
DOWNTOWN TICKET OFFICE
ALL STEAMSHIP LINES.
Amalgamated Travel and Tourist Ass'n,Inc.
SEND FOR FREE BOOKLET.
"Membership and Its Advantages."
Equitable Building, 104-120 Broadway
Room 348. Phone Rector 7369-6672.

Foreign Ports.

Arrived.

SS Selene, at Christiania, Sept. 28.
SS Milazzo, at Fayal, Oct. 4.
SS Cardiff Hall, at Cardiff, Oct. 4.
SS Antonio M. Manogordatos, at Gibraltar, Oct. 2.
SS Ameland, at Kirkwall, Oct. 2.
SS Robert M. Thompson, at Fayal, Oct. 3.
SS Colorado, at Hull, Oct. 3.
SS Epsilon, at Kirkwall, Oct. 3.
SS Magoren, at Rio Janeiro, Oct. 3.
SS Mongolia, at London, Oct. 3.

Sailed.

SS Ryndam, from Kirkwall, Sept. 30.
SS Selpan, from Cape Town, Sept. 30.
SS Willcheeht, from Lisbon, Sept. 21.
SS Ryvarden, from Lisbon, Sept. 25.
SS Wenike, from Huelva, Sept. 23.
SS Clio, from Amsterdam, Oct. 1.
SS American, from Rio Janeiro, Oct. 3.
SS Elswick Town, from Cardiff, Oct. 3.
SS Michigan, from London, Oct. 3.
SS City of Savannah, from Cape Town, Sept. 29.
SS Venizia, from Bordeaux, Oct. 1.
SS Allenton, from Almira, Oct. —
SS Hikosan Maru, from Marseilles, Oct. 2.

Passed.

SS Possore, New York for Spezia, passed Gibraltar.
SS Patria, New York for Naples, passed Gibraltar.

UP THE HUDSON BY DAYLIGHT

All Service Daily Except Sunday.
Direct Rail Connections to all points East, West and North. All through rail tickets East, between New York and Albany accepted. Music. Restaurant.
Steamer "Washington Irving" or "Robert Fulton" leaves Desbrosses St., 8:40 A. M.; W. 42d St., 9 A. M.; W. 129th St., 9:20 A. M.; Yonkers, 9:45 A. M., landing at Bear Mountain, Newburgh, Poughkeepsie, Kingston Point, Catskill, Hudson and Albany.
Information at Desbrosses St. Pier, N. Y. Tel. 4141 Spring.

Hudson River Day Line

CATSKILL EVENING LINE
Leaves daily except Sunday, foot of Christopher St., 6 P. M., for Catskill, Hudson, Coxsackie. Tel. 1097 Spring.

EASTERN STEAMSHIP LINES
All-the-Way-by-Water
TO BOSTON
METROPOLITAN LINE
Route via Long Island Sound, Buzzards Bay and the
CAPE COD CANAL
Superb Steel Steamships MASSACHUSETTS and BUNKER HILL. Leave Pier 18, North River, foot of Murray St., New York, Week Days and Sundays at 6 P. M. Due Boston 7:30 A. M.
Tickets and Information at Pier; also at New York Transfer Co. Offices and various Tourist Agencies.

FALL RIVER LINE
TO BOSTON $4.00
Strs. lv. Pier 14, N. R., ft. Fulton St., daily at 5 P. M. Music
New London (Norwich) Line str. lv. Pier 40, N. R., ft. Houston St., week days only, 5:30 P. M.; Pier 70, E. R., ft. E. 22d St., 6:00 P. M.
New Haven Line str. lv. Pier 28, E. R., ft. Catharine St., week days only, 2:00 P. M.; Pier 70, ft. E. 22d St., 2:15 P. M.
Bridgeport Line (week days only), str. lv. Pier 27, E. R., at 3 P. M.; Pier 70, E. 22d St., at 3:15 P. M.

THE PUBLIC BE PLEASED
BOSTON $2.95
PROVIDENCE Boat Direct $1.90
COLONIAL LINE
ALL OUTSIDE STATEROOMS, $1 TO $3
Week days and Sundays at 5:30 P. M. From Pier 39, N. R., foot West Houston St. Phone Spring 9491.

Sight-Seeing Yachts Around New York
Leave Battery Pier 10:30, 2:30. Tel. Broad 3273.
To Sandy Hook and the Ocean, 1:30 P. M.
ROUND TRIP RED BANK LINE 60 CTS
For Highlands, Oceanic, Locust Point, Fair Haven & Red Bank. Lve Franklin St., Pier 24, 2:30; Battery, 2:55 p. m.

Try an Ocean Trip
What you need to clear your brain, put vigor in your step, give you an appetite, and make you sleep like a top.
Pleasantest Short Trip Out of New York
Superior service and low fares to Savannah, Macon, Augusta, Jacksonville, Atlanta, Birmingham, Montgomery, and all Southern points.
Ocean Steamship Company
N. Y. Office, 140 W. 42d St. at B'way
Pier 35, North River, foot of Spring St.

BERMUDA
All expenses Ashore and Afloat. 8, 9 & 19 day tours—Oct. 7, 18, 28, Nov. 8, etc.
Surprisingly Low Rates!
Short Sea Trips—Tours & Tickets Everywhere. Literature, Rates, Information, FREE.
Dellevie's Tours
1476 B'way, at 42d St., N. Y. Bryant 7170.

HONOLULU
The Way to Go!—Oceanic S. S. Co.
Splendid Twin-Screw 10,000-ton American Steamers "SIERRA," "SONOMA," "VENTURA."
1st Cl. $65.00; 2d $50.00. Sailings every 21 days. H. E. Burnett, 17 Battery Pl., N. Y., or 673 Market St., San Francisco (Line to Sydney, Australia, Pac. Tour, $337.50 1st Cl.), Oct. 17, Nov. 7, Nov. 28.

FOR SPAIN: Until October 12th, the Master of the Spanish SS. "TERESA," at Pensacola, Florida, will accept, for account of General Commission Brokers, Messrs. Farreras, Mendez & Co., Bruch 71, Barcelona, Spain, any samples and catalogues that American manufacturers and exporters may wish to send them for the sale of their products in Spain.

BERMUDA 8 Days and Longer, $37 and up, including transportation, hotels and necessary expenses. FRANK TOURIST CO., 396 Broadway—Ave. ... 489 Fifth Ave., near 42d St. Phone 4539 Franklin. Established 1875.

SWEDISH AMERICAN LINE
Direct to GOTHENBURG, SWEDEN.
S. S. STOCKHOLM, OCTOBER 14.
NIELSON & LUNDBECK, Agts., 24 State St., N. Y.

TOURS TO SOUTH AMERICA, JAPAN AND FAR EAST Tours de Luxe All Season.
THOS. COOK & SON, 245 Broadway.

OLD DOMINION LINE.
Freight and passenger daily service, except Sunday from Pier 25, North River, N. Y., 3 P. M. Phone 3900 Franklin.

TRAVEL TIPS
BOOKLET OF 1,000 JOURNEYS. McCANN'S TOURS. 1328 Broadway.

STEAMSHIP TICKETS TO ANY PORT. Official Agents. All Lines.
Raymond & Whitcomb Co., 225 5th Av., N.Y.

NORWEGIAN AMERICAN LINE.
8-10 Bridge St., New York.

CANADIAN PACIFIC RAILWAY CO.,
1231 Broadway, N. Y. City.

Trans-Pacific Steamship Service. Canadian Pacific Ocean Services, 1,231 B'way, N. Y.

BERMUDA, surprisingly low rates. Booklet. Dellevie's Tours, 1472 Broadway, New York.

RESUMED
Services to the
West Indies
by the
R. M. S. P.
(The Royal Mail Steam Packet Co.)
FIRST SAILING FROM NEW YORK
S. S. "Danube," December 2
IDEAL 22-DAY CRUISE $180 Up
including stateroom and meals
To Cuba, (Santiago,) JAMAICA, PANAMA and Colombian Ports
The Royal Mail Steam Packet Co.
SANDERSON & SON, Gen. Agts. 26 Broadway, N. Y.
Or Any Steamship Ticket Agent

SOUTH AMERICA

Bahia Santos
Buenos Aires Montevideo
Rio de Janeiro
S. S. Vasari, October 7th, 11.30 a. m.
S. S. Verdi, October 21st, 11.00 a. m.
S. S. Byron, November 4th, 10.30 a. m.
S. S. Vestris, November 25th, 8.30 a. m.
12,500 ton steamers luxuriously equipped with every convenience. Especially designed for travel in the tropics. Good accommodations still available.
Company's Office, 42 Broadway, N. Y.
LAMPORT & HOLT LINE

FRENCH LINE
COMPAGNIE GÉNÉRALE TRANSATLANTIQUE
Express Postal Service
NEW YORK--BORDEAUX--PARIS
†ESPAGNE
Modern Express. Suites with baths
Saturday, October 14, 3 P. M.
QUADRUPLE-SCREW, NEW Steamer De Luxe
†LAFAYETTE
Saturday..........Oct. 21, 3 P. M.
*ROCHAMBEAU ......Sat., Oct. 28, 3 P. M.
*S. S. CHICAGO.....Sat., Nov. 4, 3 P. M.
†First and second cabin. *One class cabin.
COMPANY'S OFFICE 19 State St., N. Y. 'Phone Broad 4900.

Largest, Finest and Fastest Vessels to SOUTH & EAST AFRICA BY UNION-CASTLE LINE
SOUTH AMERICA
†COLOMBIA & ECUADOR / †PERU & CHILE } From Panama
*BRAZIL and ARGENTINE—From Europe
Tours round South America.
†CENTRAL AMERICA P. S. N. C.
NEW SERVICE between Panama and Salina Cruz, Mex., and intermediate ports. Excellent passenger accommodation.
*The Royal Mail Steam Packet Co.
*The Union-Castle Mail S. S. Co., Ltd.
†The Pacific Steam Navigation Co.
*The Nelson Lines.
SANDERSON & SON, Gen. Agts. 26 Broadway, N. Y.
Or any Steamship Ticket Agent.

Now is the time to arrange to spend the WINTER in the SUMMER time of the SOUTH and visit
AUSTRALIA
Honolulu, Suva, New Zealand
The Palatial Passenger Steamers
R. M. S. "Niagara" R. M. S. "Makura"
(20,000 tons) (13,500 tons)
Sail from Vancouver, B. C.
Oct. 25, Nov. 22, Dec. 20, Jan. 17.
Round Pacific Tour, $337.50 up. Honolulu, $135 up.
For further particulars apply Can. Pacific Ry., 1231 Broadway, N. Y., or to Can. Aust. Royal Mail Line, 440 Seymour St., Vancouver, B. C.

SCANDINAVIAN AMERICAN
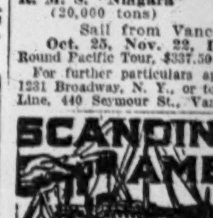
LINE to NORWAY SWEDEN DENMARK
NEUTRAL FLAG
No Contraband Carried.
Modern Steamers, 16,000 & 18,000 Tons Displ.
Daily Connections with All European Cities.
Hellig Olav....Oct. 12 | Frederik VIII....Oct. 18
A. E. Johnson & Co., Inc., Agts., 1 B'way, N. Y.

CUNARD
NEW YORK—LIVERPOOL
ORDUNA..........SAT., OCT. 21, 5 P. M.
*TUSCANIA........SAT., OCT. 28, NOON
SAXONIA..........SAT., NOV. 4, 5 P. M.
CARPATHIA........SAT., NOV. 11, 5 P. M.
*To Liverpool and Glasgow.
NEW YORK—FALMOUTH—LONDON
ALAUNIA..........SAT., OCT. 7, 5 P. M.
ANDANIA..........TUES., NOV. 7, 5 P. M.
NEW YORK—BRISTOL
FOLIA..........THURSDAY, NOV. 30
21 State St., New York. Tel. 3300 Broad.

American Line
ALL AMERICAN STEAMERS Under the American Flag
N. Y.—Liverpool, Pier 62, N. R., Noon
Finland ....Oct. 5 | Philadelphia..Oct. 7

White Star Line
N. Y.—Liverpool, Pier 60, N. R., Noon
Baltic........Oct. 5 | Adriatic......Oct. 12
Office 9 Broadway, N. Y. Tel. 8000 Rector.

TRANSATLANTICA ITALIANA
Largest Steamers of the Italian Mercantile Marine.
NEW YORK GENOA NAPLES
Dante Alighieri Sailing from NEW YORK Oct. 7
Giuseppe Verdi, Nov. 2.
1st Class, $90 up; 2d Class, $63 up.
McDONNELL & TRUDA, General Agents, 5 State Street, New York.

ITALIAN LINES
"NAVIGAZIONE GENERALE ITALIANA
†"LA VELOCE," "ITALIA"
(Fast Italian Lines.)
TO GIBRALTAR—NAPLES—GENOA, PARIS and other European Points.
*D. d'Aosta....Oct. 21, Noon.
New large twin-screw steamers.
HARTFIELD, SOLARI & CO., One State St.

HOLLAND AMERICA LINE
21-24 STATE ST., N. Y.
Sailing Under Neutral Flag.
N. Y. to ROTTERDAM via FALMOUTH
Twin Screw Sailings Carry U. S. Mail.
N. Amsterdam..Oct. 6, noon | Ryndam......Oct. 19

ANCHOR LINE
Royal Mail Twin Screw Steamships
NEW YORK TO GLASGOW
CALLING AT LIVERPOOL.
Tuscania, Sat., Oct. 28 Noon
Company's Office, 21-24 State St., N. Y.

FABRE LINES
N. Y.—Azores—Lisbon—Naples—Marseilles.
Jas. W. Elwell & Co., G. A., 17 State St., N. Y.

CHELSEA WAIST CO.

WAISTS for IMMEDIATE DELIVERY — Georgettes, Crepe de Chines, Tubs, Japs, Striped Taffetas, Plaids, Satins

Office and Factory 48 W. 25th St. Tels. Farragut 9745-9746

3.00 up Skirts 3.00 up

NOVELTY AND PLAIN TAFFETA
SATIN DUCHESSE
IMMEDIATE DELIVERIES.
GREATER NEW YORK SILK CO., 44 E. 23d St. Tel. Gramercy 3895.

"BROADWAY" VELVETS BLACK AND ALL COLORS AT 70c. PER YARD
MAX FEIST
52-54 West 38th Street

SHOWCASES and TRUNKS
New Wall Type, Mahogany, Latest Design; also Travellers' Trunks. Will sell at bargain prices for quick sales.
S. STERNAU & CO., Inc., 233 5th Av.

COATS
of the better kind will be looked at by Jobbers.
11th Floor, 19 West 24th.

MAJESTIC DRESS CO.,
LARGE RANGE OF STYLES AT $7.75. IN ALL MATERIALS. 129 W. 29TH ST.

TWILL-BACK VELVETEENS. Black and Brown, at $1 per yard.
SCHWARTZ & LEVINE, 152 W. 25th St.

CASH FOR JOBS OF DRESSES, COATS. Mdse. Sales Exch. Co., 18 W. 27th St.

SILKS SAMUEL EISEMAN & CO., 114-120 East 23d St.

DAYLIGHT MANUFACTURING
STORE & BASE. **LOFTS** 124 x 92
New Building, 12 St'y & Base.
229-239 West 28th St.
SUBWAY STATION.
100% Sprinkler.
100% Light.
100% Labor Laws.
250 lbs. Capacity—4 Elevators.
Cross & Brown Co., 18 East 41st
Phone 4000 Murray Hill.

CLOAK PLANT For Sale Fully equipped plant; twenty individual motor machines; attractive hardwood fixtures; lease of daylight top loft, 50x100; moderate rent; splendid opportunity for parties contemplating starting in business.
Chas. Isaacs, 63 West 36th St.

ACCOUNTS CASHED We give you cash on your outstanding accounts. Write, call or telephone Rector 5419.
LICHTENSTEIN BROTHERS
Commercial Bankers. 100 Broadway.

ADVANCES ON ACCOUNTS.
Liberal Trading Co., 51 Chambers St.

Accounts Financed Coleman & Co., 1133 B'way. Farragut 9763.

Auctioneers
whose announcements or sales appear on the Business Page of The New York Times.

D. HARTMANN, Auctioneer of high-class merchandise, 15 Mercer St. Tel. Spring 4299.

Michael M. Weiss buys all kinds mdse., machinery, fixtures. 7 Lispenard. 2847 Frank.

Chas. Shongood, Auctioneer, 539 Broadway, will buy large plants. Nothing under $1,000.

L. L. Firuski, Actr., 70 Bowery, specialists in selling diamonds, watches, jewelry. Est. 40 yrs.

WISE, Auctr., 428 Columbus Av., 7175 Schuyler, pays highest cash prices furniture, &c.

SILO'S FIFTH AVENUE ART GALLERIES, 546 5th Av. Auctioneers and Appraisers.

DAVID W. BIOW, 520-522 Broadway
AUCTIONEERS TO THE TRADE

Fifth Avenue Auction Rooms, Inc.,
333-341 4th Av., at 25th St.

AUCTION SALES.

BURLING & DOLE, Auctioneers
7-11 Greene St., New York
Underwriters' Auction Sale
Today, Thursday, at 10 o'clock prompt
Fine Oriental Rugs and Carpets
1,020 Pieces—Value $90,000.
Medium, small, large sizes and strips. Great variety of weaves and qualities. Ex. S. S. "Alderney" and "Ringborg."

TO-DAY AT 2 P. M.
and following days, same hour, at
The Old Galleries, 43 LIBERTY STREET.
Great Sale by Auction
65 BALES
ORIENTAL RUGS AND CARPETS
in many sizes, weaves and colors.
Mr. C. Beauclerc Clarke, Auct.

Notice to Creditors of The Missouri Pacific Railway Company:

The following order extending time of creditors to file claims against The Missouri Pacific Railway Company with Special Master Honorable George C. Hitchcock, Room 811, New National Bank of Commerce Building, 415 Pine Street, St. Louis, Missouri, was entered September 30, 1916, by Honorable William C. Hook, United States Circuit Judge for the Eastern Division, Eastern District of Missouri, in the receivership proceedings against The Missouri Pacific Railway Company:

"ORDER

Extending Time to File Claims with Special Master to November 15, 1916.

Referring to the order of this Court heretofore made and entered in this cause on July 3, 1916, entitled "Order referring claims of creditors to Special Master and fixing time for filing claims," and to the order of this Court dated August 28, 1916, and entered in this Court on August 29, 1916, entitled, "Order extending time to file claims to October 1, 1916," for cause shown it is hereby

Ordered that the time for filing claims pursuant to said orders be and it hereby is extended to November 15, 1916, and that those having claims against the defendant The Missouri Pacific Railway Company, may file statements thereof in the manner prescribed in said orders, with the Honorable George C. Hitchcock, Special Master, at his office, Rooms 811 to 813, New National Bank of Commerce Building, 415 Pine Street, in the City of St. Louis, State of Missouri, on or before said date; and in case such claims or any of them shall not be so filed on or prior to said date, the holder or holders of such claim or claims not so filed (other than the holders of bonds or other obligations payable by said defendant The Missouri Pacific Railway Company and secured by mortgage or pledge of collateral, the respective trustees of mortgages or trust indentures given to secure payment of the same, and the holders of such claims as may have been approved for payment by orders herein) shall be barred from sharing in the benefit of the distribution of the moneys and proceeds of the property of said defendant The Missouri Pacific Railway Company that now are or hereafter shall be in the hands of the Receiver in this cause, and from sharing or participating in the benefits of any distribution of the proceeds arising from the sale of said railroad and other property, if such sale shall hereafter be adjudged and decreed in this cause; and it is hereby

Further ordered that the time to file answers to the claims of creditors filed with the Special Master on or before November 15, 1916, shall be and the same is hereby extended until December 15, 1916. The Special Master herein shall cause this order to be published forthwith, once each week, for four successive weeks in a newspaper of general circulation published in the City of St. Louis, State of Missouri; in a newspaper of general circulation published in the City of Kansas City, State of Missouri; in a newspaper of general circulation published in the City of Omaha, State of Nebraska; in a newspaper of general circulation published in the City of Atchison, State of Kansas; in a newspaper of general circulation published in the City of Pueblo, State of Colorado; and in a newspaper of general circulation published in the City of New York, State of New York.

WILLIAM C. HOOK,
United States Circuit Judge.

Dated Sept. 30, 1916."

NEW TEA TEST A SUCCESS.

Attempted Imports of Colored Teas Reduced to .0197 of 1 Per Cent.

Special to The New York Times.

WASHINGTON, Oct. 4.—The success that has followed the establishment of the test for teas on import and the prohibition of all colored, or "faced," teas is expressed by the fraction 197 ten-thousandths of 1 per cent. Or, according to the report of the Federal supervising tea examiner, George F. Mitchell, made public today, only 2,163 pounds of colored tea was held up at the customs houses out of a total of 109,536,526 pounds examined for entry. There were rejections to the amount of 1,768,573 pounds because of being below standard as to cleanliness or because of being below quality.

The thoroughness with which the order against "faced," or colored, teas, coming into the country is obeyed by shippers is attested by the supervising tea examiner, who says:

"During the last fiscal year only three shipments, comprising 2,163 pounds of tea containing artificial coloring matter, were offered for admission. Only one of these shipments came direct from the country of production. The amount of coloring matter in this shipment was so small as to give room for a difference of opinion as to whether it should be admitted or rejected. It was admitted upon appeal to the United States Board of Tea Appeals.

"The regulations and standards prohibiting the importation of teas containing artificial coloring matter were put into effect May 1, 1912, and their proper enforcement has reduced the offering of such teas to the exceedingly small quantity above stated. This speedy and much-desired reform has been made possible by the 'Read test,' which, because of its simplicity and inexpensiveness as well as effectiveness, can be used by the buyers of tea when making purchases in foreign countries, as well as by the Government examiners when the teas are offered for importation."

SPECULATION IN WOOL.

Dealers Expect Higher Prices—10,000,000 Pounds Sold Last Week.

Special to The New York Times.

BOSTON, Oct. 4.—The American Wool and Cotton Reporter will say tomorrow:

"Sales of wool last week totaled 10,000,000 pounds. There were more buyers than sellers and more or less speculative buying on the part of the dealers who are anticipating higher prices. Territory wools predominated in the sales, and delains were also in demand. There was some business in crossbreds.

"Interest in the lightweight season of woolen and worsted goods has declined, largely due to the between-seasons period. The sellers of fancy worsted are not worrying about cancellations. Poplins and serges have been in good demand. The export trade is having an influence in the women's wear market.

"The cotton goods market is considered one of the most remarkable in the history of the industry. Sales are probably somewhat larger than the production, but what makes the situation remarkable is the demand for the goods, the radical advances in prices, and the prospect that present conditions will continue and be even more acute than they have been up to the present time."

MORGAN LABORER HAS AUTO.

Speeds in It and Goes to Jail Rather Than Pay a $25 Fine.

Angelo Lofresse, who said he was a laborer on the Long Island country estate of J. P. Morgan at Glen Cove, was charged yesterday with driving his automobile at excessive speed through Richmond Hill.

"Do all employes of Mr. Morgan own automobiles?" inquired Magistrate James J. Conway, before whom Lofresse was arraigned in the Jamaica court.

"Oh, yes, every man has his own car," said the laborer airily.

Spectators in the courtroom listened with interest and some commenced to figure out the railroad fare to Glen Cove. But then they heard Lofresse fined $25, with an alternative of two days in jail, and their dreams were shattered, for—

"I'll take the two days in jail," said Lofresse.

DISCOVER $300,000 ESTATE.

New Yorker Who Died at Sea Had Wealth on Deposit Here.

Edward Brewis of 443 West Twenty-third Street, who died at sea on the steamship St. Paul on Aug. 17 last, owned securities worth more than $300,000, which were held for him by the New York branch of the Royal Bank of Canada. This was disclosed in the Surrogate's Court yesterday, when Public Administrator Hoes, appointed to take charge of the estate, summoned the bank to show cause why the securities should not be turned over to him.

In reply the bank submitted a letter received from London solicitors saying that Mr. Brewis left a will and that proceedings to have it probated would be taken in England. The decedent has two sons in the English Army and a daughter in New South Wales. The Surrogate reserved decision.

ARTIST LEFT $257,945.

Howard Gardiner Cushing Gave All of His Estate to His Wife.

Howard Gardiner Cushing, portrait painter, who died of heart disease on April 26, left an estate appraised yesterday at $257,945, all of which went to his wife, who was Miss Ethel Cochrane of Boston. The bulk of the estate consisted of securities worth $207,357. The decedent owned his home at 121 East Seventieth Street, but his wife had an interest of $29,000 in the property.

The contents of Mr. Cushing's studio in the Beaux Arts Building were appraised at $2,273. The contents of his home were valued at $6,090. The most valuable art objects were a pair of Chinese lacquer jardinieres worth $300, and a pair of antique wooden columns valued at $150.

GRAVEUR'S ESTATE $5,000.

Father Fails to Find Will in Search of Safe Deposit Vault.

An application for letters of administration on the estate of Joseph C. Graveur, the garage proprietor who was shot and killed in the Hotel Walton in Philadelphia on Sept. 27, was made in the Surrogate's Court yesterday by his father, Charles Graveur. Search of the decedent's safe deposit vaults in the 116th Street branch of the Colonial Bank for a will proved fruitless. The petitioner said his son left $5,000 in personal property and no real estate.

The Home Pattern Co.
Sole Manufacturers of Patterns For
The Ladies' Home Journal
114 Fifth Ave., New York, Between 16th and 17th Streets.
The Best Managed Pattern Company in America
Writing and Rest Room equipped with telephone, stenographer, latest trade papers, etc., etc. Visits from Dry Goods Merchants most welcome.

BUSINESS WORLD

Buyers' Wants

50 Cents per agate line each insertion. Count six words agate to a line.

BEAVER CHASES, 3 inch; will buy quantity for cash. Chelsea 2763.

BROADCLOTH, Burgundy and Rose Taupe F. and H. or Botany for cash. Kirshman Bros., 36 and 38 West 25th St.

BROADCLOTH.—Black wanted; will pay cash. A. Leff, 127 West 25th. Farragut 3558.

BROADCLOTH.—Open for broadcloth in all shades. Farragut 9218.

CLOTHS.—Can use large quantity of light-weight mixtures, checks, plaids, and any suitable cloaking in heavy weight for cash. Eisenberg & Friedman, 57 East 11th.

COATS.—Jobber looking over ladies' and misses' coats all week, from $2.50 to $17.50. Glover Cloak Co., 38 West 33d, Room 411.

COATS.—Jobber placing large orders on ladies' and misses' coats. 32 West 27th St., tenth floor.

COATS.—Jobbers placing orders on children's coats; submit samples. 7th floor, 120 W. 36th St.

COATS.—Jobbers looking at ladies' coats, better quality. 12 West 32d, 7th floor.

COATS.—Jobber looking all week. Room 804, 27 West 24th St.

CREPE DE CHINE.—Quantity flesh, three-thread; cash. Paradise, 24 West 30th.

DRESSES.—Placing stock orders on well-made serge, velvet, and evening dresses; will look at samples all day. Call, 9th floor, 3 West 35th.

DRESS LINEN.—Medium, light weight, Irish or French, all colors and widths; will pay spot cash; state quantity and price. Linen, 105 Times Downtown.

JOBS spangle, tinsel and millinery goods, tilings, braids, importer's samples, &c.; any quantity. Clearing House, 41 West 17th. Chelsea 6033.

SERGES.—Amoskeags 7122 navy. Telephone Franklin 1775.

VELOUR, Burgundy, Green, Taupe, F and H for cash. Wersba & Weiner, Madison Square 10276.

WAISTS.—Placing orders on waists of the better kind; bring samples. 9th floor, 3 West 35th.

OFFERINGS TO BUYERS.

BATHING SUITS AND JERSEYS, season 1917, now ready. Florence Knitting Mills Philadelphia.

BOXES; suitable for dress manufacturers, 36x18x6 in.; 19½c. net. Greeley 6227.

BROADCLOTH, white, tan, gray, for trimmings. Republic Novelty Works, 230 5th Av.

BROADCLOTH.—Have 4 pieces white, for dress collars and cuffs. Stuyvesant 4542.

CELLULOID.—2,000 pounds, 40-1000th's, 30 fancy colors. Tolman Co., 416 Broadway.

CHARMEUSE—Good quality cloth at a bargain price. Astor Costume Co., 129 W. 22d.

CHEVIOT.—Lylansville, 31-2; all colors; $1 regular. Call Stuyvesant 3352.

COATS.—Wonderful styles in broadcloth and fancy plush; popular prices. I. Novick, 40 West 28th St.

COATS.— Sports, mixtures, plushes, matelambs; good values. Joe Korostoff, 36 West 20th.

COATS.—Bolivia and velour coats for immediate delivery. Slater Bros., 1,333 B'way.

COATS.—Bolivia coats in all shades; immediate delivery. Stechel & Steifer, 34 E. 29th.

COATS and SUITS fur trimmed, of the better grade, for immediate delivery. Louis Finfer & Co., 24 W. 26th St.

COATS AND SUITS.—Immediate delivery; $5.50 to $15. Meyer Loeb, 13 East 30th.

COATS, SUITS.—Specializing, $7.50 to $13.50; immediate delivery. Berpstein & Co., 118 West 27th St.

CORDUROY in colors, rose, green, tan, white 88½c., and two-tone corduroy in brown, navy and gray, 65c., for sale. Leo S. Sturm, 48 West 35th.

CREPE-CHIFFON.—Black and navy; sell cheap. Box 5, 352 6th Av.

DRESSES.—Taffeta and satin dresses in stock for immediate delivery, also jobs of dresses. Astor Costume Co., 129 W. 22d.

DRESSES.—Serges and silk dresses on hand for immediate delivery. Tip Top Dress, 134 West 37th.

DRESSES.—Serge and silk dresses in stock for immediate delivery. I. A. Harris & Brother, 131 West 35th.

DRESSES.—Jobs of serge dresses, reasonable. Merchandise Sales and Exchange Co., 18 West 27th.

DRESSES.—Quick deliveries; wonderful values; $3.75 up. M. J. Myers, 135 W. 26th.

DRESSES.—Closing out taffeta, all sizes and colors. Windsor, 148 West 24th.

DRESSES, Serges and Silks; immediate delivery. Vassar Dress Co., 39 W. 32d.

FRENCH SERGE.—A. D. Juillard & Co., No. 54,274; navy, plum, burgundy, nigger brown and black; prompt delivery. Telephone Stuyvesant 1247.

GABARDINE.—Cotton and wool mixed, shepherd checks and skirtings—in wanted shades—will sell cheap. Greeley 6227.

JUILLIARD, A. D., broadcloth, 110, for sale. Telephone 9186 Madison Square.

LADIES' POCKETBOOKS.—Large line for immediate delivery; original styles; right prices. Lion Leather Corp, 79 5th Av.

OVERGAITERS that fit, at low prices. A. Phillips & Co., 143 W. 20th St.

PLUSH.—Teddy Bear plush and box plush. Kinstler & Co., 440 4th Av.

PLUSHES and Beaver trimmings for immediate delivery. Phone 5573 Gramercy.

SATINS (cotton back) and Serges. Kinstler & Co., 440 4th Av.

SATIN.—Yarn-dyed construction in brown, navy, green, for immediate delivery. Louis Livingston, 79 5th Av. Telephone Stuyvesant 8469.

SATINS.—Several lots to close out. Kinstler & Co., 440 4th Av.

SERGES.—Heavy quality, suitable for suits or skirts; also Gera 7008; also poplins and black broadcloth. Stuyvesant 3695.

SERGE DRESSES for immediate delivery, $5.50 up. Globe Dress Co., 19 West 27th.

SERGES.—Navy; 25 pieces men's wear, $1.30 net. Call Chelsea 7346.

SERGE SUITS.—Close out, fur-trimmed; $6.75; poplin suits, $8; also job coats. G. Silver, 41 West 21st St.

SNAP FASTENERS.—All sizes, carded, bulk; immediate delivery; quantities. H. Strauss, 320 5th Av.

SNAP FASTNERS.—Best domestic make; $8 great gross. Phone Mad. Sq. 8343.

SUITS.—Job. 32 fur-trimmed suits; to close out for cash. L 381 Times Downtown.

SUITS, ready for delivery. Katlow Bros., Inc., 36 W. 20th; Chelsea 7282.

SWEATERS.—Ladies' silk sweaters and gents' mufflers stock for sale. European Sweater Co., 87 Duane St., corner Broadway.

TAFFETAS, piece dyed, for petticoat trade. Kinstler & Co., 440 4th Av.

VELOUR WOOL.—All shades. Reidel, 5251; opening prices. Telephone 7950 Madison Square.

VELVETEENS—A. D. Juillards 660, 36-inch; all colors; also 27-inch Belgian and black. Merit Co., 22 West 27th.

VELVETEEN.—One lump Kupfer's 400 Havana brown at 42½c. net cash. Simon, 130 W. 29th.

VELVETEEN.—Imported twill back 24 inch; all colors. Hydol, 4254 Madison Square.

Help and Situations Wanted.

CLOAK SALESMAN wanted to sell out of town buyers visiting New York; references; salary. Myers, 135 W. 26th.

COMMERCIAL PAPER.

Yesterday..3½@3¾ per cent. for the best names
Tuesday...3½@4 " " " " "

The quotations are for six months' paper.

Tan Shades Not to be Found.

From various sources in the hosiery trade it would seem as if tan shades were almost impossible to obtain. One of the leading makers of branded merchandise is understood to have its agents scouring the market to obtain hosiery of this color, which they desire to put out under their own brand. The explanation given is that the domestic dye makers have specialized on only a few of the colors desired and tan does not happen to be among them.

Trading Down Now Advocated.

Although the policy of "trading down," as it is known, received for a long time severe criticism from the woolen trade, there are some in the dress goods' trade who have changed their minds on the subject. They see, in the high prices that are being asked for merchandise, a possible restriction of demand from consumers not able or willing to pay the advances. One mill agent, talking on the subject, said that the buyers who purchased high priced merchandise lavishly may find it hard sailing to dispose of their stocks.

Making a Bad Reputation.

A selling agent for a number of hosiery brands says he cautions every exporter with whom he does business to open up packing cases and inspect goods before shipment. He advises this course because the mills in general do not seem to care what they send to the exporting trade. To use his words, "they pack up anything and send the worst kind of stuff to the other side." He has tried, he said, to bring home to the hosiery manufacturers just what they stand to lose by thus imposing upon the new found customers in Europe, but to little avail.

Clothing Salesmen Now Out.

Clothing salesmen who have far western and southern territories to cover have now left for their districts. Other men who have closer parts of the country to visit will leave shortly. No reports are yet available from those who have left. The manufacturers are perhaps more interested in the results to be obtained for the Spring season than in any past period. So many changes have been necessary, they say, on account of the rising prices of raw materials that it is hard to predict just how the salesman will come out.

Dress Goods Fairly Active.

There is a fair amount of activity in the dress goods trade, although it is mostly confined to goods that are wanted for this season's needs. The cutting up trade seemingly does not want to order in samples for the Spring. The reason given for this is that they are afraid some decline may come in prices. Such a contingency is scoffed at by the mill agents who look for nothing but continued advances. The coating end of dress goods has yielded more than fair results, and on account of this sellers have rather given up hope of improvement in the suit branch.

Many Advances on Chemicals.

An upward trend of prices throughout the past week, due to various factors, says Drug and Chemical Markets, resulted in some sensational gains in values covering numerous drugs and chemicals, the total far outnumbering the declines. Conspicuous rises in value occurred on ocetphenetidin, influenced by a more pronounced scarcity of stocks due to smaller output, and holders are asking $2 a pound above recent prices paid. Shortages of supplies of mercury forced up values $3 a flask of 75 pounds, leading selling agents to demand $77. A larger export and domestic demand led to rise of 5 cents a gallon on denatured and wood alcohol.

Duties Raised on Rosaries.

The troublesome question of the proper classification of rosaries, in chief value of beads, has brought out another ruling by the Treasury Department. Collector Malone recently proposed to the department a change in the return of these goods, and Assistant Secretary Peters in a letter received by the Collector stated that the department acquiesced in the new classification. It was decided that, thirty days from date, duty should be levied on the articles at the rate of 50 per cent. under Paragraph 333. The practice up to this time had been to classify the goods according to the component of chief value. The effect of the ruling is to raise the rate on many classes of rosaries.

Drawbacks on Hat Materials.

With the advent of larger markets abroad for American-made men's and women's straw hats have come increasing demands by domestic manufacturers for drawbacks. The Treasury Department has granted many of the applications, although the special agents investigating at the factories found that the materials entering into the makeup of the finished hats required considerable analytical study in order to determine the proper amounts of drawback due on each imported element used. In granting the allowance the department specified that it should not exceed the quantity of imported material used in the manufacture of the exported hats as shown by the abstract from the manufacturing record.

Color Card Out Soon.

The Spring color card of the Textile Color Card Association of the United States, Inc., 354 Fourth Avenue, will be issued on Saturday. It will contain twenty-one colors which the members of the committee representing the textile trades generally think will be most popular for the Spring. In addition to the new colors, there will be six or eight colors duplicated that have appeared in the former card. The colors featured will be new gray, tan, buff, and citrus. The pastel shades will be continued. All the colors that lead off the new card are said to be adaptable to the woolen trade. The card to be brought out will be the style card and not the standard card which contains merely the staple colors. The advance orders taken are reported to be considerably in excess of those on any previous issue.

Big Day for Gray Goods.

Buyers in the local gray goods market seem to be of the opinion that the sooner they can get orders in at the present quotations, even though they are high, the better. Consequently yesterday was a big day for the trade, and the volume of business reached high figures. Under the impetus of heavy buying practically all constructions advanced. Sales were made of 38½-inch 64-60s at 7⅞ cents and of 39-inch 56-44s at 5¾ cents. There were also transactions on 38½-inch 60-52s at 6 5-16 cents and 60-48s, 38½-inch, at 6 cents. The asking price on the latter construction was raised later to 6⅛ cents. A heavy business also fell to the lot of sheetings, and prices were shoved up generally a quarter of a cent. Closing prices were as follows:

39-inch, 80-80s	9¼c	38½-inch, 64-60s	7⅞c
39-inch, 72-76s	*9c	38½-inch, 64-56s	*6⅞c
39-inch, 68-72s	8c	38½-inch, 60-52s	6⅜c
39-inch, 56-44s	5¾c	38½-inch, 60-48s	6c
38½-inch, 64-64s	*7¾c	27-inch, 64-60s	4¾c

*Asked.

2,000 Cars for Western Maryland.

Special to The New York Times.

BALTIMORE, Oct. 4.—The Western Maryland Railway Company today placed an order for 2,000 steel hopper cars with the Pullman Company. The new equipment will require an expenditure of approximately $3,000,000. The present order makes 5,000 new steel hoppers which the Western Maryland has purchased within the last eight months. The increasing coal tonnage of the Western Maryland made necessary the purchase of additional equipment.

BUSINESS NOTES.

For the fiscal year ended March 31, 1914, Canada imported toys worth $1,037,000, of which $580,000 worth came from Germany, and the United States furnished $293,000 worth. Two years later, for the fiscal year ended March 31, 1916, Canada's toys imports were valued at $642,190, of which the United States furnished $476,581 worth, an increase both proportionately and actually.

Samuel L. Felber of Samuel Eiseman & Co., silks, 114-120 East Twenty-third Street, has been appointed an Elector for Charles E. Hughes.

LATEST CUSTOMS RULINGS.

Tally Registers and Weasands Among Articles Classified.

So-called tally registers imported by Oelschlaeger Brothers and Suesfeld, Lorsch & Co., were held yesterday by the Board of General Appraisers not to be "articles designed to be carried on the person." It was shown at the trial that the tally registers were used for recording the number of persons passing through a gate or similar place. Judge Sullivan reversed the Collector and sustained the claim for entry at 20 per cent. as manufactures of metal not specially provided for.

M. J. Hogan, Milwaukee, was sustained in the claim that artificial roofing slate was properly dutiable at 10 per cent. as a manufacture of asbestos or of which asbestos was the component material of chief value. The protest was originally heard in Chicago and was decided adversely to the importer on the ground that the testimony was not sufficient to overcome the presumption in favor of the correctness of the Collector's assessment. A rehearing was applied for and granted. Judge Hay said he thought it was established that asbestos in the slate or shingles predominated in value. The Collector was reversed in taking duty at 20 per cent as an earthy or mineral substance, wholly or partly manufactured.

Cowen, Heineberg & Co., San Francisco, invoiced goods as bamboo brooms which were assessed by the Collector at 35 per cent. as "brushes." The importers claimed 15 per cent. duty under the first part of the same paragraph specifying brooms. Judge Hay said that the case had been so unsatisfactorily tried that the board did not feel like reaching a definite conclusion as to the proper classification of the merchandise. The protest was accordingly overruled upon the presumption of law, without giving affirmative approval to the action of the Collector.

Merchandise described as "beef weasands," imported by Swift & Co. and others, was assessed by the Collector at Chicago at 10 per cent. under the provision for non-enumerated, unmanufactured articles. The protestants claimed free entry under Paragraph 419 reading "Bladders, and all integuments, tendons, and intestines of animal and fish sounds, crude, dried or salted for preservation only, and unmanufactured, not especially provided for in this section." The board sustained the protest on the ground that the merchandise fell within the specific provisions of the paragraph claimed. The other protestants besides Swift & Co. were W. White, Detroit; G. W. Sheldon & Co., and the Oppenheim Casing Company, Chicago.

The board decided that molded glass bottles containing lime juice, decorated with a design in the form of roses on vines, could not be regarded under the present tariff act as dutiable at 30 per cent. as "plain bottles suitable for use as containers of merchandise." The Collector was affirmed in taking 45 per cent. duty as glass bottles decorated in any manner. James P. Smith & Co were the protestants.

TELLS OF RAILROAD NEEDS.

Walker Hines Urges Legislation to Settle Railroad Disputes.

CINCINNATI, Oct. 4.—Walker D. Hines, Chairman and General Counsel of the Atchison, Topeka & Santa Fé Railroad Company, addressed the convention of the Investment Bankers' Association today on the "Needs and Opportunity of the Railroad Situation."

"The railroads need, and you need, and the public needs," he said in conclusion, "first, legislation which will provide an orderly and responsible method of settling railroad labor disputes as a substitute for the terrorism of the strike; second, legislation whereby State regulations reducing net income through reductions of rates and increase of costs will be superseded by national regulation, and third, legislation whereby the power to issue stocks and bonds will be derived from the nation, and the method of their issue will be supervised by the nation."

The convention at its morning session received the report of its Publicity Committee, which condemned the flamboyant advertising of "get-rich-quick" brokers and suggested, as a way to curb what the report termed "this type of promotion" that the American Newspaper Publishers' Association be notified of those who are doing this kind of advertising.

Lewis B. Franklin of New York was re-elected President of the association.

Latitude for Receivers.

An order permitting the receivers of the American Real Estate Company to organize a corporation with a nominal capital, with a view to acquiring property, either in foreclosure actions or otherwise, for the benefit of the creditors of the concern without the danger of being compelled to defend actions that might grow out of the acts of the receivers if they acted as individuals, was signed yesterday by Judge Hand in the Federal District Court.

BUSINESS RECORDS

BUSINESS TROUBLES.

In Town.

AMERICAN REAL ESTATE CO.—Judge Leonard Hand has authorized Walter C. Noyes and Alfred E. Marling, receivers of the American Real Estate Co., to organize a corporation, with capital stock of $500, to acquire title to real estate of the American Real Estate Co., whenever such action shall seem to the receivers to be in the interest of the creditors, and for other purposes. It was stated that many mortgages which are about to mature will not be paid, and it may seem advisable to the receivers to acquire title by private sale in order to avoid the expense of foreclosure proceedings. The receivers did not desire to take title in their own names as receivers, and therefore suggested the corporation.

TALKING TOYS CORPORATION.—A petition in bankruptcy has been filed against the Talking Toys Corporation, manufacturer of phonographs and mechanical toys at 243 West Seventeenth Street, by these creditors: Kent Audit Co., $1,000; Gerry & Murray, $20, and William Rotter, $600. Judge Mayer appointed Alfred C. Coxe, Jr., receiver, under a bond of $5,000, on application of Rosenberg, Levis & Ball, who estimated the liabilities at $60,000 nominal assets in excess of that amount and actual assets $50,000. The company, it was stated, has $11,000 orders on hand, which would require an issue of receiver's certificates of $7,500 to complete. The company was incorporated on Dec. 28, 1915, with capital stock of $550,000, to act as selling agent of the Talking Doll and Novelty Co.

TALKING DOLL AND NOVELTY CO.—A petition in bankruptcy has been filed against the Talking Doll and Novelty Co., manufacturer of dolls and novelties at 243 West Seventeenth Street, by these creditors: American Steel and Wire Co., $2,000; Hammacher, Schlemmer & Co., $182, and William C. Schwarz, $43. Judge Mayer appointed Alfred C. Coxe, Jr., receiver on application of Weil & Purvin, who estimated the liabilities at $40,000 and assets at $20,000. It was stated on information and belief that the company had recently transferred all its assets to the Talking Toys Corporation without consideration, to put them out of reach of creditors, and the place of business was closed.

EDWARD E. POHL of 230 East Seventy-ninth Street, formerly an importer of raw silk, has filed a petition in bankruptcy with liabilities of $48,864 and no assets. He has only two creditors, Paul Larsen, as assignee of August Fishel, $44,255, for money loaned at Vienna, Austria, in 1902; and Passaic Falls Throwing Company of Paterson, N. J., $4,609 for silk.

SUPERIOR JEWELRY COMPANY, INC.—A petition in bankruptcy has been filed against the Superior Jewelry Company, Inc., of 87 Nassau Street, by these creditors: Louis Lewitt, $278; Henry Goldblum, $25, and David Rothblum, $548. Liabilities are stated to be $10,000, and assets $1,000.

FISHGOLD BROTHERS.—A petition in bankruptcy has been filed against Louis and Harry Fishgold, composing the firm of Fishgold Brothers, manufacturers of rompers and children's dresses at 123 Prince Street, by these creditors: Avon Mills Company, $334; Stahl & Cohn, $105, and Lewis Frank & Sons, $187. They made an assignment on June 30 to Frank Drucker, who has sold the assets for $875, subject to a chattel mortgage. Liabilities are about $4,500.

GEORGE O. KRIETE.—A petition in bankruptcy has been filed against George O. Kriete grocer, at 4,240 Broadway, by these creditors: George J. Brunk, $200; and Joe Imperator, $427. He made an assignment on Sept. 11. Liabilities are $3,000 and assets $1,000.

ERNEST J. WEYL.—Judge Mayer has appointed Edwin H. Updike receiver for Ernest J. Weyl, meat dealer at 1,079 Lexington Avenue, who had a branch during the Summer season at Arverne, L. I.

D'AMICO & TARANGIOLI, INC., manufacturer of women's hats at 425 Fifth Avenue, has filed schedules showing liabilities of $6,756 and assets of $3,600 in stock.

JOHN F. BACH COMPANY, dealer in general merchandise at 401 East 104th Street, has made an assignment to Morris Kohn. The company was incorporated in 1913. August J. Voelker is President and Frank Duerr, Secretary.

CHARLES POLK, trading as Charles Polk & Co., dealer in novelties at 33 Union Square, has made an assignment to Fritzi V. Goldstein.

Out of Town.

Special to The New York Times.

ROCHESTER, N. Y., Oct. 4.—Henry Clifton, real estate broker, filed petition in bankruptcy today. He has liabilities of $227,133; assets, $6,900. Secured claims amount to $210,750; unsecured $10,733.

JUDGMENTS.

The following judgments were filed yesterday, the first name being that of the debtor:

In New York County.

(Amounts $100 and over.)

Cohen, Louis—City of New York......$263.10
Charles E. Ring Iron and Steel Co.—Same......140.67
Cohen, Aaron B.—Same......263.10
Dunn, Samuel—Same......263.10
Dunn, William L.—Same......263.10
Drakeley, George—Same......263.10
Dunn, Benjamin—Same......263.10
Estella Production Co.—Same......140.67
Kelly, Daniel, J.—Same......263.10
Frischman, Herman—Same......140.67
Good, William H.—Same......263.10
Greene, Everett—Same......263.10
Grinnell, Oliver, Jr.—Same......263.10
Gregory, Robert—Same......263.10
Gorra, Saleen—Same......263.10
Johnson, William E.—Same......263.10
Hefferman, Martin—Same......263.10
Holinsky, Samuel—Same......263.10
Hutton, William S.—Same......263.10
Lewis, Harry I.—Same......140.67
Lawlor, Martin—Same......263.10
Mears Rubber Co.—Same......263.10
Mail Transportation Co.—Same......140.67
Nedell, Harry M.—Same......263.10
Official Land Registration Co.—Same......140.67
Page, Alfred—Same......140.67
Prosch Photographic Shutter & Optical Co—same......140.67
Rosenthal, Herman—same......263.10
Sanderson, John—same......263.10
Sandblom Iron Works—same......140.67
Schweniler, Henry R.—same......263.10
Samenfeld, Lee—same......263.10
Starbuck, Mary L.—same......263.10
Schwencke, John F.—same......263.10
Schwertzapel, Moses—same......263.10
Tenpany Hewlet Co.—same......140.67
Tepper, Ida—same......263.10
Taylor, Robert J.—same......263.10
Anderson, Electric Car Co. N. Y.—A. B. Bain......5,132.88
Adams, Frank E.—A. Sherman Lumber Co......274.53
Brigham, A. L.—Mercantile Finance Co.175.00
Brocker, Franz E.—Oil Paint & Drug Reporter......352.91
Bing, Albert B.—Encyclopaedia Britannica Corp......190.73
Bruning, Henry—Jaburg Bros......114.81
Boehm, Geo. N.—W. E. Whitlock......184.05
Callanan, Walter J.—L. Fischer......114.17
Clark, Harry S. M. Shafita et al......114.44
Compton, Louis R.—Aeronautical Society of America, Inc......662.84
Coltinuk, Isaac—H. Nemerounsky......502.41
Collins, James C.—Columbia Mills, Inc..237.64
Chapin, Wallace T.—Hinds Hayden & Eldredge, Inc......1,521.58
Clive, Erskholm E.—T. Terriss......152.17
Collins, Gaetano & Cesare Piccardi—C. A. Blanchard......104.74
Chittick, Wm. G.—J. M. Cahn et al...160.75
Chmolnitzky, Samuel & Philip Tenah—I. Eckert......953.45
Dirkes, August N. F. P. Burns......174.01
De Parnegg, Otto M.—J. Offenbach......121.26
De Fillipis, Vincenzo & Michele Lisanti—People, &c......1,000.00
Same—Same......1,000.00
Flynn, John—H. Weiss, et al......231.21
Frankfeldt, Jacob and Herman—I. Anderson......100.00
Fred Hausner Auto Repair Shop, Inc.—Gasoline Distributing Co......165.28
Gerstein, Bennie—M. Engerman......120.65
Greenwald, Samuel—S. Silbersher, et al.229.41
Harlem Market Warehouse Co.—People, &c......117.08
Henry, Claire—S. Echelman......153.10
H. Sumner Sternberg Co.—W. L. Stoddart......270.79
Healy, Anna L.—M. Cunningham......306.84
Hefferman, Michael T.—J. F. Morgan..228.99
Hogan, James—A. A. Aarons......250.00
International Nurseries, Inc.—Isaac Hicks & Son......617.74
International Distributers Corp. & Emil Zucca—E. M. Good......613.53
Isaacs, Clifton R.—Jefferson Glass Co..319.84
Jagemann, Max—H. Milgrim......122.63
Jacobian, Luther B.—M. N. Demirjian......1,325.89
Kannensohn, Lena—Koble & Waserman......120.41
Kander, Allen—J. Wolfe......103.90
Kelly, Delia—B. Lohan......248.91
Lewis, Herbert—P. Livingston......461.31
Liebmann, Florence V.—G. M. Sulli....104.72
Murray, John, & Ben J. Green—People &c......1,000.00
Murphy, Gilbert—J. E. Grafton......148.41
Motion Picture Board of Trade of America—Ward & Gow......783.89
Marasco, Carmine, & Pietro Alvino, executors—F. M. Aversa......648.32
Mills, Wallace L. R., & William L. Burtis—Barrett Co......780.19
Morrison, Alvin R.—Church E. Gates & Co......546.20
McCartney, Robert G.—Corn Exchange Bank......526.40
Noel, Louis—J. Ruppert......171.91
N. Y. and Long Branch Steamboat Co.—W. W. McLaughlin......556.21
Plaza Taxicab Co. Inc.—Pietrowski & Konop Co., Inc......266.87
Purpora, Antoni—First National Bank..440.08
Rosenfield, Josepa and William—G. B. Hayes......141.44
Richter, Joseph and Mary—A. Froschauser......108.26
Reinach, Udo M.—O. C. Hene......589.66
Rook, Frederic S.—Warren Bros. Co....218.31
Rodrian, Richard—E. Scheera......151.55
Rini, Michael—M. S. R. Chiasello......876.54
Savino, Domenico, Angela Savino, Michaele Campis and Nicholas Selvaggo—D. Valletti......260.00
St. Amant, Edgar—F. W. Yates......132.41
Strickland, Jay, and Fred A. Ball—J. Rankin......698.32
Stamper, Dave—Shapiro Bernstein Co...215.91
Schramek, Carl, and Public Bank of N. Y. City—A. Ganopulsky......562.25
Scourby, John—Burns Bros......170.41
Sturm, Frederick—H. W. Lichtenstein..107.03
Singer, Israel—M. E. Cummings......1,049.72
Spiro, Abraham I., Sol Miller, and Harry Miller, executors—L. de W. Hollub..7,354.68
Stevens Express and Trucking Co.—S. Leone......1,384.38
Wood, Edward R.—H. M. Levy......874.34
W. C. Hongoard Co.—People, &c......637.02
Winter Garden Co. Inc.—Dressler Board Mfg. Co......116.72
William Kramers Sons Realty Co.—William S. Sussman, Inc......1,072.05
Woodbury, Mary A.—W. G. Peckham..154.35
Weill, Margaret E.—W. Goldstein....2,046.01

In Bronx County.

Adelstein, Morris—J. Feinberg......$130.72
Aaron, Herman, and Eidas Realty Co.—J. Gillies Co......478.40
Essexman, Jacob—J. Pitzele......57.72
Friedman, Samuel—P. Cashman......35.65
Grace, Thomas H.—S. Koffler......34.72
George C. Graham Construction Co.—S. Crausman......2,193.80
Lampson, Russell E.—N. E. Lampson....85.45
Massico, Antonio—V. Daria......97.91
Samuel Alkoff, Inc.—G. E. Sealy Co., Inc......74.71
Stanger, Benjamin Z.—A. Abrams......233.41
Wolff, Marks—W. Prager et al......1,472.21

SATISFIED JUDGMENTS.

The first name is that of the debtor, the second that of the creditor, and date that when judgment was filed.

In New York County.

V. L. Drellich & Bro., Inc.—S. Marx et al., July 6, 1916, canceled......$149.21
Benquiat, Benjamin — Seligman, Rey & Co., Inc., July 27, 1916......1,146.67
Empire State Surety Co. and Louis Cohen—People, &c., March 10, 1913......2,500.00
Flynn, Margaret—C. Olbrich et al., May 10, 1916......383.98
Gold, Joseph—Aldebaran Co., Inc., April 30, 1915......111.69
Griffin, Percy, and John Wynkoop—J. B. Holbrook, June 8, 1916......1,390.98
Hill, Elizabeth—R. Steinthal et al., Nov. 30, 1914......380.62
Heyward, Strasser & Voight Lithograph Co., Inc. — C. E. Ruckstahl, Sept. 30, 1916......1,151.46
Lefowssis, Costas & Constantine—G. Bujinos, Oct. 5, 1914......329.31
Harris, Harry — L. Gassner, April 10, 1914......422.20
Nixon, Louis—Union County Trust Co., Sept. 23, 1914......3,554.89

In Bronx County.

Modell, Ida and Bernard; J. Midonick, June 13, 1916......$68.72

ENGLISH VENETIANS
32 in. and 54 in. Marquise de Luxe Finish.
For immediate and future delivery.
SHIPLEY-HOLLINS Co. Inc.
Tel. Mad. Sq. 80. 44 East 25th St.

ARRIVAL OF BUYERS

Arriving Buyers may register in this column by telephoning 1000 Bryant.

AKRON, Ohio—M. O'Neill & Co.; W. T. Tobin, cloaks, suits, dresses; 37 W. 26th.
AKRON, Ohio—A. Polsky Co.; H. Polsky, notions, cloaks, suits; 353 4th Av.
ALBANY, Ga.—Hofmayer D. G. Co.; P. B. Hofmayer, dry goods, underwear, sweaters; 43 Leonard.
ALTOONA, Penn.—Kline Bros.; C. E. Hedberg, silks; 23 E. 26th.
ATLANTA, Ga.—M. Rich & Bros. Co.; W. H. Rich, President; 148 W. 23d.
BALTIMORE—Bernheimer Bros.; I. I. Wolf, general merchandise; 470 4th Av.
BALTIMORE—Stewart & Co.; A. J. Bernard, suits; L. H. Greaves, representing; 18 W. 35th.
BALTIMORE—Stewart & Co.; Miss A. Brauer, millinery, flowers, feathers; 18 West 35th.
BALTIMORE—Carter, Webster & Co.; G. Sauer, shirts, overalls, sweaters; Imperial.
BOSTON, Mass.—William Filene's Sons Co.; Miss Griffin, sweaters; Miss Reddington, waists; Miss Murphy, cheap serge dresses; Miss Barrett, machine-made dresses; Miss Gilman, children's raincoats, caps; 116 W. 32d.
BOSTON—Conrad & Co.; Miss E. A. Hand, ready-to-wear; 15 East 26th St.
BOSTON—E. T. Slattery Co.; Miss Kennedy, negligees, underwear, nursery furniture; 25 W. 33d.
BOSTON, Mass. — R. H. White Co.; T. Barker, kitchenware; 470 4th Av.
BOSTON, Mass.—Jordan-Marsh Co.; Miss M. G. Cronin, infants' wear; F. Coleman, E. McHugh, dress goods; 432 4th Av.; Murray Hill.
BOSTON, Mass. — J. Reiner, children's, infants' coats, serge dresses. 127 W. 17th.
BOSTON—R. H. White Co.; Miss M. F. Goodwin, jewelry, silverware; 470 4th Av.
BOSTON—Wm. Filene's Sons Co.; Miss Boyle, representing; Mrs. Philips, Miss Horgan, mourning goods, gowns, costumes, women's dresses; Miss L. Peck, undermuslins, petticoats, kimonos; 116 W. 32d.
BOSTON—J. Gordon & Co.; J. Gordon, skirts, dresses; Latham.
BUFFALO, N. Y.—Flint & Kent; D. R. Roblin, shoes; 220 5th Av.
BUFFALO, N. Y.—H. A. Meldrum Co.; F. E. Hochreiter, men's furnishing goods, women's underwear; 315 5th Av.
BUFFALO, N. Y.—J. N. Adam & Co.; Miss M. Saunders, gloves; R. F. Smith, coats, suits; M. Mittleman, shoes; 18 W. 35th.
BUFFALO, N. Y.—H. A. Meldrum Co.; A. J. Fish, domestics; H. D. Hosmer, carpets; 315 5th Av.
BUFFALO, N. Y.—Wm. Hengerer Co.; Miss Jones and Miss Tuele, underwear; 18 W. 35th.
CHICAGO—J. V. Farwell Co.; J. S. Rosenberg, waists; 72 Leonard.
CHICAGO—D. S. Komiss & Co.; D. S. Komiss, ready-to-wear; 1,270 Broadway.
CINCINNATI.—Louis Stix & Co.; E. F. Paddock, laces, veilings, hdkfs.; 377 B'way.
CINCINNATI—L. B. Irwin, ready-to-wear; 95 Madison Av.
CINCINNATI, Ohio—The Fair; T. R. Gaines, women's coats; 23 E. 26th.
CLEVELAND—Stahlnecker & Parker; R. D. Parker, petticoats; Breslin.
CLEVELAND—S. M. Hexter & Co.; S. M. Hexter, tailors' trimmings; 621 Broadway.
CLEVELAND — Morehouse Co.; M. Morehouse, representing; Imperial.
CLEVELAND—Printz, Biederman Co.; A. Printz, woolens; 200 5th Av.
CLEVELAND—J. Anisfeld Co.; J. Anisfeld, cloaks, suits, D. Sorg, woolens; 1,133 Broadway.
DAYTON, Ohio—Rike-Kumler Co.; Mr. Heller, art goods; 220 5th Av.
DETROIT, Mich.—Crowley Bros.; N. Schloff, domestics, linings; G. A. Hansman, furn. goods; 43 Leonard.
FORT DODGE, Iowa—Tuerke Merc. Co.; F. J. Klindt, women's ready-to-wear; 72 Madison Av.
FORT SMITH, Ark.—Wolf Pollock Dry Goods Co.; H. O. Wolf, ready-to-wear, millinery; 353 4th Av.
GRAND RAPIDS—Charles Trankla & Co.; F. W. Wendland, ready-to-wear; 432 4th Av.
HARRISBURG, Penn.—Bowman & Co.; H. H. Bowman, domestics; 1,270 B'way.
HARTFORD, Conn.—Brown, Thompson & Co.; G. A. Gay, representing; 230 5th Av.
HERKIMER, N. Y.—H. G. Munger & Co.; Miss E. Harter, ladies' furnishing goods, trimmings; 315 5th Av.
HOUSTON, Texas—Flaxman D. G. & Notion Co.; T. Flaxman, dry goods, notions, furn. goods, ready-to-wear; 43 Leonard.
INDIANAPOLIS—L. S. Ayres & Co.; C. P. Walmsley, cloaks, suits, waists; Miss C. Mansfield, waists; 220 5th Av.
LANCASTER, Penn.—Hager & Bro.; J. F. Ripple, carpets; 75 Spring.
LANCASTER, Penn.—Hager & Bro.; E. E. Snyder, clothing; 75 Spring.
LOS ANGELES—Cooper Coate & Casey Dry Goods Co.; W. B. Hiett, hosiery, knit underwear; 377 Broadway.
MACON, Ga.—Union D. G. Co.; W. J. Juhan, notions, furn. goods; 1,170 B'way; Collingwood.
MEMPHIS, Tenn.—W. R. Moore D. G. Co.; W. B. McLean, furn. goods; 256 Church; Knickerbocker.
MILWAUKEE, Wis.—Blumenfeld-Locher Co.; F. Hoehl, flowers, novelties; 640 Broadway.
MINNEAPOLIS—Dayton Co.; Mrs. F. H. Keune, Mrs. Chadley, Miss Erickson, muslin underwear; 1,170 Broadway.
MINNEAPOLIS—E. E. Atkinson & Co.; Miss L. E. Finney, misses', children's wear; 11 West 25th St.
NEW HAVEN, Conn.—F. A. Corbin, woolens; Collingwood.
NEW HAVEN, Conn.—Shartenberg & Robinson; W. S. Mumma, ready-to-wear; 75 Spring.
NEW ORLEANS—D. H. Holmes Co.; Mrs. R. Sherwood, cloaks, suits, waists, ready-made garments; Miss M. L. Cronan, millinery; G. A. Barnum, rugs, carpets; L. E. Masson, dress, white goods; 19 E. 26th.
OSHKOSH, Wis.—F. Stein & Co.; F. Stein, women's ready-to-wear; 1,133 Broadway.
PETOSKEY, Mich.— S. Rosenthal & Son; A. Rosenthal, dry goods, notions, fancy goods, shoes; 334 4th Av.; Longacre.
PHILADELPHIA—Blauners; Miss Ransford, cloth, silk dresses; Miss S. Lustig, basement dresses; Miss Baker, juvenile wear; 15 E. 26th.
PHILADELPHIA—N. Snellenberg & Co.; Miss C. Callinan, petticoats; 1,261 Broadway.
PHILADELPHIA—John Wanamaker; Miss M. McMahon, misses' coats, suits; Broadway and 10th.
PITTSBURGH—Kaufmann & Baer Co.; L. Kaufmann, women's ready-to-wear; 95 Madison Av.
PITTSBURGH—Kaufmann & Baer Co.; Miss Preston, women's suits; 95 Madison Av.
PITTSBURGH — Arbuthnot-Stephenson Co.; R. L. Thompson, domestics, prints, ginghams; 43 Leonard.
PITTSBURGH—Campbells; F. Campbell, men's, boys' clothing, jewelry, leather goods; 1,239 Broadway.
PITTSBURGH—Frank & Seder; E. C. Portno, children's coats, dresses, infants' wear; 364 5th Av.
POTTSVILLE, Penn. — Dives, Pomeroy & Stewart; J. D. Gardner, cloaks, suits, waists; 230 5th Av.; Latham.
PROVIDENCE, R. I.—Mfgrs. Outlet Co.; L. Samuels, general mdse.; 116 W. 32d.
PROVIDENCE, R. I.—Callender, McAuslan & Troup Co.; W. Callender representing; 230 5th Av.
READING, Penn.—Dives, Pomeroy & Stewart; Miss M. Bloomfield, ladies' gloves; 230 5th Av.
READING—Lord & Gage; Miss E. Wetzel, fancy needlework; 23 E. 26th.
ROANOKE, Va.—Hancock D. G. Co.; Mrs. I. V. Driscoll, ready-to-wear; W. R. Hancock, general mdse.; Miss R. Pridy, ribbons; 1,150 Broadway.
ROCHESTER, N. Y.—Ogus, Rabinowich & Ogus; F. W. Bowman, millinery; 621 B'way.
SAN DIEGO, Cal.—Marston Co.; Mrs. J. W. Burley, cloaks, suits; 220 5th Av.
TEXARKANA, Ark.—M. Scherer, ready-to-wear; 1,133 Broadway.
TOLEDO, Ohio—W. L. Milner & Co.; A. Patterson, curtains, draperies; 116 West 32d.
TROY, N. Y.—G. V. S. Quackenbush Co.; E. Beeker, domestics, blankets; Breslin; J. J. Madden, cloaks, suits; Imperial.
WASHINGTON, D. C.—J. E. Cunningham & Co.; Miss M. E. Maher, millinery, ready-to-wear; 1,270 B'way.
WASHINGTON, D. C.—M. Brooks & Co.; Mrs. M. Brooks, ready-to-wear; 1,150 B'way.
WASHINGTON, D. C.—Pettit & Co.; D. J. Grinsfelder, men's, women's, children's clothing; York.
WASHINGTON, D. C.—Palais Royal; R. D. Mehzie, coats, dresses, suits, (basement depts.) 43 W. 23d.
WASHINGTON, D. C.—Woodward & Lothrop; Miss E. Hart, woman's gowns, costumes, misses' clothing; 334 4th Av.
WASHINGTON, D. C.—Woodward & Lothrop; F. E. Woodward, books; J. O. Moque, rugs, furniture; 334 4th Av.
WHEELING, W. Va.—Hicks & Hoge Dry Goods Co.; R. J. Dickson, dry goods; 258 Church.
WHEELING, W. Va.—Hicks & Hoge D. G. Co.; Mr. Hicks, dry goods; 256 Church.
WICHITA, Kan.—Walker Bros. D. G. Co.; D. V. Walker, Jr., notions, ladies' garments; Flanders.
WORCESTER, Mass.—J. C. MacInnes Co.; C. E. Adams, furn. goods; 432 4th Av.; Prince George.
YOUNGSTOWN, Ohio — Strouss - Hirshberg Co.; Miss K. Hutzel, millinery; 353 4th Av.

1,000 Dresses
Serges, Taffetas, Poplins, Satins $3.75 Up
for immediate shipment
QUEEN COSTUME CO.
149 West 36th Street.

The Pearl Blouse Chic Charming Wonderful Values
Royal Mfg. Co., 35 W. 35th St., N. Y.

Wonder Coats
5,000 FOR IMMEDIATE DELIVERY. Ask to see 1400 at $6.50
OTHER COATS UP TO $25
N. Y. Coat Co., Inc. 145 West 30th St.

300 SUITS AT A SACRIFICE
Poplins, Serges, Velours and Velour Checks — Up to the Minute Styles. Bargains for quick buyers. Phone Gramercy 1383
Triangle Coat Co., 13 WEST 20TH ST.

SKIRTS MEN'S WEAR SERGE $3
Strong Sellers, Best Numbers, Up-to-the-minute Styles.
Also a large assortment of taffetas, poplins, etc.
WIENER BROS., 19-27 W. 21ST ST.

Crowley Neckwear for Women That Something New
Gives Youthfulness, Dash and Style. Nationally advertised.
TIMOTHY F. CROWLEY, INC., 40 E. 22d St. N. Y.

Witchtex TRADE MARK The Modern Crinoline
For all bouffant or distended effects.
J. W. Goddard & Sons, Incorporated. Sole Selling Agent, 92 Bleecker St., N. Y.

DRESSES
POPULAR PRICED SILKS & SERGES.
PHIL. MARK & CO. 71 West 23d Street Gramercy 4414.

COATS
Our coats are as good as our suits. Enough said!
COOPER & GRAPE
145 W. 28TH ST.

HEOLA FABRICS **VELVETEENS**
HENRY GLASS & CO., 44-46-48 White St.

BLACK CAT HOSIERY
Albertson, Beckhard & Allen, Inc., 140 Fifth Avenue, Cor. 19th Street.

6.75 UP SILK DRESSES & WAISTS 18.00 UP
Novelty Waist & Dress Co.
116-118 West 29th St.

FRANK & FRANK 141-143 W. 25 St.
Offer White Chinchilla Coats From Stock.

SUITS of the better grade at popular prices. A. JACOBS CO. 130 W. 29th St.

Suits and Coats IMMEDIATE DELIVERY. M. S. Kaufman, 6 W. 22d St.

MIDDY SWEATERS—Navy Knitting Mills 54 Canal St Phone Orchard 9810.

SUITS, Fur Trimmed, Silk Lined, $11.75. BERNARD BLOOM & BRO., 16 E. 33d St.

ADVANCES made on your OUTSTANDING ACCOUNTS without delay. LICHTENHEIN & STERN, 20 Exchange Place.

COATS Fall line of Plush Coats now ready. LEVITMAN & FEIN, 33 West 34th St.

COATS Specialist in Fur Fabric Garments, H. B. RUBIN, 36-46 West 25th Street

COATS—SUITS—A. ROSENBERG 1,338 BROADWAY.

FURS, peltries of all kinds. Jos. Steiner & Bros., 115 West 30th Street.

GLOVES WIMELBACHER & RICE America's Largest Stock Glove House. 39 Union Square, Broadway at 17th. Wholesale only.

HOUSE DRESSES $8.00 per dozen up. —STOUTS— Sizes 39 to 51, $10.50 doz. up. Waldorf Bldg., 2-10 West 33rd St. SHAPIRO BROS.

IMPORTED COTTON SUITINGS Shipley-Hollins Co., 44 E. 25 St. Phone Mad. Sq. 80.

JACOB CASH AUCTIONEER, 299 Broadway. WILL BUY LARGE STOCKS AND PLANTS.

LARGEST CASH BUYERS MERCHANDISE Machinery, Fixtures. Van Praag & Co., 15-17 Greene St. Spring 3248.

LIBERAL PRICES for Cloaks, Suits & Miscellaneous Merchandise. H. PERLMUTTER, 326 Canal St.

MEN'S SHOES IN STOCK, GOODYEAR WELTS, $2.25 to $3.00. L. B. Schindler Shoe Co., 99 Duane Street.

RAIN COATS New York Mackintosh Co. and OILED SILK GARMENTS. 39-41 W. 32d St.

Velveteens and Corduroys. Immediate delivery. A. Bacher & Co., 354 4 Av. Mad. Sq. 8644

WATCHES AMER., SWISS & NOVELTY. E. S. HIRSCH, 3 Maiden Lane.

We have a stock of Suits in Poplin, Gabardine and Broadcloth for immediate delivery. SIMON GINSBURG & BRO., Inc., 16-18 W. 22d St.

Notice to Creditors of St. Louis, Iron Mountain and Southern Railway Company:

The following order extending time of creditors to file claims against St. Louis, Iron Mountain and Southern Railway Company with Special Master Honorable George C. Hitchcock, Room 811, New National Bank of Commerce Building, 415 Pine Street, St. Louis, Missouri, was entered September 30, 1916, by Honorable William C. Hook, United States Circuit Judge for the Eastern Division, Eastern District of Missouri, in the receivership proceedings against St. Louis, Iron Mountain and Southern Railway Company:

"ORDER

Extending Time to File Claims with Special Master to November 15, 1916.

Referring to the order of this Court heretofore made and entered in this cause on July 3, 1916, entitled "Order referring claims of creditors to Special Master and fixing time for filing claims," and to the order of this Court dated August 28, 1916, and entered in this Court on August 29, 1916, entitled "Order extending time to file claims to October 1, 1916," for cause shown it is hereby

Ordered that the time for filing claims pursuant to said orders be and it hereby is extended to November 15, 1916, and that those having claims against the defendant St. Louis, Iron Mountain and Southern Railway Company, may file statements thereof in the manner prescribed in said orders, with the Honorable George C. Hitchcock, Special Master, at his office, rooms 811 to 813 New National Bank of Commerce Building, 415 Pine Street, in the City of St. Louis, State of Missouri, on or before said date; and in case such claims or any of them shall not be so filed on or prior to said date, the holder or holders of such claim or claims not so filed (other than the holders of bonds or other obligations payable by said defendant St. Louis, Iron Mountain and Southern Railway Company and secured by mortgage or pledge of collateral, the respective trustees of mortgages or trust indentures given to secure payment of the same, and the holders of such claims as may have been approved for payment by orders herein) shall be barred from sharing in the benefit of the distribution of the moneys and proceeds of the property of said defendant St. Louis, Iron Mountain and Southern Railway Company that now are or hereafter shall be in the hands of the Receiver in this cause, and from sharing or participating in the benefits of any distribution of the proceeds arising from the sale of said railroad and other property, if such sale shall hereafter be adjudged and decreed in this cause; and it is hereby

Further ordered that the time to file answers to the claims of creditors filed with the Special Master on or before November 15, 1916, shall be and the same is hereby extended until December 15, 1916. The Special Master herein shall cause this order to be published forthwith, once each week, for four successive weeks in a newspaper of general circulation published in the City of St. Louis, State of Missouri; in a newspaper of general circulation published in the City of East St. Louis, State of Illinois; in a newspaper of general circulation published in the City of Little Rock, State of Arkansas; in a newspaper of general circulation published in the City of Muskogee, State of Oklahoma; in a newspaper of general circulation published in the City of Monroe, State of Louisiana; and in a newspaper of general circulation published in the City of New York, State of New York.

WILLIAM C. HOOK,
United States Circuit Judge.

Dated Sept. 30, 1916."

Sound Preferred Stocks

offer many of the advantages of mortgage bonds, and in addition provide considerably better returns. Almost every investor is justified in placing part of his funds in carefully selected preferred issues.

Our circular No. A-80 may offer a suggestion.

Hodenpyl, Hardy & Co
Incorporated
Securities for Investment
14 Wall St., New York

Facilities Opportunities Service

Many opportunities to obtain attractive issues are available to

The National City Company

Its facilities for handling these situations are exceptional.

Such facilities and opportunities constitute the foundation of a superior investment service.

Our current list of Government, Municipal, Railroad, Industrial and Public Utility Bonds AG-58 sent upon request.

The National City Company
National City Bank Building
New York

"A Financial Courtship"

Two daughters were left $50,000. But their father forgot to leave them—the much more important legacy—of knowing how to invest this sum.

They had to seek the advice of an outsider. This meant the beginning of a "financial courtship."

Written in fiction form, but containing principles of finance useful to every one interested in investments—this booklet should be of value to you, your wife and children.

Sent to Investors Upon Request.

E. H. ROLLINS & SONS,
Founded 1876
43 Exchange Place, New York
Boston Chicago San Francisco
Philadelphia Denver Los Angeles

Canadian Government and Municipal Bonds

Yield 5% to 6%

Principal and interest payable in New York

Send for circular A-37

Wood, Gundy & Co
14 Wall St., New York
Toronto Montreal London

October Bond Circular

We shall be pleased to send a copy of our October General Bond Circular to investors on request. This circular describes a comprehensive list of carefully selected municipal, railroad and public utility corporation bonds, which we recommend for investment.

Send for General Circular 90

Harris, Forbes & Co
Pine Street, Corner William
NEW YORK

United States Bonds
and other choice
Investment Securities

Harvey Fisk & Sons
62 Cedar St. 15 East 45th St.
New York

FINANCIAL MARKETS

Railroad Issues Very Prominent—Reasons for Their Strength—Odd-Lot Buying.

On the first of this series of million-share days on the New York Stock Exchange, which began just a month ago, dealings in railroad stocks made up less than 11 per cent. of the total. Yesterday railroad shares contributed no less than 43 per cent. to the day's Stock Exchange business, which again exceeded a million shares.

The railroads were notable, not only for this activity, but also for the very decided strength which they displayed. There has been no sudden discovery of big railroad earnings, for railroad earnings have been big for months, and those who are distrustful and perhaps those who are merely very cautious will look upon the increased attention given to the railroad shares in recent days, and more particularly yesterday, as an indication of organized effort to keep the market active and strong in the face of large distributions for profit-taking purposes in other parts of the list. That might be granted without disproving either the prosperity of the railroads or the responsiveness of railroad shares to large scale buying.

Railroad prosperity is not a newly discovered phenomenon, but it is a phenomenon whose effectiveness as a market influence has been lately enlarged by the extraordinarily good monthly reports which have been coming to hand and which have supplemented encouragingly the annual statements which are now being issued by many of the country's important railway systems. Whatever the immediate motive of those whose operations are reflected in the enlarged activity in the railway group, the fact remains that they have made noteworthy progress and that despite the fact that throughout the past two years investors—for they were investors rather than speculators who bought the railroad shares—have been called upon to take back from Europe hundreds of millions of railroad securities which for many years had represented Europe's stake in the American transportation system.

In the face of this newly arrived supply of stock noteworthy advances in railway share prices could hardly occur were not the public itself confident of the future of railroad undertakings, notwithstanding the restrictions under which they are operated. This statement should perhaps be modified to the extent that in the present strength of the railway issues there is an element of politics in that some buyers are moved by the belief that the National election will change the political situation to the advantage of the country's transportation lines. That, however, seems to be far from being the controlling motive in the upbidding of railway stocks and in the support which the public has extended to this upbidding, for the public has acquiesced in this movement by refraining from selling on any large scale, even if it has not actively participated in the movement.

New York Central was almost as active as Steel, and that was but one of a number of railroad stocks which were very active. The industrials did not lack representation among the day's substantial advances, but for the time being they have lost the prominence which was theirs for so long. Interesting inferences might be drawn from the technical aspects of this change in the direction of market effort but they would at best be inferences. Meanwhile, taking the market as a whole, the public seems to be buying many stocks. The odd-lot business continues large, and includes, according to report, a good deal of outright buying in small amounts by those who are investing rather than speculating, or who, if they are speculating, prefer to do so through temporary outright ownership rather than through operations on margin.

LONDON MARKET IMPROVES.

Dealers Now Believe That Recent Decline Was Overdone.

LONDON, Oct. 4.—Money was in better supply and discount rates were quiet today.

The steadier close of the stock market yesterday developed into a general improvement today on the idea that the recent decline was overdone. The government supported gilt-edged securities and bargain hunters bought fairly freely. Consols showed the most improvement and home rails hardened without much business, but the sentiment was decidedly better. Speculative and industrial issues varied but little. Rio Tintos were in good demand following the declaration of an interim divident of forty shillings. American securities were quietly firm with Canadian Pacific and United States Steel the best leaders.

Prices Heavy on Paris Bourse.

PARIS, Oct. 4.—Prices were heavy on the Bourse today. Three per cent. rentes 61 francs 80 centimes for cash. Exchange on London 27 francs 81½ centimes. Five per cent. loan 90 francs.

MARKET AVERAGES.

STOCKS.

YESTERDAY'S RANGE.

	High.	Low.	Last.	Net Ch'ge.
25 railroads	83.97	82.55	83.80	+ .67
25 industrials	108.82	107.63	108.15	− .13
50 stocks	96.39	95.09	95.97	+ .27

DAILY RANGE OF FIFTY STOCKS.

	High.	Low.	Last.	Net Ch'ge.
Oct. 4	96.39	95.09	95.97	+.27
Oct. 3	96.01	94.94	95.70	+.39
Oct. 2	96.08	94.65	95.31	−.06
Sept. 30	96.07	94.89	95.37	−.32
Sept. 29	96.42	95.07	95.69	+.44
Sept. 28	95.99	94.40	95.25	+.39
Sept. 27	95.53	94.27	94.86	+.55
Sept. 26	94.85	93.61	94.31	+.38

MONTHLY RANGE OF FIFTY STOCKS

October.	High.		Low.		Last.
*1916	96.39	Oct. 4	94.65	Oct. 2	95.97
1915	94.13	Oct. 22	82.93	Oct. 6	92.92
1914	Exchange closed				
1913	70.79	Oct. 2	66.20	Oct. 17	67.73
1912	85.76	Oct. 4	81.47	Oct. 30	82.30
1911	75.33	Oct. 16	72.01	Oct. 4	73.89

*To date.

YEARLY RANGE OF FIFTY STOCKS

	High.		Low.		Last
*1916	96.42	Sept. 29	80.91	Apr. 22	95.97
†1915	87.00	Oct. 4	58.90	Feb. 24	84.55
Full years:					
1915	94.13	Oct. 22	58.99	Feb. 24	91.50
1914	73.30	Jan. 31	57.41	July 30	60.20
1913	79.10	Jan. 2	63.09	Feb. 1	68.06
1912	85.82	Sept. 30	75.24	Feb. 1	78.22
1911	84.41	June 26	69.57	Sept. 25	77.60

*To date. †To corresponding date.

BONDS.

DAILY RANGE OF FORTY BONDS.

Oct. 4	87.54	+.08	Sept. 27	87.29	+.13
Oct. 3	87.46	+.04	Sept. 26	87.16	+.06
Oct. 2	87.42	−.02	Sept. 25	87.10	+.09
Sept. 30	87.44	+.02	Sept. 22	87.02	+.27
Sept. 29	87.42	+.04	Sept. 21	86.75	+.05
Sept. 28	87.38	+.09	Sept. 20	86.70	−.05

YEARLY RANGE OF FORTY BONDS

	High.		Low.		Last
*1916	87.54	Oct. 4	86.19	Apr. 28	87.54
†1915	84.48	Apr. 29	81.51	Jan. 2	83.03
Full years:					
1915	87.62	Nov 24	81.51	Jan 2	86.67
1914	89.42	Feb 4	81.42	Dec. 2	81.96
1913	92.31	Jan. 10	85.45	Dec. 18	86.34

*To date. †To corresponding date.

TOPICS IN WALL STREET.

Rails Ordered for 1918.

Evidence that the railroads expect to see great pressure on the steel mills for many months to come is presented in contracts for rails calling for delivery as far ahead as the first quarter of 1918. It is learned that the Steel Corporation has sold in the last few days 50,000 tons of rails for 1918, although the contracts provide that if it is found possible to make deliveries late in 1917 the buyers will accept the rails as fast as they are sent from the mills. This situation, according to steel men, is not exceptional in times of great activity in the market, although the carriers do not make a practice of placing contracts more than a year ahead. In effect contracts of the sort bind the manufacturers to deliver rails as fast as they are able, inasmuch as the mills are "sold up" until well into the last quarter of next year.

The Curb Reorganization.

Curb market authorities say that the plan for reorganizing the outdoor market will be taken up again next week, after six months of delay. The proposal was made to the Curb Association members last Spring, but certain features had to be altered when opposition on the part of a number of Stock Exchange houses arose. The active market in recent weeks has worked to distract the attention of Curb members from the plan, but now the special committee appointed for the purpose is preparing to act. There is a committee of members of Stock Exchange firms also in existence to inquire into conditions on the Curb.

Metal Issues Mark Time.

The market this week has been marked by a breathing spell in the steel and copper stocks. The steel issues, including Steel common, have backed and filled without losing ground to an appreciable extent and also without gaining any. The coppers have been inclined to soften, with sufficient buying at all times to prevent more than fractional declines. If yesterday's business had found need to depend on the metal shares, there would have been a decided falling off from the conventional million share session. The railroads stepped into the breach when interest in the others lagged. There have been few other days this year in which the carriers had so prominent a part as yesterday.

Biggest Day in Bonds.

The turnover in bonds on the Stock Exchange yesterday, amounting to $6,678,500, was larger than for any day since the current series of big markets began. Of the total $5,396,500 were railroad and industrial issues, and the trading list was larger than in any preceding session of the bull movement. On other active days a large part of the bond totals has been supplied by foreign Government bonds. The fact that transactions in these was subordinated to trading in home issues indicated the increased interest of investors in the funded obligations of the carriers and industrial concerns.

Canadian Loan a Success.

The recent offering of $100,000,000 of Canadian bonds for war expenditures met with a popular response from investors, it was announced yesterday. Telegrams received in the financial district by houses interested in the bidding reported that subscriptions up to $25,000 would be allotted in full. Subscriptions for more than that amount are being allotted the first $25,000 asked for, and from 30 to 40 per cent. of the additional amounts subscribed for. There were a number of very large subscriptions, and the fact that these had to be cut down indicates that the demand was well in excess of the $100,000,000 offered.

A One-sided Loan.

The United States Legation at Bogota, Colombia, reports through official channels that a contract for a loan of $5,000,000 to the City of Bogota has been signed by the American International Corporation. The loan, according to the Minister, was unanimously approved by the council. The proceeds are intended to provide for an extension to the municipal street railway system, improvement of the water works, and the erection of a new market and slaughter house. When the report was shown to executives of the American International Corporation they appeared greatly surprised. A representative has been in Bogota, but it was said that no loan had been under discussion, and the officials were at a loss to explain the consular report on the transaction. A very prominent officer of the Corporation, whose approval would have to be received before any loan was made, said that there has been no negotiations looking to financing, and that he had never heard of the proposal.

Railroads and the Industrials.

A wealthy trader who carries a large investment in stocks said yesterday, apropos of the strength in the railroad shares, that he intended to stick with the industrial companies. He said that he was one of a group that believed this was no time to take part in a three-cornered fight for a fair return on investments in rails. With the Government setting the price at which transportation must be sold, and aiding the unions in fixing the price at which railway labor must be paid he regards the position of the third interest in the controversies over rates and wages as being in an unhappy position which he does not care to share. The industrial companies are faced by demands for increased wages similar to those recently forced on the carriers, but they have the privilege of putting their backs against the wall for a fight whenever they think the demands unreasonable.

New Top for Rails.

Yesterday's advance carried the average price of the active railway stocks to a new high record, at 83.97. The previous top for these issues was 83.31, made on Sept. 27. The industrials did not fare so well. Their average price at the best figures made yesterday was 108.82, which is about 1.05 under the highest point reached on this movement. For the fifty active stocks, railroad and industrial, yesterday's average fell .8 under the record for this market, made on Sept. 29 at 96.42. Bonds also made a new high record yesterday, establishing an average price of 87.54, which compares with the previous record of 87.46, made Tuesday.

German Bank Statement.

BERLIN, Oct. 4, (via London.)—The statement of the Imperial Bank of Germany, issued Sept. 30, shows the following changes:

	Marks.
Total coin and bullion increased	11,031,000
Gold increased	13,148,000
Treasury notes increased	180,053,000
Notes of other banks decreased	15,674,000
Bills discounted increased	3,180,913,000
Advances increased	772,000
Investments decreased	4,029,000
Other securities decreased	142,881,000
Notes in circulation increased	509,918,000
Deposits increased	2,586,712,000
Other liabilities increased	113,555,000
Total gold holdings	2,484,770,000

NEW YORK STOCK EXCHANGE

WEDNESDAY, Oct. 4, 1916.

	Shares.
Total sales	1,066,410
Same day last year	1,496,865
Same day two years ago	Ex. closed.
Year to date	143,849,491
Same period last year	121,753,076
Same period in 1914	41,989,158

Closing Bid.	Closing Ask.	Sales.		First.	High.	Low.	Last.	Net Chge.
57¾	58½	200	Acme Tea	58	58	58	58	−¼
149	152	1,800	Adams Express	148	151½	148	149⅞	+2⅞
15	16	200	Advance Rumely	15⅛	15⅛	15	15	−2
64	65	100	Ajax Rubber	65	65	65	65	−⅞
12¾	13⅛	2,500	Alaska Gold Mines	12½	13¼	12½	13¼	+½
6⅞	7	1,000	Alaska Juneau	7	7	6⅞	6⅞	−⅛
26⅛	26⅜	700	Allis-Chalmers Mfg	26⅛	26⅜	26⅛	26⅛	−⅛
81	81½	400	Allis-Chal. Mfg. pf	81	81¼	81	81¼	+¼
80	80½	400	Am. Agricul. Chem	80½	80½	80	80	−½
97⅞	98	8,300	Am. Beet Sugar	97½	99⅞	97⅞	98	+⅝
99⅝	101½	200	Am. Beet Sugar pf	100	100	99½	99½	−½
170	189½	200	Am. B. S.& P.pf.t.r	189½	189½	189	189	−6
65⅝	65½	6,900	Am. Can	66	66	65⅛	65⅝	−⅛
114½	115	200	Am. Can pf	114½	114½	114	114	−½
71¼	71⅝	8,400	Am. Car & Fdry	72¼	72¼	71⅛	71⅝	−⅞
54	54½	200	Am. Cotton Oil	54⅞	54⅞	54⅞	54⅞	+⅜
130	134	400	Am. Express	129	131	129	131	+3⅜
11¼	11⅝	600	Am. H. & Leather	11⅝	11½	11¼	11½	+⅛
62	62½	1,200	Am. H. & Leath. pf	62½	62⅝	62	62⅝	+1⅞
28⅝	28½	200	Am. Ice Securities	28½	28½	28½	28½	...
24⅞	25	9,500	Am. Linseed	25⅞	25⅞	25	25	...
57⅞	58½	10,100	Am. Linseed pf	57½	58⅝	57⅞	58	+1⅜
83	83½	13,000	Am. Locomotive	84	84	82⅞	83	−½
40½	41½	100	Am. Malt pf	40⅞	40⅞	40⅞	40⅞	−⅛
112½	112⅝	4,800	Am. Smelt. & Ref	113⅝	114	112⅝	112⅝	−¾
116	116⅝	100	Am. Smelt. & R. pf	116⅜	116⅜	116⅜	116⅜	−½
86	88	20	Am. Smelt. S. pf. B	88	88	88	88	...
64½	65	6,400	Am. Steel F'dries	62⅝	65½	62⅝	65	+2⅜
113	113¼	2,500	Am. Sugar Refining	112½	113⅝	112½	113¼	+1
118	119½	100	Am. Sugar Ref. pf	118⅞	118⅞	118⅞	118⅞	−¼
132⅞	133	2,600	Am. Tel. & Tel	133⅜	133⅜	133	133	−¼
221	223	500	Am. Tobacco	221½	222	221½	222	+1
109¼	110	200	Am. Tob. pf. new	109⅝	109⅝	109⅝	109⅝	−⅛
48⅛	48⅜	1,500	Am. Woolen	48	48⅞	48	48⅜	+⅞
84⅝	85½	6,900	Am. Writing P. pf	84⅝	85½	84¼	85½	+½
41⅞	42½	500	Am. Zinc L. S	42	42½	42	42½	+⅝
75	75½	100	Am. Zinc L. S. pf	75	75	75	75	−1
96⅝	96⅞	12,700	Anaconda Cop. Co	97¼	97¼	96⅛	96⅝	...
68½	69	100	Associated Oil	68½	68½	68½	68½	...
3	3½	600	Assets Realization	3	3	3	3	...
108⅜	108½	19,300	Atch., Top. & S. F	107¼	108½	107	108⅜	+1⅜
100¼	100⅝	800	Atch., T. & S. F. pf	100⅞	100⅞	100⅛	100⅝	+⅛
120	121	500	Atlantic Coast Line	121	121	120	120½	...
88	88½	300	At., Gulf & W. I	88½	88½	88	88½	−¾
90⅞	91¼	7,400	Baldwin Loco	91½	92¼	90⅞	90⅞	−⅝
90½	90⅝	18,500	Baltimore & Ohio	89¼	90⅜	89	90⅝	+1⅜
76⅞	77	500	Baltimore & O. pf	76⅞	77	76⅞	77	+⅛
158	159½	1,200	Barrett & Co	156	159½	155½	159⅝	+4⅞
558	560	600	Bethlehem Steel	557	559	555	559	−1
558	560	76	Do., odd lot	560	560	560	560	...
85	85½	100	Bklyn Rapid Tran	85	85	85	85	...
7½	8	100	Bruns. Ter. & Ry S	8	8	8	8	...
78⅞	80½	200	Burns Brothers	80½	80½	80½	80½	+1⅞
63⅝	63⅞	1,400	Butte & Superior	63⅞	63⅞	63⅛	63⅞	−½
28	29	100	Butterick Co	28⅞	28⅞	28⅞	28⅞	−⅝
23	23½	400	California Petrol	24	24	23	23	−1
50½	51	100	California Pet. pf	51	51	51	51	+1
181	181⅛	1,900	Canadian Pacific	180¼	181⅜	180¼	181⅛	+⅝
83¼	85	100	Case (J. I.) pf. ext	83⅜	83⅜	83⅜	83⅜	−⅝
75¼	75½	24,600	Central Leather Co	73	75⅞	73	75¼	+2½
115	115¼	800	Central Leather pf	115	115¼	115	115	...
138	140	8	Cent. & So. Am. Tel	140	140	140	140	...
68¼	68½	19,000	Chesapeake & Ohio	67⅝	68½	67	68⅜	+1⅜
13⅛	13⅜	800	Chi. Great Western	13⅛	13⅜	13¼	13⅜	−⅛
37⅜	37½	1,500	Chi. Gt. West. pf	37	37½	37	37⅜	+½
97⅞	98	7,300	Chi., Mil. & St. P	96⅝	97⅞	96⅝	97⅞	+1¼
128⅝	129½	1,800	Chi., M. & St. P. pf	128	129⅝	128	129⅝	+1⅜
130⅝	131½	2,700	Chi. & Northwest	130	131	130	131	+1
19⅝	19⅞	6,800	Chi., Rock Isl. & P	18⅛	19⅞	18⅛	19⅞	+⅝
21¼	21⅝	1,800	Chile Copper	21⅜	21⅜	21¼	21¼	+⅛
55½	55¾	1,500	Chino Copper	56	56	55½	55⅞	−⅝
56	56½	1,980	Clev., C., C. & St.L	56½	56½	55½	56⅞	+1
71	72	400	Cluett, Peabody Co	71⅞	72	71⅞	71⅞	−1⅛
59⅝	59½	7,000	Col. Fuel & Iron	61	61	59¼	59½	−1⅜
60	62	400	Col. & South. 1st pf	60	60	60	60	−1
31¼	31⅜	8,100	Columbia Gas & El	32	32	31⅛	31⅛	+⅛
139½	140	500	Consolidated Gas	139⅝	139⅝	139½	139⅝	+⅛
114½	115	450	Con.Gas,E.L.& P.B	113	114½	113	114½	+1½
17¼	17¼	10,500	Corn Products Ref	17	17⅝	16⅞	17⅛	+⅞
91½	91⅝	200	Corn Prod. R. x d	91	91⅞	91	91⅞	...
94⅜	94⅝	16,700	Crucible Steel	95¼	95⅝	94¼	94¼	−⅞
122	122½	200	Crucible Steel pf	121	122	121	122	+½
65½	65⅝	12,600	Cuba Cane Sugar	65⅝	66⅛	65⅛	65⅝	+⅛
96½	96⅝	900	Cuba Cane Sugar pf	96⅛	96⅝	96⅛	96⅝	+½
193½	199	200	Cuban-Am. Sugar	193	193½	193	193½	+1
94	95	300	Deere & Co. pf	94½	95	94½	95	+1
154½	156	900	Del. & Hudson	153	156	153	156	+3½
234	240	100	Del., Lack. & West	238	238	238	238	...
14⅝	15	400	Den. & Rio Grande	15⅛	15⅞	15	15	...
37⅞	37⅜	10,950	Den. & Rio Gr. pf	36½	37⅞	36½	37⅞	+1⅞
45⅜	45⅞	100	Distillers' Secur	45⅜	45⅞	45⅜	45⅞	+⅝
88	90	200	Driggs-Seabury	90	90	90	90	...
11½	11¾	200	Dul., S. S. & A. pf	11	11½	11	11½	+½
41¼	41⅞	30,600	Erie	40⅞	41⅞	40½	41⅜	+½
55½	55½	2,500	Erie 1st pf	54⅞	55⅞	54⅞	55⅜	+½
46½	47	400	Erie 2d pf	46⅜	47	46½	47	+½
180⅛	180⅞	1,500	General Electric	181½	181½	180⅝	180⅞	−1⅝
127⅝	128½	2,800	General Motors pf	127½	128	127½	128	+1
74	75	8,400	Goodrich (G. F.) Co	75½	75⅝	74⅝	75	−¼
113⅝	114½	1,500	Goodrich pf	114	114½	114	114½	+½
92	93	200	Granby Consol	92½	92½	92	92½	...
120⅛	120¼	1,600	Great Northern pf	119⅞	120¼	119⅞	120¼	+⅜
45	45¼	4,400	G. N. certs.ore prop	45⅝	45⅞	45	45	−⅝
50⅜	51½	1,400	Greene-Cananea	51	51	50⅝	51	...
92½	95	100	Gulf States Steel	93	93	93	93	−½
93	100	100	Gulf S. S. 2d pf	95¼	95¼	95¼	95¼	−¼
109¼	109⅝	7,200	Illinois Central	108¼	109½	108	109½	+1⅛
66½	67	8,950	Inspiration Copper	66¾	67	66¼	66⅞	−⅜
17	17½	1,900	Interboro Consol	17⅛	17½	17	17	...
73⅞	74½	400	Interboro Con. pf	74	74	74	74	+⅛
16⅝	16¾	100	Int. Agricultural	16	16	16	16	+1
45½	46½	600	Int. Agricultural pf	45½	46½	45½	46½	+⅝
120	..	250	Int. Harv., N.J., pf	120	122	120	122	+4
110	..	100	Int. Harv. Corp pf	110	110	110	110	+1
45⅛	45⅝	2,600	Int. Mer. Mar. t. r	45	45⅞	45	45⅛	−¼
121	121⅛	8,200	Int. Mer. Mar.pf.t.r	121⅜	122¼	120⅝	121⅛	−⅝
54½	54⅝	26,100	Int. Nickel	55	55¼	54	54½	−⅝
35½	35⅝	38,000	Int. Paper	37	37⅞	35½	35½	−1¾
96⅞	97	8,200	Int. Paper pf	98	98	96⅞	97	−½
87	89	300	Jewel Tea	88	88	87	87	−1
27	27½	1,700	Kansas City South	26	27	26	27	+1
60½	61	100	Kan. City South. pf	60½	60½	60½	60½	−½
97	100	100	Kayser (J.) & Co	98½	98½	98½	98½	+½
81½	82	200	Kelly Spring. Tire	81⅜	81⅞	81⅝	81⅞	+⅜
55½	55⅝	9,300	Kennecott Copper	55½	55⅞	55⅛	55½	+⅝
128⅝	129½	200	Kings Co. E. P.& P	129½	129½	129½	129½	+½
..	..	8,100	Lackawanna Steel	88½	88½	87	87⅝	...
105⅞	106⅞	300	Laclede Gas	106⅞	106⅞	106⅞	106⅞	+¼
20½	21¼	100	Lake Erie West	21	21	21	21	+1
43	44½	100	Lake Erie & W. pf	44½	44½	44½	44½	+1½
45	45½	600	Lee Rubber & Tire	45½	45½	45½	45½	+½
84⅝	84⅞	12,000	Lehigh Valley	85	85⅝	84	84⅞	+¾
136⅛	137	1,200	Louis. & Nash	135⅜	136½	135¼	136½	+1
129	131	333	Manhattan Elev	130⅜	131	130⅜	131	...
93⅛	94	1,400	Maxwell Motors	93	94	93	93⅞	+¼
87⅛	88	500	Max. Motors 1st pf	87⅞	87⅞	87⅛	87⅛	−½
57	57⅝	400	Max. Motors 2d pf	57½	57½	57¼	57¼	−¾
67	67½	1,600	May Dept. Stores	66	67⅛	66	67⅛	+2½
111⅝	112	6,300	Mexican Petroleum	111	112⅝	111	112	+½
38⅝	39	2,600	Miami Copper	39	39	38⅝	38⅞	−⅛
..	25½	100	Minn. & St. L. new	26½	26½	26½	26½	...
129	130	8,100	M., St. P. & S. S. M	129	130	128½	130	+¼
135	..	400	M.,St.P. & S.S.M.pf	132	136	132	136	+4½
5⅛	5¼	2,700	Missouri Pacific	5	5⅛	5	5⅛	+½
5⅛	5⅜	1,600	Mo. Pacific t r	5	5¼	4⅞	5¼	+⅛
24¼	24½	1,600	Mo. Pacific w i	23⅞	24¼	23⅞	24¼	+¼
94⅞	95⅞	700	Montana Power	95	96	95	95⅞	+1
121½	123	300	Nat. Biscuit Co	122½	122½	122	122½	...
126½	129⅛	100	Nat. Biscuit Co. pf	127	127	127	127	+⅝
29½	30	900	Nat. En. & St. Co	30	30	29⅝	29⅞	−⅝
95	97	100	Nat. E. & S. Co. pf	95	95	95	95	−1
70	70½	1,200	Nat. Lead Co	70⅝	70⅝	70⅝	70½	+⅛
22⅝	22⅞	1,100	Nevada Con. Cop	22⅜	22⅞	22⅝	22½	−⅛
160½	161½	6,140	N. Y. Air Brake	161½	162⅞	160⅝	161	+1½
113⅝	113⅝	89,200	N. Y. Central	110⅝	114	110⅛	113¼	+2⅝
61⅝	61⅞	4,200	N. Y., N. H. & H	60	62	60	61⅞	+1⅞
27	27½	400	N. Y., Ont. & West	26⅝	27	26⅝	27	...
24⅝	27	400	Norfolk Southern	23⅞	24¼	23⅞	24¼	+¼
144¼	144½	45,000	Norfolk & Western	139⅞	145¼	139⅞	144⅞	+4½
68	68½	500	North American	67½	68	67½	68	+1½
114⅞	..	8,000	Northern Pacific	114	115	114	115	+½
78⅛	78⅞	1,000	Ohio Cities Gas	78⅞	79⅛	78⅛	78⅛	+⅜
94½	95	2,600	Owens Bottle Mach	90	95	90	95	+6
26	26½	700	Pacific Mail	26⅝	26⅝	26	26	−⅝
84⅝	86	900	Pacific Tel. & Tel	85	85	84¼	85	...
59⅝	60	24,800	Penn. R. R	59	60	58⅝	59⅝	+⅞
108½	109¼	425	People's Gas, Chi	108½	109	108½	109	+¼
14¼	14⅝	1,000	Peoria & Eastern	14⅛	15⅜	14⅛	15⅜	+1⅜
42¼	42⅞	1,700	Philadelphia Co	43	43⅛	42⅝	42⅞	−⅛
84⅝	85	1,000	P., C., C. & St. L	84⅛	85⅛	84⅛	85½	+1⅛
35⅜	35⅞	700	Pittsburgh Coal	33⅝	35⅜	33⅝	35⅜	+1½
35¼	40	13,100	Pitts. Coal cfs. of dep	33⅞	35⅞	33½	35⅞	+2¼
106	110	200	Pitts.C. pf. cfs. of dep	106	106	106	106	+1
68¼	68½	4,350	Pressed Steel Car	69	69	68¼	68¼	−½
104	105	200	Pressed Steel C. pf	104¼	104½	104¼	104½	−⅝
131	131½	200	Public Service N. J	131	131	131	131	...
174	175	500	Pullman Co	173	174	173	174	...
54½	55	8,300	Railway Steel Sp	54½	55½	54½	54⅝	+⅛
101⅞	101⅞	50	Railway Steel S. pf	102¼	102¼	102¼	102¼	...
25½	25½	2,600	Ray Con. Copper	25⅞	25½	25⅜	25⅜	−⅛
113	113¼	80,400	Reading	112⅝	113⅝	112¼	113	+⅞
45⅜	46½	100	Reading 2d pf	46⅛	46⅛	46⅛	46⅛	...
80⅞	81	18,100	Rep. Iron & Steel	81⅞	82	80⅝	80⅞	−⅛
112¼	112½	100	Rep. Iron & S. pf	112⅜	112¼	112¼	112¼	...
..	..	20	Rutland pf	28	28	28	28	...
16⅝	17¼	500	St. L. & S. F. w i	17	17⅛	17	17⅛	+⅛
42	44	300	St. L. Southw. pf	42½	42⅞	42½	42⅞	...
77⅞	78½	800	Saxon Motor	78½	78⅞	78	78	−⅛
15⅝	16	400	Seaboard Air Line	16	16	15⅝	16	+¾
39	39½	2,100	Seab. Air Line pf	38	39⅛	38	38⅞	+1⅛
213	214⅞	200	Sears, Roeb. & Co	214½	214½	214½	214½	−⅛
29⅝	30	1,000	Shattuck-Arizona	29⅞	29⅞	29⅞	29⅞	−⅛
63¼	64	2,500	Sloss-S. S. & I. Co	64	64⅜	63⅝	63⅞	−¼
98	99	200	S.-S. S. & I. Co. pf	98⅝	98⅝	98⅝	98⅝	+⅝
102⅜	103	14,000	Southern Pacific	102	103	101⅞	102⅞	+⅛
26⅛	26¼	11,900	Southern Railway	25⅝	26¼	25⅝	26¼	+⅜
69¾	70	1,900	Southern Ry. pf	69	69¾	69	69¾	+⅛
96	100	200	Standard Milling	97	97	97	97	−2⅝
133⅝	134	14,500	Studebaker Co	133¼	135	133¼	133⅝	+⅜
69½	70	1,200	Stutz Motor	70⅝	70⅝	69½	69⅝	−½
23⅝	24	5,700	Tennessee Copper	23⅞	24	23⅜	23⅝	−⅛
220	221	700	Texas Co	221¼	221⅝	221	221	+1
12¼	12½	300	Texas & Pacific	12	12	12	12	+½
59	59½	1,000	Third Avenue	59	59¼	58½	58¾	+⅛
57⅞	58	20,450	Tobacco Products	53½	58	53½	58	+4⅝
8½	9	3,500	Tol., St. L. & West	8	8¾	8	8¾	+⅛
4	6	100	T., St. L. & W. t r	5⅜	5⅜	5⅜	5⅜	+⅜
15	16½	1,400	Tol., St. L. & W. pf	13½	16½	13½	16½	+3⅞
106½	108¼	200	Underwood Typew	108¼	108¼	108¼	108¼	+⅜
10½	10⅝	4,800	Union B. & P. Co	10¼	10⅝	10¼	10⅝	+⅜
59	59½	8,700	Un. B. & P. Co. pf	57	59⅞	57	59	+2
151⅝	151⅞	46,000	Union Pacific	151¼	152¼	150⅛	151⅝	+1⅛
83	83⅜	500	Union Pacific pf	83⅞	83⅞	83⅞	83⅞	−⅜
83	83⅜	34	Do., odd lot	84	84	84	84	...
45	50	200	United Cigar Mfrs	47	47	46	46	−4
103	103⅜	1,800	United Cigar Stores	103	103½	102½	103½	+½
118	119½	100	Un. Cigar Stores pf	119	119	119	119	...
162½	163¼	900	United Fruit Co	163	163½	162½	162½	−⅝
9½	10	2,100	United Rys. Invest	9½	10	9⅝	9⅞	−⅛
23½	24	1,100	United Rys. Inv. pf	22	24	22	23⅞	+1⅞
26	26⅞	800	U. S. C. I. P. & F	26	26⅞	26	26¾	+⅝
55	57¼	200	U.S.C. I. P. & F. pf	56⅞	56⅞	56⅞	56⅞	+⅝
128	129	600	U. S. Indus. Alco	129¼	129¼	128¼	128¼	−1¼
1⅝	2	200	U. S. Red. & Ref	2	2	2	2	−⅛
1⅝	1⅞	500	U. S. Red. & R. pf	1⅞	1⅞	1⅞	1⅞	−⅛
60⅞	61	3,000	U. S. Rubber	61½	61½	60⅝	60⅝	−⅞
113⅞	114	100	U. S. Rub. 1st pf	114	114	114	114	...
74	74¾	1,500	U. S. Sm., R. & M	74¼	75	73⅞	74	−⅜
117⅝	117⅞	101,700	U. S. Steel	117	118¼	117	117⅞	+⅞
121	121¼	500	U. S. Steel pf	121¼	121¼	121	121	−½
94⅞	95	5,400	Utah Copper	93	95⅛	93⅛	95	−¼
18	19	300	Utah Securities	18	18¼	18	18	−½
42	42½	300	Va.-Car. Chemical	42¼	42¼	42¼	42¼	−⅛
46½	48	100	Va. Iron, Coal & C	47	47	47	47	−1½
15⅛	15½	1,900	Wabash	15¼	15⅛	15	15⅛	...

NEW YORK STOCK EXCHANGE

Closing Bid.	Closing Ask.	Sales.		First.	High.	Low.	Last.	Net Chge.
52½	53	4,900	Wabash pf. A	52⅝	53¼	52¼	53	+¼
29⅝	29¾	4,200	Wabash pf. B	29	29⅝	29	29⅝	+1
129	130	500	Wells Fargo Exp	128⅝	130½	128⅝	130½	+2⅝
29¾	30¼	1,600	Western Maryland	30	30⅛	29⅝	30	+2
100	100½	1,600	Western Union Tel	100¼	100⅜	100	100	−⅛
64¼	64½	9,500	Westingh. E. & M	64½	64¾	64⅛	64¼	−⅛
2¼	3	1,500	W. & L. E. 2d pf	3	3	2¼	2¼	−1¼
46	46¼	3,100	Willys-Overland	46½	46¾	45⅞	46	−⅝
103	104	100	Willys-Overland pf	103⅝	103⅝	103⅝	103⅝	+½
51	52	1,100	Wisconsin Central	51½	52	51½	51½	...
141	141⅝	1,700	Woolw., (F.W.,) Co	140	141⅝	140	141⅝	+1½

BONDS ON STOCK EXCHANGE

WEDNESDAY, OCT. 4, 1916.

	Par Value.
Total sales	$6,678,500
Same day last year	4,216,500
Same day two years ago	Ex. closed.
Year to date	806,083,050
Same period last year	623,581,250
Same period in 1914	425,061,100

Panama 3s, reg
5,000....108
Am Foreign Secur temp 5s
90,000....98⅝
80,000....98⅞
67,000....98⅝
Anglo-French 5s
2,000....95¼
100,000....95⅝
7,000....95½
4,500....95½
12,000....95⅜
10,000....95½
48,000....95⅜
18,000....95¼
10,000....95⅜
3,000....95⅜
8,000....95⅜
500....95⅜
11,000....95½
99,000....95⅜
68,000....95½
7,000....95¼
33,000....95⅜
10,000....95¼
4,000....95⅛
36,000....95⅜
252,000....95½
20,000....95⅝
50,000....95½
conv 4½s
2,000....85
1,000....85⅛
Dom of Canada 5s, 1921
18,000....100¼
1931
2,000....101
5,000....100⅜
Jap Govt 4½s, sterl loan
5,000....87⅝
2d Series, German stamp
1,000....83
15,000....82
Rep of Cuba 5s of 1904
2,000s30f....100
Un Kingdom of Gt Brit & Ire 5s, temp ctfs
7,000....99⅜
140,000....99½
8,000....99⅜
476,000....99½
N Y City 4s, 1936, registered
2,000....100
4s, 1958
4,000....101¼
4½s, 1960
1,000....103⅝
1,000....103
4½s, Nov, 1957
5,000....108⅝
5,000....108⅝
4½s, 1963
2,000....109

Adams Exp 4s
3,000....85
Alaska G Mines cv deb 6s, Ser B
1,000....86½
Am Hide & L 6s
2,000....103⅝
Am Sm Secur 6s
1,500....114
10,000....114
Am T & T col 4s
16,000....92¼
4,000....92¼
7,000....92
conv 4½s
4,000....113
conv 4s
8,000....105⅝
Am Wr Paper 5s
4,000....82½
Armour & Co 4½s
4,000....93⅜
5,000....93½
A, T & S F gen 4s
11,000....93¼
1,000....93¼
7,000....93¼
1,000....93½
conv 4s, 1955
2,000....107
conv 4s, 1960
10,000....106⅝
100,000....107
50,000....107¼
100,000....107⅛
100,000....107⅞
100,000....108
A, T & S F 5s
1,000....101
Trans S L 4s
1,000....90⅝
Eastn Okl 4s
1,000....96⅞
Atl Coast L 1st 4s
2,000....88
Lo & N col 4s
10,000....85
7,000....84⅝
2,000....84⅝
Balt & Ohio prior lien 3½s
10,000....93⅝
1,000....93⅜
3,500....93½
gold 4s
1,000....91⅝
28,000....91½
4,000....91¼
10,000....91⅜
conv 4½s
51,000....95⅝
11,000....95⅝
ref 5s
92,000....101
P L E & W V 4s
1,000....87⅝
4,000....87⅞
2,000....87⅝
Monong River 5s
6,000....100⅝
Beth Steel ext 5s
4,000....103⅜
3,000....103½
1st & ref 5s
6,000....101¼
5,000....101¼
1,000....101
22,000....101⅛
500....101¼
10,000....101¼
1,000....101½
Braden Cop s f 6s
1,000....99
B'dway & 7th Av 1st con 5s
1,000....99
Bklyn City R R 5s
6,000....102¼
2,000....102
B R T gold 5s
3,000....100⅝
5s, 1918
9,000....100⅝
1,000 C....100⅝
8,600....100⅝
ref conv 4s
1,000....77⅝
Bklyn Un El 1st 5s
3,000....101
Cal Gas & Elec 5s
4,000....99½
Canada So con 5s, Series A
1,000....103½
Central of Ga Ry con 5s
5,000....106¼
Cent Leather 5s
1,000....102⅜
4,000....102¼
Cent Pac gtd 4s
2,000....90
3,000....90¼
5,000....90⅛
Ches & O gen 4½s
1,000....90⅝
1,000....90¼
conv 5s
39,000....94⅞
1,000....95
25,000....94⅞
140,000....95
500....95⅛
127,000....95⅛
10,000....95¼
25,000....95⅝
Chi & Alt 3½s
6,000....50½
C, B & Q gen 4s
6,000....93¼
5,000....93
6,000....93⅛
13,000....93¼
Joint 4s
1,000s30f....97⅞
18,000s30f....97⅞
6,000....98
18,000....98⅛
Ill div 3½s
4,000....83⅞
C & E I 1st 5s
1,000....106
2,000....106⅝
Chi Gt W 4s
14,000....70¼
C M & S P cv 4½s
1,000....101⅜
1,000....101¼
1,000....101⅜
15,000....101½
10,000....101¼
15,000....101⅝
gen 4½s
2,000....102½
refund 4½s
1,000....94⅞
2,000....95
4,000....94⅞
1,000....94⅞
C & P W 5s
12,000....102⅝
C, M & P S d 4s
4,000....81¼
C & N deb 5s, 1921
1,000....102⅝
gen 3½s
3,000....81⅝
Chi Ry 5s
1,000....96⅞
C, R I & P ref 4s
6,000....72
deb 5s
2,000....57
3,000....56⅞
1,000....56½
3,000....56⅝
6,000....57½
Chic Un Sta 4½s, ser A
10,000....100
10,000....100½
C & W I con 4s
5,000....76½
Chile Cop 7s
4,000....126¼
3,000....125⅞
C, L & Nor 4s
3,000....91
Col Indus 5s
10,000....80
Col & So 1st 4s
5,000....92⅝
Con Gas cnv 6s
7,000....125
Corn Prod Ref S F 5s, 1934
1,000....96⅝
Cuban-Am Sug Col Tr 6s
10,000....102½
7,000....102⅝
Cumb Tel 5s
1,000....100⅝
D & H conv 5s
3,000....106
10,000....106⅛
1st & ref 4s
2,000....98⅛
4,000....98⅜
D & R G con 4s
1,000....78⅝
5,000....78⅝
Imp 5s
20,000....85¼
1st & ref 5s
10,000....68
1,000....68⅝
Det United Ry con 4½s
49,000....82⅝
8,000....83
10,000....83¼
Dis Sec Corp 5s
1,000....72⅝
1,000....73
9,000....72⅝
1,000....72⅞
9,000....72⅞
1,000....72½
4,000....73
Erie 1st con 7s
2,000....108⅝
con 4s
5,000....83¼
1,000....83⅛
33,000....83
5,000....83½
3,000....83½
10,000....83⅝
2,000....84
gen 4s
6,000....73¼
1,000....73¼
conv 4s ser A
2,000....68⅝
22,000....69
series B
18,000....74½
5,000....75
temp cv 4s series D
3,000....87½
18,000....87⅝
1,000....87½
10,000....87⅞
1,000....87½
1,000....87⅝
10,000....87⅝
82,000....88
10,000....88⅛
30,000....88¼
Gen Elec deb 5s
2,000....105¼
H Val 1st 4½s
5,000....91¼
H & M 1st & ref 5s, series A
1,000....69¼
Ill C 4s, 1952
2,000....89¼
1,000....89
1953
1,000....88
11,000....86¼
ref 4s
14,000....89⅝
1,000....89½
Lo div 3½s
3,000....78¼
Ill Steel 4½s
10,000....92⅝
9,000....92⅝
Ind Steel 5s
4,000....103¼
Inter-Met 4½s
2,000....73¼
Int Rap Tran 1st & ref 5s
18,000....98¼
8,000....98⅛
1,000....98¼
Int M M s f 6s when issued
10,000....98⅛
27,000....99
17,000....99¼
Int Pa cnv 5s
5,000....96¼
Ia Cen ref 4s
5,000....55
21,000....55¼
10,000....56
1st 5s
1,000....87½
J, F & C 4s
25,000....90⅝
K City So 5s
4,000....90
K & D M 1st 5s
1,000....64½
L Steel 5s, 1923
7,000....100
1950
16,000....96½
15,000....96⅝
8,000....96⅝
Lac Gas Lt of St L ref & ext 5s
1,000....101⅝
L S & M So 3½s
3,000....84
4s, 1931
6,000....95¼
Lex Av & Pav F 1st 5s
2,000....100
Leh Val Term 5s
8,000....112½
Ligg & Myers 7s
4,000....125
5,000....126
Ligg & Myers 5s
10,000....102
Long Isl gen 4s
4,000....86
Lorillard Co 7s
5,000....126
Lorillard Co 5s
2,000....101
1,000....100⅞
Louis & N unif 4s
2,000....95
5,000....95½
1,000....95
Manhattan con 4s, tax exempt
2,000....92½
5,000....92¼
12,000....92½
Mich State Tel 5s
1,000....100⅝
M, L S & W tx 5s
1,000....106½
Mil, S & N West 1st 4s
3,000....92¼
Minn & St L con 5s
1,000....86
ref & ext 5s
2,000....60
1st & ref 4s
10,000....59
M, St P & S, St M 1st con 4s
15,000....92⅝
Minn, S Ste Mar & Atl 4s
2,000....99
Mo, K & T 1st 4s
12,000....75½
8,000s30f....75¼
2,000....75⅝
2d 4s
10,000....47
Mo P 1st con 6s
3,000....101½
3,000....101⅝
5s, 1920
2,000....96
Mo Pacific 4s
1,000....52
Tr Co ctfs
30,000....52
gen 4s, w i
10,000....64½
1,000....64¼
35,000....64⅝
30,000....64½
Mon Power 5s, Series A
8,000....99¼
Nat En & Stamp 5s
5,000....99
Nat Tube 5s
3,000....101½
25,000....101⅝
253,000....101½
8,000....101⅝
43,000....101½
1,000....101⅝
31,000....101½
1,000....101⅝
N O Term 4s
5,000....73½
N Y Air Brake 1st conv 6s
8,000....103⅝
2,000....103⅝
N Y Cent deb 6s
55,000....114⅝
115,000....114⅝
10,000....114⅝
175,000....115
15,000....115¼
1,000....115⅛
85,000....115¼
10,000....115
2,000....114⅞
87,000....115
130,000....115¼
1,000....115
70,000....115⅛
10,000s6f....115¼
20,000....115⅛
20,000....115⅛
40,000....115¼
500....115⅝
25,000....115⅛
25,000....115⅛
79,000....115⅛
25,000....115⅛
5,000....115⅝
50,000....115⅛
25,000....115⅝
20,000....115⅛
25,000....115⅝
gen 3½s
13,000....83¼
5,000....83⅝
con 4s, Series A
1,000....85⅝
deb 4s, 1934
13,000....92
12,000....92¼
ref & imp 4½s, Series A
14,000....94¼
1,000....94⅝
11,000....94¼
2,000....94⅛
11,000....94⅛
L S col 3½s
1,000....79
1,000....78½
M C col 3½s
1,000....80
N Y, Chi & St L 1st 4s
4,000....92½
N Y G, E L, H & P pur money 4s
2,000....85⅝
N Y, Lacka & W Constr 5s
8,000....103½
N Y, N H & H cv deb 6s
2,000....112½
N Y Rys ref 4s
1,000....74
adj 5s
10,000....54
1,000....53⅝
N Y Tel 4½s
1,000....98½
11,000....98⅝
41,000....98¼
N Y, W & B 4½s
1,000....74
Norf & Wn con 4s
1,000....94⅝
5,000....95
Pocah, C & C 4s
1,000....89¼
1,000....89¼
5,000....89¼
Nor Pacific 4s
5,000....93
1,000....92⅞
9,000....93
5,000....92⅞
Nor Pacific 3s
11,000....66⅝
3,000....66½
Ontario Power Co 1st s f 5s
1,000....93
Oreg-Wash R R & Nv 1st & ref 4s
1,000....86¼
Pac Gas & Elec 5s
5,000....91⅝
Pac T & T 5s
3,000....101⅝
Penn R R gen 4½s, temp ctfs
41,000....102⅝
1,000....102¼
Penn Co gtd 3½s, series D
5,000....86½
Peo & E inc 4s
6,000....35⅝
Pere Mar gtd 4s
21,000....20½
Public Ser Corp sinking fd 5s
4,000....92⅝
2,000....92½
Ry Steel Spring Int O 1st 5s
5,000....97½
4,000....97¼
Reading gen 4s
21,000....95⅛
3,000....96
Ren & S 1st 7s
4,000....112½
Rep Iron & Steel s f 5s, 1940
5,000....100
St L, I M & So gen 5s
3,000....102
unify & ref 4s
1,000....84¼
St L & S F R R gen 5s, Tr Co ctfs
1,000....78⅝
prior lien 4s, series A, w i
10,000....69¼
28,000....69
5,000....68⅞
10,000....69
5,000....68⅝
5,000....68⅞
adj 6s, w i
7,000....83⅝
income 6s, w i
12,000....55
St L S W 1st 4s
5,000....77
5,000....77⅛
22,000....77⅛
con 4s
7,000....65⅞
3,000....65⅞
15,000....66
5,000....65⅞
5,000....66
1st Term 5s
1,000....66⅛
S A & A P 4s
2,000....68⅛
2,000....67
Seaboard Air Line gold 4s, stam
3,000....79⅝
8,000....80
So C & Ga 1st 5s
3,000....101
So Bell Tel & Tel 1st 5s
2,000....101⅛
4,000....101⅛
So Pac col 4s
1,000....85¼
conv 4s
10,000....88⅛
1,000....88⅛
8,000....88⅛
10,000....88⅜
5,000....88⅛
conv 5s
53,000....105⅝
1,000....105⅛
1,000....105⅝
26,000....105⅝
30,000....105⅝
10,000....105⅞
So Pac 1st ref 4s
2,000s30f....90⅝
8,000....90⅝
3,000....90⅞
2,000s30f....90½
5,000....90⅞
1,000....90⅝
1,000....90⅞
South Ry 1st 5s
9,000....101½
44,000....101⅝
25,000....101⅜
10,000....101⅞
gen 4s
15,000....71⅜
81,000....72
M & O col 4s
1,000....75
Tenn C, I & R, Tenn div 6s
1,000....100¼
Tex Co conv 6s
9,000....105½
Tex & P 1st 5s
6,000....97
Third Av ref 4s
5,000....81½
adj 5s
3,000....77½
6,000....77⅞
Tol, St L & W 4s
1,000....57⅞
2,000....58
1,000....59
Union B & P 5s
5,000....92
United R R of S F 4s
7,000....85¼
20,000....85⅝
13,000....35½
U S R & Imp 5s
1,000....69⅞
U S Rubber 6s
5,000....102⅝
U S Sm R & M cv 6% notes
9,000....113
U S Steel Corp sinking fd 5s
22,000....106¼
25,000....106¼
2,000....106⅛
Utah Pow & L 5s
23,000....95
2,000....95⅛
6,000....95
Va-Car Chem 5s
1,000....99
Va Ry & Pow 5s
3,000....87
Va Ry 1st 5s
1,000....99
Wabash 1st 5s
1,000....104¼
1,000....104⅛
P Ter 1st 4s
5,000....1⅛
W Maryland 4s
5,000....73
16,000....73½
W U T col tr 5s
1,000....101½
1,000....102
West Shore 4s
2,000....91⅛
registered
1,000....88½
5,000....88⅝
W & L E 1st con 4s
1,000....79⅝

NEW HAVEN REVENUE GROWS

Gross for First Two Months of New Year $14,117,000.

The New York, New Haven & Hartford Railroad reports for August gross revenues of $7,150,000, an increase of $885,000, and for the first two months of the new fiscal year, of $14,117,000, an increase of $1,606,000. Net corporate income in August was $959,000, a gain of $281,000, and for the two months, $1,770,000, a gain of $345,000.

The Central New England earned $155,000 net, against $82,000 a year ago, while the New York, Ontario & Western earned $251,000, against $222,000 a year ago.

Removal of Receivers Asked.

F. T. Aldridge, Vice President of the Brooklyn Trust Company, heads a committee of stockholders of the Standard Roller Bearing Company, which has filed a petition with the United States District Court at Philadelphia, asking the removal of the receivers of the company and the appointment of new ones. It is alleged that the present receivers have filed no report and have in three years done a business of $6,000,000. It is charged that $777,000 has been spent for equipment without authority, and that the receivers brought a loss of $100,000 upon the company through attempting to do business in munitions.

L. & N. EARNINGS $14,039,000

Surplus Equivalent to 19.38 Per Cent., Against 6.76 a Year Ago.

The Louisville & Nashville Railroad had gross earnings last year of $60,317,000, an increase of $8,711,000 over 1915. The net income was $14,039,000, a gain of $9,088,000. The surplus was equivalent to 19.38 per cent. on the $72,000,000 of capital, as compared with 6.76 per cent. a year ago.

George B. Elliott of Wilmington, N. C., was elected a Director to succeed the late W. J. Dickinson of New York.

Alabama Railroad Earns $1,460,000

The Alabama Great Southern Railroad earned last year $5,641,000 gross, an increase over 1915 of $864,000. The balance of income over charges was $1,460,000, a gain of $834,000. The company paid $393,000 in dividends and carried the remainder to the credit of profit and loss.

THE TREASURY STATEMENT.

Special to The New York Times.

WASHINGTON, Oct. 4.—Receipts and expenditures:

	This Month.	Fiscal Year.
Customs	$1,026,692	$50,862,964
Ord. internal revenue	2,719,073	105,018,575
Income tax	77,421	11,881,269
Miscellaneous	554,339	21,112,968
Total receipts	$4,377,527	$188,875,778
Excess of ord. disburse. over ord. rec.	1,372,898	51,566,224
Excess of total disburse. over total rec.	1,448,648	60,749,551
Expenditures	5,750,426	240,442,002

THE Security Situation IN Retrospect AND Prospect

Send for our Special Letter "400"

Renskorf, Lyon & Company
Members: New York Stock Exchange, Chicago Board of Trade, New York Cotton Exchange
33 New Street (Ground Floor), N. Y.

Offerings of
Municipal Public Utility Railroad Bonds

Parkinson & Burr
Founded 1866
Members N. Y. & Boston Stock Exchanges
New York: 7 Wall St. Boston: 53 State St.

For Your Convenience.

You can keep in touch with market developments conveniently through our various offices.

Main Office: 61 Broadway.
Telephone Rector 1990.

Branches:
42d St. & Broadway,
59th St. & Madison Ave.,
105 West 82d St.,
125th St. & Lenox Ave.,
26 Court St., Brooklyn,
810 Broad St., Newark, N. J.

John Muir & Co
SPECIALISTS IN
Odd Lots
Members New York Stock Exchange

City of Paris
Five Year Gold Bonds
Maturing October 15, 1921.
To Yield About 6%.

Moore, Leonard & Lynch
PITTSBURG NEW YORK

We Execute Orders in Listed Shares
on
Conservative Margin and for Cash

BARUCH BROTHERS
Members New York Stock, New York Cotton, New York Coffee Exchange
60 BROADWAY. NEW YORK

Degener & Burke
Members N. Y. Stock Exchange.
Investment Securities
STOCKS BONDS
20 BROAD STREET, New York.
Telephones: Rector 2340, Rector 2341, Rector 4265

Wm. A. Read & Co.
Investment Bonds
Nassau & Cedar Sts., New York.
Chicago Philadelphia Boston London

$100,000

New Amsterdam Gas Company

Consol. Gas Co. of N. Y. City

1st Consol. Mortgage 5s

Due January, 1948

Tax Exempt in New York State

Price to net over 4.90%

Hartshorne & Battelle

Members New York Stock Exchange

25 Broad Street, New York City

Stocks or Bonds

May be purchased through us, in any amount, either

Outright for Cash

On Conservative Margin

or under the

Partial Payment Plan

We will send upon request Booklet S. 2. The Partial Payment Plan.

SHELDON-MORGAN & Company

42 Broadway, New York

Members New York Stock Exchange.

Established 1873

TOBEY & KIRK

25 Broad St., New York.

MEMBERS N.Y. STOCK EXCHANGE

WILL BUY:

Int'l Pulp Pfd.
West Va. Pulp & Paper
Hecker-Jones-Jewell 1st 6s
Woodward Iron
City Investing Com.
Second Ave. Cons. 5s
B'klyn Boro. Gas 1st 5s
Am. Thermos Bottle
A. D. T. of N. Y.
Celluloid Co.
Old Dominion S. S. 5s
Am. Sumatra Tobacco

TO NET 7.36%

Public Utility Preferred Stock

Properties seasoned.
No street railway included.
Company serves over 125,000 population.
Equity more than double amount Preferred.
Surplus earnings 3 times dividend requirements.
Strong investment features.

Inquiries solicited.

A. E. Fitkin & Co.

141 Broadway New York
19 Congress St., Boston.
105 So. La Salle St., Chicago.

2% Exemption From Normal Income Tax

Exempt from personal tax in N. Y. State for 5 years.

Municipal Bonds to yield 5%

Send for lists and information.

Cummings, Prudden & Co.

111 Broadway, New York

Telephone Rector 5452.

SHORT TERM SECURITIES

Curtis & Sanger

Members New York, Boston, and Chicago Stock Exchanges.

49 WALL STREET

Boston New York Chicago

Central Trust Co.
Amer. Water Wks. & Elec. Com. & Pfd.
Republic Railway & Light Com.
Babcock & Wilcox
Cerro de Pasco Conv. 6s
Utah Securities 6s

Beverley Bogert & Co.

Telephone 3317 Broad. 25 BROAD ST.

Mark A. Noble Theodore C. Corwin

NOBLE & CORWIN

25 Broad St. New York

Central Trust Stock
Guaranty Trust Stock

Telephone 5969 Broad

TALES OF LIFE TOLD AT BANKERS' SMOKER

Morris Plan Managers Swap Stories of How Wage Earners Are Financed.

$20,000,000 LENT IN A YEAR

Young Doctor Enabled to Buy Auto; Cash to Pay for Weddings and Funerals Provided.

The Morris Plan bankers, assembled at a smoker in the Hotel Astor last night, told many human interest stories about men and women who had escaped loan sharks and the humiliation of appealing to charitable institutions by borrowing money at a discount rate of 6 per cent., with character as the basis of credit. Fifty-three Morris Plan banks now operating in the United States, it was said, are making loans amounting to $20,000,000 a year, and averaging between $100 and $125 each, to persons whose weekly income varies from $10 to $100 a week.

The story telling was informal, representatives of the banks mere swapping accounts of how this man or that woman had saved self-respect and economic independence with the aid of the banks.

The representative of the Springfield (Ohio) bank told, for example, of how the father of ten children, who earned $12.50 a week, had cleared up pressing obligations amounting to $120 and had "got on his feet." The banker from Syracuse told of how money had been provided for the transportation of a Russian immigrant mother and four children from Seattle to the husband and father in Syracuse.

Arthur J. Morris, father of the Morris Plan, told how the New York bank in the Equitable Building had lent the purchase price of an automobile to a young doctor who had promises of an extended practice, dependent upon his obtaining a car, but whose capital was not sufficient to cover the initial cost of even the cheapest automobile.

"And that's the kind of loan I like to make," said Mr. Morris, "for it furthers a constructive and productive purpose. If a man wanted an automobile as a luxury, we wouldn't lend him a cent, but we've even lent money for the purchase of a piano in a case where some one in the family had musical talent and wanted to develop it."

The smoker was part of the program of the second annual convention of corporations operating the Morris Plan banks which began at the hotel yesterday morning. In the course of the day it was reported that some of the reasons furnished by borrowers for asking for loans in the last year were: To repay "loan sharks," for pawns and chattles, miscellaneous debts, illness and births, deaths, weddings, to begin housekeeping, house improvements, personal expenses, education, to begin business, and to expand business.

The rapid growth of the business in the last year, both in lending money and in disposing of investment certificates, has so encouraged the executives of the Industrial Finance Corporation, the parent organization, which institutes the Morris Plan banks, Mr. Morris said, that they were planning to put into effect a scheme of industrial insurance.

There will be sessions of the convention today and tomorrow, with a concluding dinner at the Hotel Astor tomorrow night, at which the speakers will be Eugene Lamb Richards, the State Superintendent of Banks; Thomas Mott Osborne, Warden of Sing Sing; George F. Canfield, Vice President of the State Charities Aid Association, and Joseph P. Moran, President of the New York Patrolmen's Association. Brief remarks are expected from Mayor Mitchel, Theodore N. Vail, Percy Straus, Bishop Greer, and others. Herbert L. Satterlee, the toastmaster, will be introduced by Clark Williams, President of the Industrial Finance Corporation.

CONSOLIDATED EXCHANGE.

Union Pacific sold on the Consolidated Stock Exchange as high as 152¾, and New York Central sold at 114¼. They were features of afternoon strength, leading the railroad list upward. Fresh attention was directed to the recent fine railroad earnings statements. Norfolk & Western made the largest gain among the rails. The industrial list failed to participate in the railroad advance, and was apparently subjected to profit-taking under cover of the strength in that department.

Sales.		Open.	High.	Low.	Last.
690	Am. B. Sugar.	97⅞	99¼	97¾	98¼
100	Am. Can	65⅞	65⅞	65⅜	65⅜
240	Am. Car & F.	72¼	72¼	71¼	71¼
120	A. H. & L. pf.	62½	62⅝	62½	62⅝
100	Am. Ice Sec	28½	28½	28½	28½
170	Am. Linseed	25½	25⅞	24⅞	24⅞
140	Am. Lin. pf.	58⅝	58⅝	58¼	58¼
640	Am. Locomo	84	84	82¾	83
340	Am. Smelting	113¾	113½	113⅛	113⅛
1,440	Anac. Cop.	97	97⅛	96⅛	96⅞
340	A., T. & S. F.	107½	108⅛	107½	108⅛
380	Baldwin Loco.	91½	91⅞	90⅞	91⅞
790	Balt. & Ohio	89⅛	90⅛	89	90⅛
60	Cal. Petrol	24⅛	24⅛	23⅝	24⅛
120	Can. Pacific	181⅞	181⅞	181⅞	181⅞
690	Cent. Leather	73⅞	75⅞	73⅞	75⅞
170	Ches. & Ohio	67⅞	68⅜	67⅞	68⅜
240	C., M. & St.P.	96⅞	97⅞	96⅞	97⅞
200	C. & N. W.	130⅜	130⅜	130⅜	130⅜
70	C., R. I. & P.	19	19⅜	19	19⅜
10	Chile Copper	21⅜	21⅜	21⅜	21⅜
120	Chino Copper	55⅝	55⅝	55¼	55¼
970	Col. F. & I.	60⅜	60⅜	59⅝	59⅝
290	Corn Products	16¾	17¼	16¾	17
1,920	Crucible Steel	95½	95⅝	94¼	94¼
110	Cuba C. Sug.	66⅜	66⅜	65½	65½
40	Dist. Secur.	45½	45½	45½	45½
3,240	Erie	40⅞	41⅜	40½	41⅜
20	Erie 1st pf.	54⅝	54⅝	54⅝	54⅝
140	Goodrich Co.	75⅛	75⅛	74½	74½
40	Gt. North'n pf.	120⅜	120½	120⅜	120½
40	Gt. North'n ore	45¼	45¼	45¼	45¼
290	Inspirat'n Cop.	66⅜	67	66⅜	66⅜
240	Int. Mer. Mar.	45¼	45¼	45	45¼
520	Int. Mer. M. pf.	121⅞	122⅝	120⅝	121⅛
470	Int. Nickel	55⅛	55⅛	54	54
390	Int. Paper	36⅜	37	35⅜	35⅜
20	Interboro Con.	17¼	17¼	17¼	17¼
120	Kan. City So.	27	27¼	26⅞	27¼
480	Kennecott Cop.	55⅜	55⅜	55⅜	55⅜
390	Lehigh Valley	84¼	85¼	84¼	85¼
40	Maxw'l Motor	93⅜	93⅜	93⅜	93⅜
280	Mexican Pet.	111⅛	112⅝	111⅛	111⅝
70	Miami Copper	38⅞	38⅞	38⅛	38⅛
2,940	N. Y. Central	110⅞	114¼	110⅞	113⅞
120	N.Y.,N.H.& H.	61⅞	62	61	61⅞
860	Norf. & West.	141½	144¾	141½	144¾
50	Ontario Silver	6⅞	6⅞	6⅞	6⅞
10	Pacific Mail	26⅜	26⅜	26⅜	26⅜
1,420	Pennsylvania	58⅞	59⅞	58⅞	59⅞
90	Pitts. Coal	33⅞	35⅞	33⅞	35⅞
40	Ry. Steel Sp'g.	55⅜	55⅜	55⅜	55⅜
50	Ray Copper	25½	25½	25½	25½
3,570	Reading	112½	113⅞	112½	113½
520	Rep. Iron & S.	82	82⅛	80⅞	81
90	Shattuck Ariz.	29⅝	29⅝	29⅝	29⅝
380	Southern Pac.	102½	102⅝	101⅞	101⅞
50	Southern Ry	26	26⅛	26	26
1,220	Studebaker	133⅞	134½	133⅞	134⅛
650	Tenn. Copper	23⅞	24	23	24
45	Union.B.&P.pf.	59	59	59	59
5,220	Union Pacific	151	152¾	150⅛	151⅞
190	U. S. Rubber	61	61⅞	60⅞	60⅞
17,220	U. S. Steel	117⅞	118⅛	116⅞	117⅞
150	Utah Copper	94	95	94	94⅝
340	Westingh. Elec.	64⅜	64⅜	64⅛	64⅛
540	Willys-Overl'd.	46⅜	46⅜	45⅞	46⅜

BOND.

$2,000	Int.-Met. 4½s.	73⅜	73⅜	73⅜	73⅜

MINING STOCKS.

1,000	Comstock	.09	.09	.09	.09
570	Great Bend	.21	.21	.21	.21
300	Iron Blossom	1.02½	1.02½	1.02½	1.02½
1,000	Kewanas	.10	.10	.10	.10
500	North Star	.17	.17	.17	.17
500	Ophir	.20	.20	.20	.20
1,000	Silver Pick	.21	.21	.21	.21
200	Tonopah Ext.	5.12½	5.12½	5.12½	5.12½
100	Union Con	.64	.64	.64	.64
500	United Gold	.13½	.13½	.13½	.13½

PUBLIC UTILITIES

Transactions in Stocks and Bonds—Quotations for Railway, Light and Power Issues.

The following range of prices and closing quotations were reported to THE NEW YORK TIMES by dealers in public utility securities. The trading in these securities is done privately over the counter, and this record gives only those trades which are reported by the dealers making them.

STOCKS.

Sales.		High.	Low.	Closing. Bid.	Asked.
100	Am. W.W. & E.	8⅛	8⅛	7⅞	8⅜
150	Cen. St. El. pf.	76	74½	75	77
890	Cities Service	338¼	332	337	339
640	Cit. Serv. pf.	90½	89¾	90	90½
470	Com'w'th P'r.	63½	62	62	63½
380	Com. Pr. pf.	85	84	83½	85
1,015	Fed. Lt. & Tr.	17½	15¾	17	18
225	Rep. R., L. & T.	49¼	48½	48¾	49
360	Rep.R.,L.& T.pf.	75¼	74½	74½	75½
130	Tenn.R.,L.& P.	12½	11⅞	11⅞	12½

Closing quotations for issues not included in the table of transactions above were as follows:

	Bid.	Asked.
Adirondack Electric Power	27¼	28
Adirondack Electric Power pf.	83	85
American Cities	4	12
American Gas Co.	120	123
American Gas & Electric	153	157
American Gas & Electric pf.	50¼	51¼
American Light and Traction	386	389
American Light & Traction pf.	111	113
American Power & Light	70	71
American Power & Light pf.	84	85
American Public Utilities	40	44
American Public Utilities pf.	72	74
Am. W. W. & E. partic.	24¼	26
Am. W. W. & E. 1st pf.	64	67
Atlantic P. & L. pf.	95	..
Baton Rouge El. pf.	88	91
Baton Rouge notes	99½	..
Carolina Power & Light	27	30
Carolina Power & Light pf.	97	100
Central Miss. Valley Prop. pf.	74	78
Central States Electric	19	23½
Colorado Power	27½	29
Colorado Power pf.	99	101½
Columbus Electric pf.	80	82½
Connecticut Power pf.	93	..
Dallas Electric notes	98¾	99½
Eastern Texas Electric	59	62
Eastern Texas Electric pf.	90	92½
Eastern Texas Electric notes	100	101
El Paso Electric	122	126
El Paso Electric pf.	100	..
Electric B. & S. pf.	99½	100
Empire District Electric pf.	88½	92½
Federal Light & Traction pf.	52	54
Galveston-Houston Electric	33	36
Galveston-Houston Electric pf.	77	80
Gas & Electric Securities	300	310
Gas & Electric Securities pf.	95	100
Illinois Traction	..	48
International Traction	49	52
International Traction pf.	90	92
Interstate Electric	30	35
Lincoln Gas & Electric	47	49
Mississippi River Power	13¾	15¾
Mississippi River Power pf.	33	36
Northern Ontario Lt. & Power	14	17
Northern Ontario Lt. & Power pf.	55	60
Northern States Power	98	99
Northern States Power pf.	97	98
Northern States Electric	47	52
Northern Texas Electric pf.	83	86
Ozark P. & W.	44	48
Pacific G. & E.	57½	58
Pacific G. & E. pf.	90	91
Puget Sound Traction	16½	18½
Puget Sound Traction pf.	51½	54
Pennsylvania Light Co.	25¾	30¾
Pennsylvania Light Co. pf.	78	83½
Securities Corp. General	18½	23½
Securities Corp. General pf.	80¾	84¾
Southern California Edison	92	93
Southern California Edison pf.	106	108
Southwestern Power & Light pf.	97½	100
Standard G. & E.	14½	15
Standard G. & E. pf.	41¼	42
Tampa Electric	131	135
Tenn. Ry., Light & Power pf.	52½	53½
Toledo Traction	52½	55
Toledo Traction pf.	89½	90½
United Gas & Electric	10	14
United Gas & Electric pf.	70	72
United Gas & Electric 2d pf.	11	15
United Light & Railways	49	50½
United Light & Railways pf.	75	76
Western Power	19½	20¼
Western Power pf.	69	70

BONDS.

	Bid.	Asked.
American Power & Light 6s, 1921	99½	100¼
American W. W. coll. 5s	74	75
Baton Rouge 1st 5s	90	..
Central Illinois Light 5s	95	97
Cinn. G. & E. Co. 1st 5s, 1956	100	100¾
Columbia G. & E. 1st 5s, 1927	85	89
Columbia G. & E. deb. 5s, 1927	74	78
Connecticut Power 1st 5s	96	..
Cumberl'd Co. P. & L. 1st & ref. 5s, '42	95½	98
Dallas Electric 5s, 1917	98¾	..
Denver Gas & Elec. gen. 5s	96	98
East Ohio Gas 1st 5s, 1939	100½	102
Eastern Texas Elec. 6s, 1918	99½	..
Eastern Texas Elec. col. 5s	92	95
Empire G. & F. 6s, 1926	98¾	100
Galveston Electric 1st 5s	89	93
Great Lakes Power 6s, 1921-28	99	101
Great Western Power 5s, 1946	89½	90¼
Great Western Power 6s, 1925	97½	99½
Houston Electric 1st 5s	98	100
Interm. Ry., Lt. & Pow. 1st 6s, '42	98	101
Knoxville Gas 1st 5s, 1933	90	95
Lincoln G. & E. Co. 1st 5s, 1941	91	95
Middle West U. 6s, 1925	97	99
Mahoning & Shen. R. & L. 5s	98¼	99
Miss. River Power Co. 1st 5s	77¼	78
Miss. Valley G. & E. 5s, 1922	91½	94
Northern States Power 6s, 1926	99¼	100
Northern States Power 5s, 1941	96	97
North. Texas Elec. col. trust 5s	90	94
Omaha & C. B. Ry. 1st 5s, 1928	95¼	98
Pensacola Elec. 1st 5s	85	..
Roanoke W. W. 1st 6s, '36	99	101
Seattle Electric con. 5s	94½	97½
Standard G. & E. conv. 6s, 1926	99½	100
Tampa Electric 1st 5s	98	101½
U. S. S., R. & M. 6s, 1926	111	113
W. West. Light 6s, 1925	96	98
Western States G. & E. 1st 5s	90¼	93
West Penn. Power 1st 5s, 1946	96	97

DIVIDENDS DECLARED.

The following dividends have been announced:

Public Utilities.

Brooklyn City Railroad regular quarterly 2 per cent., payable Oct. 16 to stock of record Oct. 4.

Colorado Power Co. regular quarterly 1¾ per cent. on the preferred stock, payable Dec. 15 to stock of record Nov. 30, and semi-annual 1 per cent. on the common stock, payable Oct. 16 to stock of record Oct. 9.

Monongahela Valley Traction Co. regular quarterly 1 per cent. on the common stock, payable Oct. 14 to stock of record Oct. 9.

Industrial and Miscellaneous.

American Light and Traction Co. regular quarterly 1½ per cent. on the preferred stock and 2½ per cent. in cash and 2½ per cent. in stock on the common, payable Nov. 1 to stock of record Oct. 15.

Falls Motor Corporation regular quarterly 1¾ per cent. on the preferred stock, payable Oct. 15 to stock of record Oct. 1.

Homestake Mining Co. regular monthly 65 cents, payable Oct. 25 to stock of record Oct. 20.

United Cigar Stores Co. regular quarterly 1¾ per cent. on the common stock, payable Nov. 15 to stock of record Oct. 27.

United Verde Extension Mining Co. regular quarterly 50 cents a share, payable Nov. 1 to stock of record Oct. 15.

STANDARD OIL QUOTATIONS.

	Yesterday. Bid.	Asked.	Tuesday. Bid.	Asked.
Anglo-American	16½	17½	16	17
Atlantic Refining	840	850	830	850
Borne-Scrymser	400	425	400	425
Buckeye Pipe Line	105	108	106	109
Chesebrough Mfg.	460	490	460	490
Colonial Oil	60	70	60	70
Continental Oil	550	570	520	530
Crescent Pipe Line	43	46	44	47
Cumberland P. L.	93	96	93	96
Eureka Pipe Line	240	245	240	245
Galena S. Oil pf.	140	145	140	145
Galena S. Oil com.	175	178	172	175
Illinois P. L.	193	196	194	197
Indiana P. L.	105	108	105	108
Inter. Pet. Co., Ltd.	10½	11	10¾	11
National Transit	15	16	16	17
N. Y. Transit	210	215	212	217
Northern Pipe Line	105	108	105	108
Ohio Oil	300	305	300	303
Penn.-Mex. Fuel Co.	62	65	58	61
Pierce Oil	13¾	14	13¾	14¼
Pierce Oil cv. 6s, '24	83	85	83	85
Prairie O. & G.	455	460	450	455
Prairie Pipe Line	280	285	275	278
Solar Refining	380	410	400	410
Southern P. Line	213	217	213	216
South Penn. Oil	400	405	387	392
So. W. Penn	114	118	114	118
Stand. Oil of Cal.	337	339	330	335
Stand. Oil of Ind.	770	780	775	785
Stand. Oil of Kan.	525	535	525	535
Stand. Oil of Ky.	550	580	575	600
Stand. Oil of Neb.	525	540	530	540
Stand. Oil of N. J.	588	592	585	590
Stand. Oil of N. Y.	236	238	235	238
Stand. Oil of Ohio	420	430	425	435
Swan & Finch	115	125	115	125
Union Tank	92	95	93	95
Vacuum Oil	295	300	295	300
Washington Oil	40	50	40	50

TOBACCO STOCKS.

Closing quotations of stocks not quoted elsewhere were:

	Yesterday. Bid.	Asked.	Tuesday. Bid.	Asked.
American Cigar	110	115	110	115
American Cigar pf.	98	100	98	100
Conley Foil	300	350	300	350
J. S. Young	150	160	150	160
J. S. Young pf.	105	110	105	110
Johnson T. F. & M.	100	150	100	150
MacAndrews & F.	195	200	195	200
MacAndrews & F. pf.	99	101	99	101
Porto R.-Am. T. Co.	250	260	245	255
R. J. Reynolds Tob.	590	620	590	620
R. J. Reyn. Tob. pf.	121½	123	121½	123

MONEY AND EXCHANGE

RESERVE BANKS DISCOUNT RATES.

	10 or Less.	Over 10, up to 30.	Over 30, up to 60.	Over 60, up to 90.
Boston	3	3½	4	4
New York	3	4	4	4
Philadelphia	3½	4	4	4
Cleveland	3½	4	4½	4½
Richmond	..	4	4	4
Atlanta	..	4	4	4
Chicago	3½	4	4	4½
St. Louis	3	4	4	4
Minneapolis	..	4	4	4½
Kansas City	4½	4½	4½	4½
Dallas	..	4	4	4
San Francisco	3	3½	4	4½

Trade Acceptances.

	Agricul. Over 90.	Up to 60.	60 to 90.	Commodity.
Boston	5	3½	3½	3½
New York	5	3½	3½	..
Philadelphia	4½	3½	3½	3½
Cleveland	5	3½	4	..
Richmond	4½	3½	3½	3½
Atlanta	4	3½	3½	3
Chicago	5	..	..	..
St. Louis	5	3	3½	3
Minneapolis	5	3¼	3½	3½
Kansas City	5	4	4	4
Dallas	4½	3½	3½	3
San Francisco	5½	3	3½	*3½

*Up to 30 days; over 30 to 60, 4 per cent.; over 60 to 90, 4½ per cent., and over 90, 5 per cent.

COLLATERAL LOANS.

Call.

High.	Low.	Last.	Renewal Rate.
2¾	2	2¾	2¾

Time.

60 days........3 | 5 months......3¼@3½
90 days........3¼ | 6 months......3¼@3½
4 months......3¼@3½

BANK ACCEPTANCES.

Eligible for rediscount with Reserve Bank, 60 to 90 days..........2¾@2⅞
Not eligible, 60 to 90 days..........3 @3¼

COMMERCIAL PAPER.

Best-Known Names.

30 to 90 days..........3 @3¼
4 to 6 months..........3½@3¾

Other Names.

4 to 6 months..........3¾@4

FOREIGN EXCHANGE.

Range of Rates.

	High.	Low.	Last.	Ch'ge.
Sterling—				
Demand	$4.75 11/16	$4.75 11/16	$4.75 11/16	..
Cables	4.76 7/16	4.76 7/16	4.76 7/16	..
Francs—				
Demand	5.83¾	5.84	5.84	..
Cables	5.83	5.83¼	5.83¼	..
Marks—				
Demand	69.75	69.68¾	69.75	—.25
Cables	69.81¼	69.75	69.81¼	—.25

Closing Rates.

Following are yesterday's closing rates, compared with the normal rates of exchange based on the mint par of exchange adapted to the customary way of quoting the several exchanges. Sterling is quoted at so many dollars to the pound. German exchange so many cents to four marks, and French, Italian, and Swiss exchanges so many francs or lire to the dollar. The other exchanges in this list are quoted so many cents to the units of currency in the several countries.

Normal Rates of Exch.		Yesterday's Close— Demand or Check.	Cable.
4.8665	London	4.75 11/16	4.76 7/16
5.1826	Paris	5.84	5.83¾
95.28	Berlin	69.75	69.81¼
5.1826	Switzerland	5.32	5.31¼
19.295	Greece	19.45	19.50
5.1826	Italy	6.46¼	6.45½
20.26	Austria	11.97	12.00
51.45	Russia	31.80	31.85
26.73	Scandinavia—		
....	Copenhagen	27.30	27.40
—	Christiania	27.77	27.85
....	Stockholm	28.40	28.50
19.20	Spain	20.11	20.16
40.14	Holland	40.81¼	*40.87½
	China—		
....	Hongkong	52.85	52.95
....	Shanghai	75.00	75.12½
	India—		
38.44	Bombay	32.25	32.37½
32.44	Calcutta	32.25	32.37½
	Japan—		
49.84	Kobe	50.62½	50.75
49.84	Yokohama	50.62½	50.75
	Philippine Islands—		
50.00	Manila	50.12½	50.25
	South America—		
42.44	Buenos Aires	42.39	42.49
32.46	Rio	23.92	24.02

TIME BILLS ON LONDON.

Bankers. 60 Days.	90 Days.	Commercial. 60 Days.	90 Days.
$4.71½	$4.69½	$4.70⅜	$4.68⅝

*Plus 1/32.

Clearing House Exchanges.

Clearing House exchanges, $649,248,786; balance, $24,082,109; Sub-Treasury credit balance, $557,188.

Domestic Exchanges.

Boston, par; Chicago, 15c discount; St. Louis, 10@15c discount; San Francisco, 10c premium; Montreal, par.

Silver.

Bar silver in London, 32 9-16d, down 3-16d; in New York, 68⅜c, down ½c; Mexican dollars, 52⅝c.

BID AND ASKED QUOTATIONS

Closing quotations for United States Government bonds:

	Bid.	Asked.
2s, r, 1930	99	..
2s, c, 1930	99	..
3s, r, 1918	100¼	..
3s, c, 1918	100¼	..
3s, 1946	101½	102
4s, r, 1925	109½	..
4s, c, 1925	110	..
Pan 2s, r, 1936	98¼	..
Pan 2s, r, 1938	98¼	..
Pan 3s, r, 1961	101⅛	..
Pan 3s, c, 1961	101⅛	..

Closing quotations for stocks in which there were no transactions:

	Bid.	Asked.
Acme Tea 1st pf.	95	96
Ad Rumely pf.	31¼	34½
Am Ag Ch pf.	101	102
Am B N	38	41
Do pf.	49¾	53½
Am B S & Fdy	108½	110
Am C & F pf.	117¼	119
Am Coal	36	..
Am Cot O pf.	99	102
Am Lo pf.	106¼	107
Am Malt	7	9
A S pf. A	96	96½
Am Snuff	135	145
Do pf.	105	110
A T & C	62	66
Am W pf.	97	97½
Ann Arbor	..	30
Do pf.	..	50
Bald L pf.	108	108½
Barrett Co pf.	118¼	120
Batop M	1⅛	1⅞
Beth S pf.	135	138
Booth Fish	55	..
Do pf.	85	..
B Un G	131	138
Brown Sh	65	67
Do pf.	99	100
B, R & P	91	..
Do pf.	115	120
Burns Bros pf.	103	109
Bush Ter	107	109½
Can So	55	59
C R R of N J	290	350
Chand M	104¾	105½
Chi & Alt	6½	8½
Do pf.	15	20¾
C & N W pf.	172	175
Chi, St P, M & Om	117½	125
Do pf.	133	145
C, C, C & St L pf.	83	84½
Cleve & P	81½	..
Do spec	47½	..
Clu-P pf.	109	110
Col & So	31½	33
Do 2d pf.	48	53
Comp T R	46½	47½
Cont Can	102½	104
Do pf.	110	115
Cont Ins	55	58
Crex Carp	45	60
C-Am Sug pf.	106	109
D P & L pf.	96	97
Det Ed	139½	141
Det U R	117	118
Dia Match	116	120
Dome M	25	25¼
D, S S & A	3	6
Elect S B	69	70½
Erie & P	..	70
F M & S	16½	22½
Do pf.	41	43¾
Gen Ch	320	325
Do pf.	115	117
Gen Mot	726	759
Gulf S S 1st pf.	101	103
Hack Wat	25	35
Helme (G W) Co	165	..
Do pf.	117	..
Hock Val	..	116
I H, N J	116	117
Int H Cor	78	81½
Int N pf.	107¼	..
Iowa Cent	3	4
Do pf.	6	15
J Tea pf.	109	110
K C, Ft S & M pf.	69	71
Kayser (J) & Co 1st pf.	116	118
Kelly S T pf.	98	100
K & D M	2	4
Do pf.	..	50
Ligg & M	270	285
Do pf.	122	125
Long Isl'd	33	35
L-W Bis	15¾	16½
Do 1st pf	79	80
Do 2d pf.	46	..
Lorill'd Co	200	230
Do pf.	118	122
M'kay Cos	85	86
Do pf.	66¾	68
Mah C R	350	..
Man B'ch	1½	3½
Man Shirt	62½	67
Do pf.	110	120
M Dep Sts pf.	104	108
Mex P pf.	91	96
Mich Cent	118	135
M & St L	5	6¾
M, St P & S S M l l	74½	76
M, K & T	4	4½
Do pf.	12	12½
Mo Pac pf, w i	52	52¼
M P 1st pf.	..	95
Mon P pf.	115¼	..
M W'd pf.	113¼	..
Mor & Es	80½	89
N C & St L	133	140
N O & S	82½	83¾
Do pf.	109	110
Nat L pf.	116	116½
Nat Rys of M 1st pf.	..	32
Do 2d pf.	6	7½
N Y C & St L	34	35
Do 1st pf	68	75
Do 2d pf.	55	57
N Y Dock	13½	14¾
Do pf.	30	35
N Y, L & West	114	125
N & W pf.	85½	86½
N W Tel.	52½	..
Owens B M pf.	117	..
Pac Coast	59	65
Do 1st pf	70	90
Do 2d pf.	70	80
Pabst B pf	87	99
Pac M pf.	96¼	100
P T & Tel pf.	95½	98
Pett-Mull	..	55
Do 1st pf	..	92
P, C, C & St L pf.	..	98
Pitts C pf.	106½	110
P, Ft W & C	155¾	..
Pitts S pf.	104	105
Quicksilver	2⅜	2¾
Do pf.	4	4¾
Rdg 1st pf	45	45¼
Rens & S	170	..
St L S W	19	20
Sears-R pf.	125¼	126¼
So P R S	200	215
Do pf.	114	120
St'd M pf.	90	93
Studeb Co pf.	110¼	110⅞
T P L Tr	115	..
Tob P pf.	105	106
T, St L & W pf cts.	8	14
T C R T	96	97½
Do pf.	123¼	135
Und Type pf.	115	..
Un Cig M pf.	109¼	..
U S Exp.	28	30
U S Ind A pf.	101½	106½
U S R & Imp	30	31
U S S pf.	52¼	52¾
Va R & P	46½	48
W Md pf.	44¼	45½
West A B	157	..
W B & M 1st pf.	70	75
Weym-Bru	260	..
Do pf.	115¾	125
W & L E	2½	3¾
Do 1st pf	5¾	7½
W'w'th (F W) pf.	125	..
Worth P	31	35
Do pf. A	98½	100
Do pf. B	61	63½

OUTSIDE SECURITIES.

Consult the Open Security Market of The Annalist for bid and asked prices of hundreds of unlisted bonds and stocks offered by well-known houses. The Annalist, every Monday, 10 cents; $5 a year. High-class financial weekly. Times Square, New York.—Advt.

Control of Safety

In the issues we create, we endeavor to guide the proceedings step by step.

Physical Factors Examined

Physical factors are examined by our engineers, the books are examined by certified accountants, and legal details are undertaken by attorneys with specialized training. It is in this way that we propose to control the safety of an investment.

An issue which we strongly recommend as being well-protected is the

Dayton Power & Light Co.

Preferred Stock

Yielding 6.18%

Shall we send you the information today?

John Nickerson, Jr.

300 Broadway Saint Louis 61 Broadway New York
19 Congress Street Boston

Carefully Selected Securities for Conservative Investors.

EST. **W. E. HUTTON & CO.** 1886

New York Cincinnati

Members: *New York Stock Exchange, New York Cotton Exchange, Cincinnati Stock Exchange, Chicago Board of Trade*

Daily reports regarding industrial and Railroad Securities coming to our office will doubtless interest you. Write for such information as you may require.

Reliable quotations on Standard Oil Stocks.

Send for booklets on Ohio Cities Gas, Columbia Gas & Electric and other New York and Cincinnati Securities.

Conservative Accounts Accepted. Address Dept. E,

60 BROADWAY, NEW YORK

BUY—SELL

MIDWEST REFINING CO.
HOUSTON OIL CO.
INTERNATIONAL PETROLEUM
LOBITOS OILFIELDS, LTD.
PORT LOBOS PETROLEUM
SAPULPA REFINING CO.
IMPERIAL OIL CO., LTD.
NATIONAL FUEL GAS CO.
SINCLAIR OIL & REF. CO.
TIDEWATER OIL CO.

CARL H. PFORZHEIMER & CO.

Dealers in Standard Oil Securities.

Phones 4860-1-2-3-4 Broad 25 Broad St., N. Y.

STANDARD OIL NEW YORK

As an Investment

DATA ON APPLICATION

Pouch & Co. Members N. Y. Stock Exchange. 14 Wall St., N. Y.

Michigan Limestone

7% Preferred

Send for descriptive circular "H."

ALLARD, KINNEAR & CO., Inc.

Phone 6898 Cort. 55 Liberty Street

FOR SALE

New York Rubber Co.

STOCK

John P. White & Co.,

52 Broadway, New York.

TELEPHONE BROAD 3976.

New Jersey Municipal Bonds

Outwater & Wells

15 Exchange Place. Tel. 20 Jersey City

Jersey City, N. J.

Cin., Ind. & Western Com.
Cin., Ind. & Western Pfd.
Cin., Ind. & Western 5s, '65

CHASE & FALK

60 Wall Street. Telephone Hanover 882.

Amer. Light & Tract.
Cities Service
Common & Preferred

H.F. McConnell & Co.

25 Pine St. *Tel. 6064 John* New York

Hooker Electrochemical

Common Stock

Lamarche & Coady

Phone 9970 Rector 14 Wall St.

DOMINION of CANADA

Internal Loan 5s due 1925

New War Loan 5s due 1926

Bought, Sold, Quoted

Holmes, Bulkley & Wardrop,

New York Pittsburgh

Private Wire

Real Estate Appraisals

and detailed reports on properties prepared. Our operations extend to certain Southern and Western cities, where this Company is represented, also in New York City.

United States Mortgage & Trust Company

Capital and Surplus $6,000,000

55 Cedar Street New York

Broadway at 73rd. 125th St. at 8th Ave.

Federal Lt. & Traction

Com. & Pfd.

Fanning, Buck & Co.

Phones 2458 2459 } Rector 67 Exchange Pl.

Sound Securities

We offer a selection of well secured bonds and preferred shares which we recommend for investment.

Write for October Circular

No Charge for Consultation

H. D. Robbins & Co.

Incorporated

Investment Securities

61 Broadway New York

LIBAIRE & COOKE

Members N. Y. Stock Exchange

25 Broad St. New York

Telephone Broad 1366-1367

Investors' Pocket Manual and Monthly Quotation Record Mailed on Request.

$200,000

Minneapolis, St. Paul & Sault Ste. Marie Ry.

First Consolidated Mortgage 4% Gold Bonds

Dated June 18, 1888. Due July 1, 1938.

Legal Investment for Savings Banks and Trust Funds in New York, Massachusetts and Connecticut.

Listed on The New York Stock Exchange

Price to Yield 4.50%

$100,000

St. Louis Southwestern Ry. Co.

Equipment 4½% Gold Notes, Series "F"

Maturing in 20 semi-annual instalments of $5000 each from March 15, 1917, to September 15, 1926, inclusive

Price to Yield 4.75%

provided an equal amount of each maturity is purchased or in amounts averaging 5½ years.

$100,000

Southern Railway Company

First Consolidated Mortgage 5% Gold Bonds

Dated October 2, 1894. Due July 1, 1994.

Listed on The New York Stock Exchange

Price to Yield Over 4.90%

Complete Circulars on Request.

Glidden, Lyon & Co.

50 Congress Street Boston | 5 Nassau Street NEW YORK | 252 Genesee Street Utica

Municipal Bonds of Cities

Exempt from Federal Income Tax

Eligible to secure Postal Savings Deposits to the extent of 90% of par value.

	ISSUE	MATURITIES	YIELD
NMC	$18,000 City of Buffalo, N. Y., Reg. 4½s	1965	3.90%
NMC	125,000 City of Columbus, O., Coup. or Reg. 4½s	1935	3.95%
NMC	10,000 City of Paterson, N. J., Coup. or Reg. 4s	1939	3.95%
	25,000 City of Pawtucket, R. I., Reg. 4½s	1952	4.00%
NMC	100,000 City of New York Interchangeable 4¼s	1966	4.05%
NC	50,000 City of El Paso, Texas, Coupon 5s	1954 op. 34	4.25%
NC	50,000 City of El Paso, Texas, Coupon 5s	1955 op. 35	4.25%

N—Legal investment for savings banks in New York.
M—Legal investment for savings banks in Massachusetts.
C—Legal investment for savings banks in Connecticut.

Write for our extensive municipal Bond List No. 35, and also our instructive booklet on Municipal Bonds, "The Premier Investment."

William R. Compton Company

Municipal Bonds

"Over a Quarter Century in This Business."

14 Wall Street, New York

St. Louis Cincinnati Chicago

New Issue

$700,000

Nashville, Chattanooga & St. Louis Ry.

First Consolidated Mortgage 5% Gold Bonds

Dated April 2, 1888 Due April 1, 1928

Interest payable April 1 and October 1

Authorized $20,000,000 Outstanding $10,106,000

Legal investment for savings banks in the states of New York, Massachusetts and Connecticut

The security of these bonds lies in their first mortgage lien on all the main line mileage of a railroad of large earning power.

On January 1, 1917, they will become a first mortgage on additional branch line mileage and will then be a first and only mortgage on 774 miles of main line and branches at the very low rate of $13,000 per mile.

Because of their comparatively early maturity in 1928 and their excellent security, we recommend these bonds for the investment of funds requiring the most careful safeguarding.

Price on application

White, Weld & Co.

14 Wall Street

Chicago New York Boston

Offerings Wanted

Federal Light & Traction

Common & Preferred

MICHAELIS & CO. PUBLIC UTILITY SPECIALISTS

61 BROADWAY-NEW YORK

Phones: Rector 6220 to 6226

City of Paris 6s, 1921

Bought — Sold — Quoted

GEO. REITH & CO.

Specialists in Public Utility Securities

40 WALL ST., N. Y. 'Phone John 3000.

Legal Investments

List T-118

Redmond & Co.

33 Pine St. - - New York

Cities Service
Amer. Graphophone
Chalmers Motor
Standard Oil Stocks

CLARENCE C. PERPALL & CO.

50 BROAD ST., N. Y. Tel. 2920 Broad

Remington Typewriter

Common
1st Preferred
2nd Preferred

LEONARD SNIDER & CO.

Rector 496 62 Broadway

Republic Ry. & Lt. Com. & Pfd.
Elec., Bond & Share Pfd.
No. States Power Pfd.
Babcock & Wilcox.
Amer. Dist. Teleg. of N. J.
New Jersey Zinc.

FREDERIC H. HATCH & CO.

Phone Broad 5140. 30 Broad St., New York.
Private telephone to Boston and Philadelphia.

We Can Use	We Offer For Sale
50 U. S. Finishing Pfd.	200 Nth Am. Pulp & Paper
10M Peerless Motor 6s	200 Hupp Motor
50 Carbon Steel	50 Clinchfield Coal Pfd.
100 Associated Merchants	50 U. S. Worsted 1st Pfd.
5M St. Law. Pulp & Lbr. 6s	50 American Manufac'g

Morton Lachenbruch & Co.

Equitable Building Phone 5854 Rector

The Mechanics & Metals National Bank

of the City of New York

20 NASSAU STREET

Capital, Surplus and Profits, $15,000,000

The Trust Company Way

Name the Guaranty Trust Company of New York your executor and your estate will receive the careful impartial and conscientious attention of an experienced organization, authorized by law to perform just that kind of work. 140 Broadway and 5th Avenue and 43d Street.

100 Years of Commercial Banking

CHATHAM & PHENIX NATIONAL BANK

Capital & Surplus . $5,000,000
Resources $80,000,000

192 Broadway, N. Y.

And 12 Branches

IRVING NATIONAL BANK

STRICTLY A COMMERCIAL BANK

WOOLWORTH BUILDING, NEW YORK

INVESTMENTS.

The Open Security Market in the Annalist affords facilities to investors becoming acquainted with substantial bonds and stocks. Every Monday, 10 cents; $4.00 a year. Times Square, New York.—Advt.

Federal Sugar

Bought—Sold—Quoted

Gilbert Eliott & Co.
Specialists
27 Pine St., N. Y. Tel. John 6210

J. K. Rice, Jr. & Co. Will Buy

100 Aluminum Co. of America.
25 American Hawaiian S. S.
200 Am. Sumatra Tobacco Com.
25 American Brass.
25 Bank of America.
100 Colonial Steel Com.
50 E. W. Bliss Com.
10 Eastern Steel 5s.
25 Fidelity-Phenix Insurance.
50 German Alliance Insurance.
50 Germania Insurance.
100 International Pulp Pfd.
100 Ingersoll-Rand Com.
100 Remington Type. 1st & 2d Pfd.
200 Woodward Iron Com.

J. K. Rice, Jr. & Co. Will Sell

25 American Hawaiian S. S.
25 American Brass.
50 Childs (Rest.) Co. Pfd.
50 Continental Insurance.
50 Empire Steel & Iron Pfd.
100 Eastern Steel Com. & Pfd.
100 Great Northern Paper.
50 Ingersoll-Rand Com.
100 New York Shipbuilding.
50 North River Insurance.
25 New Jersey Zinc.
25 New York Transit.
50 Singer Manufacturing.
15 Thompson-Starrett Com.
7 Winchester Repeating Arms.

J.K.Rice Jr.,& Co.
Phones 4001 to 4010 John. 36 Wall St., N. Y.

WE WISH TO BUY:
Remington Type. Stocks
Babcock & Wilcox
Amer. Chicle com.
Metropolitan Bank
Union Exch. Natl. Bank
Irving Natl. Bank

WE HAVE FOR SALE:
Remington Type. Stocks
Standard Paint Co.
Singer Mfg. Co.
Bankers Trust Co.
Title Guar. & Tr. Co.
Bond & Mtge. Guar. Co.

L. A. NORTON
Tel. Broad 2805. 25 Broad St.

Marlin Arms
Common & Preferred
Republic Motors
Common & Preferred
Bought—Sold—Quoted
GWYNNE BROS
25 Broad St., N. Y. Phone 3232 Broad

Carbon Steel
Bought—Sold—Quoted
C. C. Kerr & Co.
15 Wall St., N. Y. 'Phone 6780 Rector

Bought-Sold-Quoted
Pierce-Fordyce
Interocean Oil
Central Petroleum Pfd.
Imperial Oil, Ltd.
Magnolia Petroleum
Tidewater Oil
Gulf Oil Corporation
Douglas Fenwick & Co.
34 Wall St. Tel. 4220 John

Amer. Sumatra Tobacco
Central States Elec.
Cities Service
Federal Light & Tract.
Niles-Bement-Pond
Semet Solvay
Hoit & McWilliam
71 Broadway, N.Y. 'Phone 3109 Rector

Stocks—Grain
Morris & Wilmarth
Tel. Broad 2538. 32 Broadway.
Members Chicago Board of Trade.
Consolidated Stock Exch. of N. Y.
N. Y. Coffee & Sugar Exchange.
N. Y. Produce Exchange.
Established May 1st, 1896.

OUTSIDE SECURITIES

Curb Trading Continues Active, but Prices Changes Show Irregularity—Bonds Firm.

Transactions in the outside security market yesterday amounted to 682,193 shares of stock and $393,000 of bonds. The sales of stocks were divided as follows: Industrials, 120,695; oils, 130,643, and mining, 430,855. The range of prices of all issues in which transactions were recorded was:

INDUSTRIALS.

Sales.		Open.	High.	Low.	Last.
12,000	‡Aetna Exp...	12	12⅝	11¾	11⅞
1,200	‡Am. W. P....	4½	5	4½	5
25	Atl. Steel......	82	82	82	82
450	Balt. T. Co....	121	121	118	118
2,600	‡But. Judson..	70	70½	69	69½
200	C. N. G. Corp.	⅞	⅞	⅞	⅞
110	‡Carbon Steel.	92½	95	92½	95
5,000	‡Car L. & P..	4⅝	4⅝	4⅝	4⅝
200	C. I. Co. of Am.	6⅞	6⅞	6⅞	6⅞
300	Chev. Motor...	199½	199½	198	198
1,100	Cor. of R.& H.	5⅝	5⅞	5⅝	5⅞
1,200	Emer. Phono..	9	9½	9	9¼
420	‡E. M. & P....	5	5½	5	5
700	‡Fall Motors...	9¼	9½	9	9⅝
600	‡Fisher B. Cor.	42	42½	41	42
3,400	‡G. W. & W.	49½	49⅞	48⅝	49⅞
1,200	‡Genl. M., w. i.	152	154	151	154
1,000	‡G. M. pf.,w.i.	95	96	94½	95
200	G. Motor Car..	9⅝	9⅝	9⅝	9⅝
1,200	Guant. Sugar..	68	72½	68	72½
1,500	H. & B. C. Co.	41	41½	41	41½
500	Havana Tob...	1½	2	1½	2
500	Hav. Tob. pf...	4	4	4	4
120	Holly S. Corp...	49½	49⅝	48⅝	49½
100	H. S. Corp. pf.	99	99	99	99
600	Hupp M. Car.	5⅝	5⅞	5¼	5⅝
8,200	‡‡Imp. C. C...	48	48	45	46
100	I. A. F. S. C.	21	21	21	21
380	‡Int. Motors...	4	4	3	3
7,000	‡Key. T. & R.	18⅞	19½	18⅝	19⅝
5,000	‡Lake T. Boat.	11¾	12½	11	12
100	Mar. of Am....	3½	3½	3½	3½
500	‡Maxim Muni..	5¼	5½	5¼	5½
100	‡Mex. P. E.Co.	19⅝	19⅝	19⅝	19⅝
12,000	‡Mid. Steel.	(75½-75¼)	75⅞	74⅞	74⅝
500	‡Mitch. M.,w.i.	72½	72½	72½	72½
450	‡Poole Eng. & M. Co.......	115	116½	115	116
800	‡Pull. V. Cor..	4⅛	4⅝	4⅛	4⅝
300	‡Pull. V.C. pf.	5	5	5	5
100	Pyrene M. Co.	16	16	16	16
900	Smith & T. pf.	10⅝	10⅞	10⅝	10⅝
240	Spring. B. Co..	94	95	93¾	95
4,000	‡Stand. Mot...	8	9	8	9
2,100	‡Steel A. Cor..	3⅝	3½	3⅝	3⅝
2,500	‡St. Jos. Lead.	18	18½	18	18½
150	Stromberg Car.	41½	41½	41½	41½
5,000	Subma. Boat, v. t. ctfs.....	44	44	43	43½
1,200	‡Texas Co., rts.	23¾	23¾	23	23¾
2,800	Triangle Film, v. t. ctfs.....	2⅝	2⅝	2½	2⅝
4,600	U. S.Steam.Co.	6⅞	7¼	6⅞	7¼
2,500	‡Uni. Motors...	65	65⅝	64½	64⅝
1,250	Uni. P. Shar..	1	1	1	1
8,300	‡U. S.Tungsten	31	34	31	33
1,500	‡West. Pacific.	15	15¼	14¾	15¼
200	‡West. Pac. pf.	41	42	41	42
6,000	White M. Co..	57	58	57	58
500	World F. Cor., v. t. ctfs....	1¼	1¼	1¼	1¼
5,000	‡Zinc C. Co....	5⅝	5½	5	5¼

STANDARD OIL SUBSIDIARIES.

Sales.		High.	Low.	Last.	Net Ch'ge.
250	Ohio Oil Co.....	304	301	303	+2
10	Prairie O. & G.	455	455	455	+2
310	Prairie P. L....	285	278	284	−13
193	South. Penn. O.	406	389	406	+25
55	S. O., (N. Y.)..	238	237	237	+1
175	Un. Tank Line.	93	92	92	−2

OTHER OIL STOCKS.

Sales.		Open.	High.	Low.	Last.
300	‡Alb. Pet., Ltd. (a prospect)..	65	67	65	65
950	‡Barnett O.&G.	2¾	2⅞	2¾	2⅞
1,100	‡Gosden & Co. (Oil Ref.)....	17	17	16⅝	16⅝
10,000	Cos. & Co. rts.	3/16	3/16	3/16	3/16
3,000	‡Cos. O. & G..	13⅜	13⅜	13¼	13⅜
5,700	‡Federal Oil...	1 13/16	1 13/16	1 13/16	1 13/16
5,100	‡Gen. Ref. & P	¾	¾	⅝	¾
100	‡Houston Oil...	16¼	16¼	16¼	16¼
2,500	‡Int. Pet.	10⅞	11	10½	10½
100	‡Int.-Ocean Oil	21	21	21	21
100	‡Int.-O. Oil pf.	38	38	38	38
600	Met. Pet.	16½	16½	16⅛	16⅜
4,000	†‡Midwest Oil..	42	42	41	41
2,200	‡N. Y.-Okla. O	1⅛	1⅛	1	1 1/16
43,500	†‡Okla. Oil....	10½	12	10½	12
6,850	‡Okla. Oil pf..	⅜	½	⅜	7/16
10,000	Okla. P. & R..	9⅛	9⅞	9	9¼
8,700	†Omar O. & G.	60	60	50	55
200	‡Pan-Am. Pet..	49¼	49¼	49¼	49¼
2,100	‡Pan.Am. P. pf	92¾	94½	92¾	94¼
750	†Sap. O. & R..	10½	10½	9⅞	9⅞
2,800	Sequoyah O.&R	1 5/16	1 7/16	1 5/16	1⅜
4,000	‡Sinclair Oil...	44	44½	43⅛	43½
1,800	‡Un. West. Oil.	1⅛	1 3/16	1⅛	1 3/16
3,500	†Utah P. (a p.)	43	43	40	42
8,000	†Vac. G. & O. (a prospect)..	44	47	44	47
2,200	‡Victoria Oil...	*1 3/16	*1 3/16	1 1/16	1⅛

MINING STOCKS.

Sales.		Open.	High.	Low.	Last.
7,800	†Alaska Mines Corp.	78	78	77	78
2,000	‡Ariz. Cop'f's..	1½	1½	1½	1½
8,500	Big Jim	1⅜	1½	1⅜	1 7/16
7,700	Big Ledge Copper Co.......	6	6⅛	5⅞	6
100	Bingham Min..	11⅝	11⅝	11⅝	11⅝
4,000	‡Boston & M...	1⅛	1⅛	1	1
600	Butte & N. Y..	1⅜	1⅞	1⅜	1⅞
500	Butte C. & Z. v. t. ctfs.	6⅜	6⅞	6⅜	6⅞
600	‡Calaveras Cop.	5⅝	5⅝	5⅝	5⅝
3,500	‡Caledonia	57	58	57	58
33,000	‡Calumet & J.	1½	1 13/16	1½	1⅝
100	Cerro de Pasco Copper	39¼	39¼	39¼	39¼
400	‡Columbia M..	65	65	65	65
1,200	Con. Ariz. S...	1⅝	1⅝	1⅝	1⅝
600	Cresson Con.G.	6¼	6¼	6¼	6¼
200	Crystal Cop.M.	1¼	1¼	1¼	1¼
4,500	‡Darwin L. & Sil. M. & D..	6⅜	6⅜	6⅜	6⅜
25,500	Dundee-Ariz. Cop. (a pros.)	2⅞	3	1¾	1⅞
57,850	‡Emma Cop...	3⅛	3⅜	2⅞	3
410	First Nat. Cop.	5	5⅛	4⅞	5
2,500	‡Goldf'd Con...	63	63	60	61
8,200	†‡Goldstone Min. Co. (a pros.).	49	52	48	50
10,000	‡Greenm'r M...	4⅛	4⅛	3 15/16	4
3,500	†‡Grizzly Flats Gold Min......	51	52	51	52
3,500	Hecla Mining..	5½	5⅝	5 7/16	5½
9,000	Inspir. Needles Cop., (a pros.)	1 3/16	1 3/16	1¼	1⅜
15,000	Jerome Verde, (a prospect)..	2¼	2¼	2¼	2¼
800	‡Jerome Victor Ext.,(a pros.)	3	3	*2⅞	3
1,500	†Jumbo Ext ..	37	37	36	38
100	La Rose Con..	⅝	⅝	⅝	⅝
14,000	La. Con	40	41	38	40
1,100	Magma Copper.	18¾	18⅞	18⅝	18⅝
1,500	†‡MarshMining	10½	10½	10	10
2,125	Marysville Gold	1⅝	1½	1⅝	1½
600	‡McKin.-Dar...	62	64	62	64
1,200	‡Mojave Tung..	4½	4⅝	4½	4⅝
5,000	Monitor Silver.	2⅝	2½	2¼	2⅜
28,000	†‡Mother Lode.	34½	35	33	33
10,000	†‡NewrayMines	69	70	69	70
570	N. Y. & Hond. Rosario M.Co.	15⅝	15⅞	*15¼	15¼
500	N. Utah Bing..	1⅝	1⅝	1⅝	1⅝
500	NipissingM.Co.	8¼	8¼	7⅞	7⅞
67,800	†‡Old Emma Leasing	60	82	48	82
2,500	†Pitts-Jerome Cop.,(a pros.)	2 7/16	2 7/16	2 5/16	2 5/16
40,000	†‡Rex Con	32	32	29	30¼
7,550	†Rochester	53	56	52	56
200	†‡St. Nich.Zinc	⅜	⅜	⅜	⅜
1,500	Std. Sil.-Lead..	1½	1½	1 7/16	1½
1,750	†‡Success Min.	35	35	33	34
2,000	†‡Temiskaming	63	63	62	62
6,000	Tintic Mining.	¾	1¼	¼	1¾
10,000	‡Tommy Burns gold pf	70	72	70	71
1,200	Tonopah Ext..	5	5¼	5	5¼
300	Tonopah Min..	5⅞	5⅞	5⅞	5⅞
100	Tri-Bullion ...	1/16	1/16	1/16	1/16
900	Unity Gold M..	3½	3⅝	3½	3⅝
2,500	†‡U. S. Cont.M.	11	11¼	11	11
1,000	‡U. Verde Ext.	40⅝	40⅝	39⅞	40¼
5,500	†‡Wh. Cap M..	45	47	45	47
1,500	†West End C..	76	77	73	76
300	‡Yuscaran Con.	1¼	1¼	1¼	1¼

BONDS.

Sales.		Open.	High.	Low.	Last.
$250,000	City of Paris 6s, w. i....	99½	99⅝	99¼	99¼
2,000	‡Cosden & Co. new 6s	103½	103½	103½	103½
20,000	‡Midv. St. 5s..	98½	98½	98⅜	98½
10,000	‡Poole Eng. & Mach.6s.	102	102	102	102
16,000	‡Russ. Gov. 6½s, w. i...	101⅝	101¼	101¼	101½
20,000	‡Sincl. Oil 6s	96⅝	97½	96⅝	97½
65,000	‡W. Pacific new 5s	83½	83¾	83½	83⅝

*Odd lot. †Sell cents per share. ‡Unlisted. xEx dividend.

Note.—There were no sales of Edmund & Jones Tuesday, as reported.

MISCELLANEOUS.

Bid and asked quotations of stocks not traded in compared with those of Saturday:

	Yesterday. Bid.	Yesterday. Asked.	Tuesday. Bid.	Tuesday. Asked.
United Drug	79	82	79	82
United Drug 1st pf..	54	55	53	55
United Drug 2d pf.	90	93	90	93

OIL STOCKS.

Pierce Oil	13⅜	14	13⅝	14¼
Tidewater Oil.........	182	185	182	188

MUNITIONS STOCKS.

	Yesterday. Bid.	Yesterday. Asked.	Tuesday. Bid.	Tuesday. Asked.
Aetna Explosives pf..	58	62	58	62
American Brass......	343	345	343	345
Atlas Powder	175	185	178	182
Atlas Powder pf.....	98	100	99	100
Babcock & Wilcox....	124	127	124	127
Bliss, (E. W.).......	700	725	670	700
Bliss, (E. W.) pf....	75	85	73	80
Can. Fdy. & Forg..	185	195	180	190
Canadian Explosives.	380	460	380	460
Can. Explosives pf...	100	110	100	110
Colt's Arms	865	880	870	880
Du Pont Powd., new.	285	295	290	292
Du Pont Powd., deb.	100	104	104	106
Hercules Powder	320	325	310	315
Hercules Powder pf..	116	120	116	118
International Arms..	20	25	20	22
Niles-Bement-Pond ..	182	184	183	185
Niles-Bement-Pd. pf.	105	110	105	108
Scovill Mfg. Co......	630	650	630	650
Winch. Rptg. Arms.	1,250	1,400	1,200	1,350

$975,000 DEFICIT WIPED OUT.

International Agricultural Corporation Has Surplus of $1,034,000.

The seventh annual report of the International Agricultural Corporation shows gross profits of $2,793,000, and a surplus for the year, without allowing for general depreciation of the plants, of $1,034,000. This extinguishes the deficit of $975,000 with which the company entered the year and leaves a balance of $59,000.

The only reference to the troubles between the International and the Tennessee Copper Company is the following paragraph in President Fleming's remarks:

"Failure of a large seller of sulphuric acid to fulfill its contracts for the delivery of acid to this company deprived the company of substantial additional profits."

Bids for French Loans Open Today.

Subscriptions to the new national French loan will be opened today by Brown Brothers & Co. and A. Iselin & Co. and will close on or before Oct. 28. Payment is to be made in New York funds on Oct. 30. The subscription price in Paris is 88¾, from which the value of the November coupon is deducted, making the net price in Paris 87½. The outstanding 5 per cent. national defense notes and bonds and the 3½ per cent. rentes issued in 1914 will be received at specified rates in payment for the new issue. The direct yield at the current rate of exchange is 5.70 per cent.

OUT-OF-TOWN MARKETS

BOSTON.

MINING.

Sales.		Open.	High.	Low.	Last.
75	Adventure	4	4	4	4
980	Alaska Gold...	12½	13¼	12½	13
50	Algomah	1⅛	1⅛	1⅛	1⅛
55	Allouez.	70	70	69¼	69¾
75	Am. Zinc.	41⅜	42	41⅜	42
10	Am. Zinc pf...	76	76	76	76
455	Anaconda	97	97	96⅝	96⅝
1,227	Ariz. Com.....	13	13¼	13	13¼
60	Batopilas	1⅜	1⅜	1⅜	1⅜
1,157	Cal. & Ariz....	75⅝	76	75½	75½
21	Cal. & Hec....	587	587	586	586
75	Centennial	22½	23	22¼	23
1,090	Cop. Range....	69⅝	70¼	69⅝	69⅞
725	East Butte ...	16⅛	16⅛	15⅞	16⅛
60	Franklin	8½	8½	8½	8½
60	Granby	92¼	92¼	92	92
4	Greene Can....	51	51	51	51
65	Hancock	14¼	14¼	14	14
150	Helvetia	35c.	35c.	35c.	35c.
1,015	Island Creek..	45	46½	45	46
160	Isle Royale....	33	33	33	33
110	Kerr Lake.....	4⅛	4⅛	4⅛	4⅛
500	Keweenaw	6½	6½	6⅜	6⅜
185	Lake	14¼	14¼	14¼	14¼
115	Mason Val.....	4⅝	4⅝	4¼	4¼
545	Mass. Con.....	15½	15½	15¼	15½
35	Miami	38⅝	38⅝	38⅝	38⅝
345	Mohawk	93	93	92½	93
10	Nevada Con....	22¼	22¼	22¼	22¼
200	New Idria.....	14	14	14	14
800	Nipissing	8¼	8¼	8⅛	8⅛
435	North Butte....	22½	22½	22	22
15	Ojibway	1⅞	1⅞	1⅞	1⅞
15	Old Colony.....	2	2	2	2
260	Old Dominion..	71	71	70	70
148	Osceola	90	91	89	90
1,957	Pond Creek....	15	16⅜	15	16
125	Quincy	90	90	90	90
1,400	Santa Fe	2½	2½	2½	2½
390	Shannon	9	9	9	9
55	St. Mary's	87⅞	87⅞	87	87⅞
100	Sup. & Boston.	5	5	5	5
230	Tamarack	41	42¼	41	42¼
95	Trinity	7⅞	7⅞	7⅞	7⅞
300	Tuolumne	58c	58c	58c	58c
295	U. S. Smelter..	74½	74½	74	74
172	U.S.Smelter pf.	52½	52⅝	52¼	52¼
370	Utah Apex.....	4	4⅛	4	4⅛
327	Utah Con......	14⅞	15	14⅞	15
25	Utah Copper....	94⅝	94⅝	94⅝	94⅝
4,825	Utah Metal....	8⅝	8⅝	8¼	8¼
5	Victoria	4⅞	4⅞	4⅞	4⅞
10	Winona	5⅝	5⅝	5⅝	5⅝
50	Wolverine	48	48	48	48
50	Wyandot	1⅞	1⅞	1⅞	1⅞

RAILROADS.

Sales.		Open.	High.	Low.	Last.
180	Atchison pf....	101½	101½	101½	101½
11	Boston & Alb..	178	178	178	178
139	Boston Elev...	82	83	82	83
200	Boston & Me...	43	44	43	44
55	Fitchburg pf...	73	76	73	76
10	Mass Elec. pf..	35	35	35	35
1	Man. & Law..	118	118	118	118
490	New Haven....	61⅛	61⅛	60⅞	61
2	Vt. & Mass....	109	109	109	109
24	West End	60	60	59	59
25	West End pf..	76	76	75	76

MISCELLANEOUS.

Sales.		Open.	High.	Low.	Last.
153	Am. Ag. Chem.	81	81	80	80
45	Am. Ag. C. pf.	102	102	102	102
19	Am. Pn. Svc.pf	12	12	12	12
26	Am. Sugar	112¾	113¼	112¾	113¼
254	Am. T. & T....	133⅜	133⅜	133	133⅜
25	Am. Woolen....	48	48	48	48
45	Am. Wool. pf..	97¼	97⅜	97¼	97⅜
86	Amoskeag	73	73	73	73
25	Amoskeag pf...	98½	98½	98½	98½
1,442	A. G. & W. I.	88½	88½	87¼	87¼
50	A.G.&W.I.pf.	65	65	65	65
100	Cuban Cement.	22⅞	22⅞	22⅞	22⅞
100	East Bos. L...	8⅞	8⅞	8⅞	8⅞
42	Edison Elec....	235	235	235	235
23	General Elec...	181½	181½	181½	181½
5	Ga. Ry. & El..	129½	129½	129½	129½
666	Mass. Gas	84	84¼	83¾	84¼
84	Mass. Gas pf..	81	82½	81	82½
383	N. E. Tel.....	128½	128½	128	128½
8	Nipe Bay Sug..	146	146	146	146
15	Reece Button...	15⅞	15⅞	15⅞	15⅞
1,218	Swift	163	164	162	163⅞
98	Torrington	60	60	60	60
63	United Fruit..	163½	163½	163⅜	163
2,154	Un. Shoe M....	57	58⅛	57	58⅛
105	U. Sh. M. pf..	30½	30½	30½	30½
890	U. S. Steel....	117⅞	118⅛	116⅞	118
99	Ventura Oil ...	8½	8½	8½	8½
66	Western Un....	100½	100⅝	100½	100⅝

BONDS.

Sales.		Open.	High.	Low.	Last.
$1,000	A. A. C. 5s,'24.	100¼	100¼	100¼	100¼
3,000	A. T. & T. 4s.	92½	92½	92½	92½
7,200	A. T. & T. 4½s.	112½	112½	112½	112½
3,000	Ang.-Fr. 5s	95½	95½	95½	95½
6,000	C.,B.&Q.jt.4s ..	97⅞	98	97⅞	98
4,000	C.,J. & S.Y.5s.	101½	101½	101½	101½
6,000	M. Gas 4½s,'31	95	95	95	95
1,000	F. E. & M. 6s.	121	121	121	121
4,000	N. E. Tel. 5s.	101⅝	101⅝	101⅝	101⅝
8,000	Pond Creek 6s.	97	97½	97	97½
1,000	Swift 5s	100⅜	100⅜	100⅜	100⅜
1,000	U. Fr. 4½s,'23.	98½	98½	98½	98½
1,000	U. Fr. 4½s,'25.	97¼	97¼	97¼	97¼
4,000	West. Tel. 5s.	100⅜	100⅜	100⅜	100⅜

BOSTON CURB.

STOCKS.

	Bid.	Asked.		Bid.	Asked.
Alvarado ..	1	1½	Homa Oil..	.80	.82
Am. Oil....	.25	.28	Humboldt ..	3⅝	4¼
Begole	.90	1	Iron Bloss.	1⅛	1 3/16
B. St. Gas.	.14	.18	Iron Cap...	3⅝	4
Bing. Min.	11½	12⅛	Iron C. pf..	5	6
Bohemia ..	1⅝	2	Jerome V...	2⅛	2¼
Bost. Cor..	.70	.75	La Rose....	.60	.70
Bost. Ely..	.95	1	Majestic ...	.60	.65
Bost. Mon..	.98	1	Mex. Mets.	.32	.35
Bost. Ariz.	2½	2⅞	Moj. Tung..	4¼	4½
Butte & L..	.72	.80	N. L. & Z..	.75	.90
Cal. Corb...	2½	3½	New Baltic	1⅝	2
Calaveras ..	5⅝	6	Nev. Doug.	1⅝	1¾
Champ. C..	.13	.15	N. U. Bing.	1	1½
Chief Con..	2	2⅛	N. Cornelia	.17	.17½
Con. Cop...	2½	2⅝	Nixon	.33	.35
Con. Ariz..	1 1/16	1⅛	Oneco	.80	.90
Crown Res.	.40	.55	Onondaga ..	1	1¼
Davis-D. ..	2¼	2⅜	Ohio Cop...	.10	.15
Cortez	.30	.45	Pilot Butte.	.08	.10
Earle	.30	.31	Rilla	.14	.15
E. & B. B.	1 13/16	2	S.W.Miami.	3½	4
Fortuna ...	.17	.18	Truro	2½	2¾
Gold Lake.	.17	.19	U. V. Ext..	.40	.40½
Houghton .	1⅝	1¾	Yukon G...	2¼	2½

BALTIMORE.

STOCKS.

Sales.		Open.	High.	Low.	Last.
20	Ala. Co. 1st pf	60	60	60	60
20	Balt. Tube....	124	124	124	124
324	Cons. Power..	113	114⅜	113	114
170	Cons. Pow. pf.	119½	119½	119½	119½
998	Cosden Ref...	16⅜	16⅞	16⅜	16⅞
1,440	Cos. O. & G..	13½	13½	13⅜	13⅜
585	Cos. O.&G. pf.	5	5	5	5
573	Com.Cred. pf.B	26½	26½	26½	26½
110	Dav'son Chem.	46	46	45½	45½
80	Equitable Tr..	47	47	47	47
40	Hous. Oil.....	16½	16½	16½	16½
80	Mt. Ver. M...	15½	15½	15½	15½
50	Mt. V. M. pf.	59	59	59	59
37	M.&M. Nat. B.	29½	29½	29½	29½
175	Poole Eng.....	113	116	113	116
200	Seaboard pf...	38½	39	38½	39
50	Sapulpa	10	10	10	10
20	U. S. Fid. & G.	238	238	238	238
30	Un. Ry. & El.	28¼	28⅜	28¼	28⅜
5	W'land O.&G..	5¼	5¼	5¼	5¼
6	Western Bk...	36	36	36	36

BONDS.

Sales.		Open.	High.	Low.	Last.
$3,000	Atl. & Ch. 1st 5s.......	102½	102½	102½	102½
5,800	Ala. Co. Gen.6s	73	73	73	73
1,000	A. C. L. cv. 4s	93⅞	93⅞	93⅞	93⅞
2,000	Chi. Ry. 5s...	97⅛	97⅛	97⅛	97⅛
1,000	Con. Coal 6s...	103	103	103	103
4,000	Con. C. Ref.5s.	92¼	92¼	92¼	92¼
1,000	City of Balt. 4s, '61, SL..	100⅝	100⅝	100⅝	100⅝
1,000	City of Balt. 4s, 1962.....	100⅛	100⅛	100⅛	100⅛
1,300	City of Balt. Sub. W. 5s..	102½	102½	102½	102½
2,000	City 5s,'58,C.L.	100	100	100	100
3,300	City 5s,'58,W.L.	100¼	100¼	100¼	100¼
2,000	Cos. O.&G. 6s..	103	103⅛	103	103⅛
100	Fairmont Clk. Trac. 5s....	100⅞	100⅞	100⅞	100⅞
1,000	Ga.-Caro. 5s..	102½	102½	102½	102½
4,000	M. & M. Tr.6s.	103⅜	103⅜	103¼	103¼
1,000	Md. Elec. 5s..	98½	98½	98½	98½
1,000	Penn.W.&P.5s.	92½	92½	92½	92½
2,000	Un. Ry. & E. Income 4s...	64	64	64	64

CHICAGO.

STOCKS.

Sales.		Open.	High.	Low.	Last.
190	Am. Shipbuild.	52½	53	52½	53
125	Am. Ship. pf..	94½	95	94½	95
125	Booth Fisheries	56½	57	56½	57
50	Both Fish. pf..	88	88	87¾	88
800	Chi. City & C..	4⅜	4⅜	4½	4½
7,230	Chi. C. & C.pf.	33⅜	35	33⅜	35
170	Chi. Pneu.Tool	74	74¼	73½	73¼
880	Chi. Ry. 2s...	25⅛	27⅛	25⅛	27⅛
125	Chi. Ry. 3s...	3½	4	3½	4
75	Chi. Ry. 4s...	1⅝	1⅝	1⅝	1⅝
35	Chi. Title & T.	213	215	213	215
120	Comm. Edison.	145	145	145	145
115	Diam. Match...	117	118½	117	118½
215	Lindsay Light.	22	22	21⅛	22
24	Mont. Ward pf.	115	115	115	115
200	Pacific Gas....	58¼	58¼	58¼	58¼
10	People's Gas...	108¼	108¼	108¼	108¼
45	Pub. Serv. pf..	102	102¼	102	102¼
3	Quaker Oats...	328	328	327	327
105	Sears-Roebuck.	214⅝	214½	214⅝	214½
235	Stew.-Warner..	112⅝	113¼	112⅝	113¼
1,825	Swift	162½	164	162½	163⅞
9,345	Union Carbide.	164	165¼	164	165
845	Un. Paper B...	27	28½	27	28
387	Un. P. B. pf...	73	75	73	75

BONDS.

Sales.		Open.	High.	Low.	Last.
$4,000	City Ry. 5s....	99	99	99	99
22,000	City & Con. 5s	77¼	78½	77¼	78
10,000	Chi. Ry. A 5s.	88	88	88	88
12,000	Chi. Ry. B 5s.	70	70	70	70
5,000	C. R. Pur. 4½s	64	64	64	64
22,000	Com.Edison 5s.	102⅝	102⅝	102⅝	102⅝
12,000	Ogden Gas 5s..	95½	95½	95½	95½
6,000	Pub. Serv. 5s..	96	96	96	96
3,000	Sulzberger 6s..	102⅝	102⅝	102⅝	102⅝

PHILADELPHIA.

STOCKS.

Sales.		Open.	High.	Low.	Last.
150	Am. Rys. pf...	97½	97½	97	97½
10	Brill	38½	38½	38¼	38½
147	Cambria Iron..	45	45	45	45
44	Cambria Steel.	80	80	80	80
80	Cramp & Sons	82	82½	81½	82
110	Elec. Storage.	70	70	70	70
100	Gen. Asphalt.	31	31	31	31
15	Ins. Co. N. A.	27½	27½	27½	27½
9,605	Lake Sup. Cop.	14⅜	14⅛	13½	14
438	Lehigh Navig.	78	78	77½	77½
141	Leh. Val. ...	84⅝	85	84½	85
6795	Penna.	59	60	58⅝	60
35	Penna. Salt...	100	100	100	100
162	Phila. Co......	43	43	42⅞	42⅞
26	Phila. Co. pf.	45	45	45	45
20	Phil. Co. cm.pf	41	41	41	41
383	Phila. Elec....	28¼	28⅜	28¼	28¼
1,590	Phil. R. T. t.c.	19⅞	19⅞	19⅝	19⅝
810	Reading	113⅝	113⅝	113½	113½
600	Ton. Belmont..	4⅝	4 11/16	4⅝	4 11/16
100	Tonopah Min..	5⅝	5⅝	5½	5⅝
200	Union Trac....	45	45	44⅞	44⅞
200	United Rwys..	10	10	10	10
70	Un. Gas Imp.	88⅞	89	88⅞	88⅞
1	Un. Co. N. J.	224	224	224	224
25	W. N. Y.&Pa.	18	18	18	18
25	W. J. & S. S.	50⅛	50½	50½	50½

BONDS.

Sales.		Open.	High.	Low.	Last.
$9,200	A. G. & E. 5s.	96⅝	96⅝	96	96
6,000	E. & Peo.Tr.4s	80¼	80½	80¼	80¼
1,000	Lake S. C. 5s..	37½	37½	37½	37½
19,000	L. V. con. 4½s.	100⅜	100⅜	100⅜	100⅜
2,000	L. V. con. 6s..	109⅝	109⅝	109⅝	109⅝
5,000	P. & N.Y.Cl.4s	97	97	97	97
50,000	P. W.&B. 4s.	99⅛	99⅛	99⅛	99⅛
1,000	Phil. Co.1st5s.	101	101	101	101
12,000	Phil. Elec. 4s..	85⅛	85⅛	85⅛	85⅛
6,000	Read. Gen 4s.	95⅞	95⅞	95⅞	95⅞
10,000	Read. J.C.4s..	95½	95½	95½	95½
1,000	York Ry. 1st5s	96½	96½	96½	96½

PITTSBURGH.

STOCKS.

Sales.		Open.	High.	Low.	Last.
30	Am. S. Pipe..	15⅛	15⅛	15⅛	15⅛
770	Am. W. G. M.	63½	64	63	64
60	Am. W.G.M.pf.	127	127½	127	127½
10	Caney River...	40½	40½	40½	40½
550	Con. Ice.	4	4	4	4
620	Colum. G. & E.	31⅝	31⅝	31½	31½
46	Ind. Brewing..	5⅝	5⅝	5½	5½
20	Ind. Brew. pf.	22⅞	22⅞	22⅞	22⅞
25	Lone Star Gas.	89	89	89	89
795	Labelle I. & S.	76¼	76½	74¼	76
285	Mfrs. L. & H.	58	58¼	58	58¼
315	Nat. Fireproof.	7⅞	8	7⅞	7⅞
535	Nat. Firepr. pf.	17	17	17	17
10	Ohio Fuel Oil.	17¼	17¼	17¼	17¼
50	Ohio F. Supply	46⅝	46⅝	46⅝	46⅝
500	Pitts. S. Peak.	9	9	9	9
100	Pitts. Brew....	5⅜	5⅜	5⅜	5⅜
45	Pitts. Brew. pf.	26	26	25⅞	25⅞
750	Pure Oil......	20⅞	21	20⅞	21
70	Pitts. O. & G.	9⅛	9⅛	9⅛	9⅛
12,000	Pitts. C. & M.	6c.	8c.	6c.	8c.
100	Pitts. & Idaho.	1.25	1.25	1.25	1.25
34,300	Ross Mining...	33	38	33	38
7,000	San Toy.......	21c.	21c.	20c.	20c.
401	Union Signal..	119	119	118½	118½
75	U. S. Glass....	37½	38	37½	38
35	U. S. Steel....	117⅝	117⅝	117⅝	117⅝
40	Union N. Gas.	165	165	165	165
100	W.P.T. & W.P.	22⅜	22⅜	22⅜	22⅜
40	W. P. Ry. pf.	75	75	75	75
2,635	West. Airbr'ke.	155	160	154¾	160
140	West. Elec....	64¼	64½	64¼	64½

Aluminum Co.
Am. Brass
Am. Hawaiian S. S.
E. W. Bliss
Eastern Steel
Freeport Texas
Gt. Nor. Paper
Ingersoll-Rand
N.Y. Shipbuilding
S. O. of Nebraska
Winchstr. Arms
J.K.Rice, Jr. & Co.
Phones 4001 to 4010 John. 36 Wall St., N. Y.

We Will Buy
50 Amer. Tube & Stamp. Com.
30 By-Products Coke
25 Central Aguirre Sugar
100 Elec. Properties Corp. Com.
25 Kentucky Solvay Coke
100 Santa Cecilia Sugar Com.
20 Semet Solvay
10 Solvay Process

We Will Sell
50 Bridgeport Brass
100 Electric Properties Corp. Pf.
15 Ingersoll-Rand Com.
100 New York State Rys. Com.
200 Niles-Bement-Pond Pfd.
50 Remington Typewriter Com.
25 Remington Type. 2nd Pfd.
100 Santa Cecilia Sugar Com.
10 Standard Screw Com.
25 T. H. Symington Com.
CHAS. H. JONES & CO.
20 Broad St. New York
Telephone 9140 Rector. Cable "Orientment."

Canadian Car & Fdy. S. F. 1st 6s, 1939
New Orleans, Mobile & Chicago 5s, 1960
New Orleans, Great Northern 5s, 1955
Philadelphia Co. Conv. 5s, 1922
Sunday Creek Co. Coll. Trust 5s, 1944
Cleveland Automatic Mach. Co. of N.J.
E. BUNGE & CO.
44 Broad St., New York
Telephones Broad—6951-2-3-4-5-6.

We Will Buy
Columbia Gas & Elec.
1st or Deb. 5s 1927
PUBLIC UTILITY SPECIALISTS
MICHAELIS & CO.
61 BROADWAY-NEW YORK
Phones: Rector 6220 to 6226

Republic Ry. & Lt.
Common & Preferred
GEO. REITH & CO
Specialists in Public Utility Securities
40 WALL ST., N. Y. 'Phone John 3000

Indiana Light. Co. 1st 4s, 1959
Republic Ry. & Lt. 5s, 1918
Indianapolis Gas 5s, 1952
Hoit & McWilliam
71 Broadway, N.Y. 'Phone 3109 Rector

New Issue

Republic of France
5% National Loan

Not redeemable or convertible before January 1, 1931

Exempt from French Taxes

Denominations 100 francs capital and multiples thereof
Interest quarterly February 16, May 16, August 16, and November 16
Subscription price in Paris 88¾%. Subscription for payment in full 87½% ex November 1916 coupon

The undersigned by *a special and exclusive arrangement* with the French Government will receive subscriptions for the above loan at *the fixed rate of exchange of 5.90 francs to the dollar,* which is more favorable than the current rate. This agreement also provides for *delivery of the definitive bonds in New York City free of expense to the subscriber.* Subscriptions may be forwarded without additional expense to the subscriber through any bank, banker, broker or trust company.

Interest coupons as they mature will be received for payment or collection at the then current rate of exchange at the office of either of the undersigned.

Subscription price in New York, less November 1916 coupon
$14.8305 per 100 francs capital
148.3050 per 1,000 francs capital
741.5250 per 5,000 francs capital

At the above prices, should exchange return to the normal rate of 5.18⅛, the equivalent price in New York would be about 75½%.

The direct yield at current rate of exchange is over 5.70%, and at normal parity of exchange is about 6⅝%.

Without taking into consideration any advance in the market price of the issue, there is the possibility of a substantial enhancement in yield and in value through the return of exchange to normal.

The subscription list will open on Thursday, October 5, and close on or before Saturday, October 28, 1916

Payment is to be made in New York funds at the office of Brown Brothers & Company, 59 Wall Street, New York City, on Monday, October 30, 1916.

Temporary receipts will be issued by the undersigned jointly exchangeable only for the definitive rentes when received in New York.

Descriptive circular on request.

A. Iselin & Co. — New York
Brown Brothers & Co. — New York Philadelphia Boston

While no responsibility is assumed the above information is believed by us to be accurate and reliable.

THE
LONDON CITY & MIDLAND BANK,
LTD.
HEAD OFFICE:
5, THREADNEEDLE STREET, LONDON, E. C.

30th JUNE, 1916.
Deposits - - - $787,696,280
Cash Reserve - 194,440,070
(RATIO 24.7%)
SIR EDWARD H. HOLDEN, Bart., Chairman.

Norfolk and Western Railway

The remarkable earning power and unique position of the Norfolk and Western common stock are discussed in an analysis which we have prepared. Copies of this analysis will be forwarded on request to investors who ask for "CIRCULAR T."

BYRNE & McDONNELL
Members New York Stock Exchange
Investment Securities
Newark 60 Broadway, New York San Francisco

CARBON STEEL
Bought, Sold, Quoted
Orders Executed in
WESTINGHOUSE AIR BRAKE
WESTINGHOUSE MACHINE
UNION SWITCH & SIGNAL
LA BELLE IRON WORKS
Holmes, Bulkley & Wardrop,
Members New York & Pittsburgh Stock Exchanges.
Private Wire.

Cities Service
Fanning, Buck & Co.
Phones 2458 / 2459 Rector. 67 Exchange Pl.

WANTED
W. Va. Pulp & Paper
Eagle Lock Co.
Peck, Stow & Wilcox
HOTCHKIN & CO.
Incorporated.
54 Pine St., N. Y. 53 State St., Boston.
Phone 4161 John. Private Phone to Boston

Hutchinson Sugar Plantation Co.
(Hawaii)
Hawaiian Commercial and Sugar Co.
Bought—Sold—Quoted
Edgar G. Youngs
35 Wall St. New York
Phones 7402-7403 Hanover

Hercules Powder
Bought—Sold—Quoted
C. C. Kerr & Co.
15 Wall St., N. Y. 'Phone 6780 Rector

Hercules Powder
Fisk Rubber
Bought—Sold—Quoted
Kiely & Horton
30 Broad St., N. Y. Phone Broad 6911.

WE DEAL IN
American Sumatra
New Jersey Zinc
Eastern Steel
National Casket
CLARENCE C. PERPALL & CO.
50 BROAD ST., N. Y. Tel. 2920 Broad

BOON FOR INVESTORS.

The Annalist, every Monday, publishes extended lists of unlisted securities. Best financial newspaper. 10 cents; $4.00 a year. Times Square, New York.—Advt.

The Wheeling and Lake Erie Railroad Company

PLAN AND AGREEMENT OF REORGANIZATION

To the Holders of:

First Consolidated Mortgage Four Per Cent. Gold Bonds of The Wheeling and Lake Erie Railroad Company, issued under a Deed of Trust dated September 1, 1899, to The Mercantile Trust Company (herein called "First Consolidated 4% Bonds");

First Preferred Stock, Second Preferred Stock and Common Stock of said Company;

Unsecured Claims against said Company;

NOTICE is hereby given that the undersigned have approved and consented to act as Reorganization Managers under a Plan and Agreement dated September 20, 1916 (herein called the "Plan") for the reorganization of The Wheeling and Lake Erie Railroad Company, which has been adopted by the holders of the Three-Year Five Per Cent. Gold Notes, due August 1, 1908, of said Company.

In order to become parties to the Plan, holders of the First Consolidated 4% Bonds and of First Preferred Stock, Second Preferred Stock and Common Stock of the said Company must deposit their securities, in form transferable by delivery, and holders of unsecured claims against said Company must deposit the evidence of their claims, if in writing, or, if not in writing, a written statement of the nature thereof, with assignments and transfers thereof sufficient to vest title thereto in the Reorganization Managers, with the Depositary below named, **on or before October 25, 1916.**

Printed copies of the Plan may be obtained at the office of the Depositary.

Dated, September 25, 1916.

KUHN, LOEB & CO.,
BLAIR & CO.,
Reorganization Managers

BYRNE, CUTCHEON & TAYLOR,
HENRY W. DeFOREST,
Counsel.

CENTRAL TRUST COMPANY OF NEW YORK,
54 Wall Street, New York City,
Depositary.

The Adamson Law

Will the Higher Railway Wage Law be Sustained by the Supreme Court?

Supreme Court precedents are cited by W. Cleveland Runyon, Secretary of the Committee of Constitutional Amendments, in a special analysis prepared for THE RAILWAY INVESTORS' LEAGUE.

What Justice Harlan said on a similar measure—Justice Marshall's Warning—$8 a week and $8 a Day—Justice Davis on the Suspension of the Constitution in Emergency.

This important article deserves the attention of every investor and investment institution. It is one feature of an issue which includes many other departments of interest to all who are following developments in finance.

The Odd Lot Review
61 Broadway, New York
3 Cents per Copy $1 a Year
Also on sale at McBride's News Stand, 71 Broadway, at 61 Broadway, at 74 Broadway, 11 New Street, and Broadway and 42d Street, at the Longacre Building News Stand.

Metropolitan Petroleum Corporation

This Corporation has acquired oil rights in approximately 323,000 acres in the best petroleum-producing fields of Mexico, and controls the most comprehensive concessions ever granted by Mexico for pipe line facilities and terminals.

Considering its low capitalization and superb management, we know of no oil stock which offers such prospects for substantial enhancement of value.

Circular upon request

BAMBERGER, LOEB & CO.
25 Broad St. New York

Dundee, Ariz. Copper Co.
Bought—Sold—Quoted
E. M. BUCHANAN & CO.
Phone 898 Broad 44 Broad St., N. Y.

Midwest Refining

A strong independent oil company with no bonded debt—earnings steadily increasing—new property added, further equipment planned, business generally expanding.

Premium on American Dollar—What the U. S. dollar is worth in foreign countries.

Our current Market Letter No. 629 contains interesting information on these and many other features, including
Submarine Boat — Federal Sugar
Riker-Hegeman — Cerro de Pasco
Hupp Motor — Aetna Explosives
Unprecedented Situation in Steel
Copy sent free upon request.

Harvey A. Willis & Co
(Established 1901)
32 B'way, N. Y. Phones 127-8-9 Broad

Individual Letters

We will prepare, on request, a personal letter on any of the Curb issues, giving not only the statistical data, but also an opinion as to the immediate condition of the company and its operation.

C. W POPE & COMPANY
15 Broad St., New York City
Tel. Hanover 6050
"The Oldest Curb House"

Western Pacific
Stocks and Bonds
St. Louis & San Fran.
Trust Ctfs. $5 Paid
D., L. & W. Coal
William C. Orton
25 Broad St., N.Y. Phone 3015-6-7 Broad

Chicago & Eastern Ill.
Pfd. Ctfs.
A. HICKS LAWRENCE
10 Wall St. Tel. Rector 1817.

I will exchange preferred for Common at an even price of the
LAKE TORPEDO BOAT
The preferred as an investment, and
The Common as a Speculation.
I have issued a special letter on this subject, mailed on request.
F. D. L. PRENTISS,
32 Broadway, New York.

H. W. Johns-Manville Pfd.
Kings Co. El. Lt. & Pr.
Utah Securities 6s, 1922
Theodore L. Bronson
10 Wall St., N. Y. Tel. Rector 8925

Mellor & Allen
149 Broadway
New York
General Agents
The Provident Life & Trust Co. of Philadelphia

DO YOU KNOW THAT
Any Investor can obtain current copies of 272 page booklet
THE INVESTOR'S POCKET MANUAL
Free
containing current information—present market prices and previous high and low prices of stocks and bonds.
FREE by applying to investment bankers or brokers
—OR for 30 cents per copy by sending to FINANCIAL PRESS, 116 Broad St., New York.

Business Notes Purchased
and loans made on all reasonable securities at banking rates.
Winthrop V. Taylor & Co.,
COMMERCIAL PAPER
27 Pine Street, N. Y. Tel. John 4943.

BROKERS IN A FEUD OVER CURB STOCKS

George Graham Rice, Who "Came Back," the Centre of Wild Copper Trading.

"BUCKETING" CHARGE HEARD

Promoter, Attacked, Buys Emma Issues, Squeezes "Shorts"—Swann May Get Dispute.

The Curb experienced yesterday one of those episodes which occasionally cloud the brow of responsible brokers who try to improve the business ethics of the outside market. Two mining stocks, Emma Copper and Old Emma Leasing, were the centre of such wild trading that talk was heard after the close of business of an appeal to the District Attorney's office to inquire into charges of "bucketing" and "washing" of stock on a scale not heard of since laws were passed imposing severe penalties on such operations.

George Graham Rice, who figured in 1910 in the failure of B. H. Scheftels & Co. and afterward wrote a book about his adventures with other people's money, and who also served a sentence on Blackwell's Island, took a prominent part in the day's work, but this time on the side of the people. The Emma Copper and Old Emma Leasing properties have for months had the backing of Rice and his associates. The public who dabble in mining stocks had heard many good things about the companies and steady buying carried the former up from 60 cents to more than $4 a share, while the latter rose from 10 cents to 85 cents. Yesterday selling orders in the stocks appeared in so great a volume that quoted prices melted down helter-skelter.

Rice Frustrates Attack on Stock.

According to the story on the Curb, the stocks were offered down from several sources which seemed to be acting in concert. Rice appeared in the midst of the deluge and bought steadily, paying cash for all offerings made by recognized houses. Here is where an extraordinary feature of the day developed. It was reported that while Rice was paying $3 a share for Emma Copper it was being offered at $2.50 in other parts of the crowd. When Rice was taking for cash Old Emma Leasing at 82 cents quotations not in his immediate vicinity were 30 cents bid and 60 cents asked.

Rice is associated with William Barrett Ridgely, former Controller of the Currency, in the Emma properties. From time to time of late reports of the striking of good values in the mines have reached the Street, with a consequent upturn of prices for the stocks. Orders for the purchase of the shares have been filled by many houses, and other orders, the Street heard yesterday, which were to have been filled were not executed. In other words, there was considerable "bucketing" by irresponsible brokers who found themselves getting into a bad situation with the market constantly rising and customers clamoring for stock which they had paid for and desired to put into their safe deposit boxes.

The only way out for these brokers, as the Street explained it, was to force the stocks down to a point where they could be bought without carrying a heavy loss. Persons in touch with Curb activities said that plans to this end were evidently laid last week, for on Sept. 30 a sheet containing a vicious attack on Rice, printed in red ink and advising speculators to sell Emma Copper and Old Emma Leasing as fast as possible, was mailed broadcast. The attack on the properties and their sponsor was so violent that the prediction was made when it appeared in the financial district that somebody must be in difficulties. Yesterday's developments appeared to bear out this forecast.

Panicky Shorts Spurned by Rice.

The outpouring of offerings caused more excitement in the mining crowd in Broad Street than had been seen before this year. It was evident that heavy short selling was going on, but all the time Rice stood ready to take stock which was real and deliverable. Owing to the various prices heard it was difficult to keep a clear idea of the market, but Rice's prices were accepted as authentic quotations, and the effort to beat the stocks down met no great success. In consequence, he stood in command of the market at the close with a number of nervous shorts wondering how they would get out of the net. Several approached Rice, it was said, with a proposal to settle for the stock they were short of at 50 cents on the dollar. As far as could be learned the offer was refused. Later developments probably will occur.

The Emma Copper mine was famous in the mining world fifty years ago. It is in Arizona, and it was with this property, so the story goes, that the late Marcus Daly made the beginnings of his fortune. In a few years several million dollars' worth of silver was taken out, and then the vein was found to be cut in two by a fault in the rock formation. For years engineers tried to find the other part of the vein, but without success. Rice has reported that the vein was recently found and the rise of the stocks has had its basis in this report.

SHORT TERM NOTES.

Government and Municipal Issues.

Security. Rate.	Due.	Bid.	Asked.	Yld.
Prov. of Alb..5	May, 1926	96¼	98¼	5.20
Am. For. Sec.5	Aug., 1919	98⅝	98⅞	5.40
Argen. Govt..Dis.	Feb.21,'17	97¾	98	5.00
Argen. Govt...6	Dec.15,'17	100⅝	101¼	4.80
Argen. Govt..6	May 15,'20	100⅜	101⅛	5.70
City of Mont..5	May, 1918	99⅝	100¼	4.90
City of Mont..5	Dec., 1917	100	100¼	4.60
City of Q'bec.5	Apr., 1920	99¼	100¼	4.90
Prov. of Que..5	Apr., 1920	99½	100¼	4.95
Dom. of Can..5	Aug., 1917	100⅜	100⅝	4.15
Dom. of Can..5	Apr. 1, '21	100	100¼	4.95
Italian Govt..6	Oct. 15,'16	99⅝	100	6.00
Prov. of Man.5	Feb., 1920	98	99½	5.15
Norweg. Govt.6	Feb., 1923	103	107	4.75
Norweg. Govt.6	Oct., 1917	101	102	4.00
Norweg. Govt.6	Oct. 15,'16	100	..	..
Prov. of Ont.5	Feb., 1920	99¼	100¼	4.88
Prov. of N. B.	Dec., 1919	99½	100¼	4.93
G. of N. F...5	July, 1919	97½	98¼	5.50
Russian Govt.6½	July, 1919	101⅛	101⅝	6.10
Do rubles...5½	Aug.14,'26	308	310	..
Prov. of Sask.5	May, 1921	..	98	0.91
Prov. of Sask.5	May, 1926	..	98	0.07
Swedish Govt.6	Dec., 1916	100	100¼	3.60
Swiss Govt...5	Mar., 1918	99⅝	99⅞	5.10
Swiss Govt...5	Mar., 1920	99½	99⅞	5.10

Company Issues.

Security. Rate.	Due.	Bid.	Asked.	Yld.
Am. Cot. Oil.5	Nov., 1917	100¾	101⅛	4.00
Am. Locomo..5	July, 1916	100⅛	101	3.65
Am. P. & L..6	Aug., 1921	99⅞	101	5.75
Am. T. & T..4½	Feb., 1918	100⅛	100⅜	3.95
Am. Thread..4	Jan., 1919	98⅝	99	4.35
Anacon. Cop..5	Mar., 1917	100⅛	100⅜	3.20
A. T. & S. F.5	June, 1917	100⅞	101⅛	3.35
A.V.R.L. & P.6	July 1, '19	99	100¼	6.00
At. & Pac. T.6	June, 1921	101⅛	102¼	..
B'klyn R. T..5	July, 1918	100⅝	100⅞	4.55
Can. North...5	Sep., 1917	99	99⅝	5.35
Can. North...5	July 10,'17	99⅞	100⅛	5.50
Can. North...6	July 10,'18	99⅞	100⅛	5.65
Can. Pac. Ry.6	Mar. 2, '24	102⅝	102⅞	5.40
C. P. R. & L.6	May, 1918	102	102⅞	4.30
C. B. & Q...4	July, 1921	98	98¼	4.30
C. & W. Ind..5	Sep., 1917	99⅞	100¼	4.90
Cub.-Am.Sug..6	Apr., 1918	102⅛	102½	4.55
East. P. & L.5	Mar. 1,'18	96⅛	99	6.12½
Erie R. R.....5½	Apr., 1917	100⅛	101	3.50
Gen. Rubber..5	Dec., 1918	100⅝	100⅞	4.60
G. T. of Can.5	Nov., 1917	99⅞	100¼	4.80
Hocking Val..5	Nov., 1917	100⅛	101	4.05
Inter. Harv...5	Feb.15,'18	101⅛	101⅜	3.95
L. Gas & El..	Apr., 1918	100½	101⅛	5.37½
Mich. Ry 6	June, 1919	100⅝	101⅛	5.40
Minn. Gen. E.6	June, 1917	101	..	3.00
Mo. Pacific..6	June, 1916	98¼	99¼	..
Mont. T. & P.6	Apr., 1917	96½	97½	9.25
Morgan & W.5	Dec., 1918	100	100¼	4.87
N.Y.,N.H.&H.4½	May, 1917	100⅛	100¼	3.90
N. Eng. Nav..6	May, 1917	100⅛	100¼	5.20
Otis Elevator.5	Apr., 1920	99½	100	6.00
Penn. Co....4½	June 5,'21	100⅝	101¼	4.25
P. S. C., N. J..5	Mar., 1919	100⅛	100⅞	4.60
Rem. A. Un. Met. C. Co.5	Feb.19,'19	88⅝	89⅝	..
Southern Ry..5	Mar., 1917	100⅛	100⅝	3.75
U. R. G. & E.5	Apr., 1919	97⅝	98½	5.40
United Fruit..5	Mai, 1918	101¼	101⅝	4.10
W'house El. & Mfg. Co.....5	Oct., 1917	100⅞	101⅛	3.75
W. P. Trac .6	Mar., 1917	100	100½	1.00
Win. R.Arms.5	Mar., 1918	98⅞	99⅛	5.50
W. V. T. & E.6	June, 1917	99⅞	100¼	5⅝
W. S. G. & E.6	Oct., 1917	100⅞	101⅛	5.00
Win. E. Ry..6	Jan.15,'18	100⅛	101	5.45

UNION PACIFIC EARNS $104,717,000 GROSS

Increase of $17,759,000 Over 1915 and $11,079,000 Over Best Previous Year.

SURPLUS IS $38,789,000

Advance Due to Business Revival Shows Profits on Common Stock Equivalent to 15.65 Per Cent.

For the first time in its history the Union Pacific Railroad Company reports annual gross revenues in excess of $100,000,000. The statement for the year ended June 30, 1916, made public yesterday, shows operating revenues of $104,717,000. That is an increase of $11,079,000 over the previous best year, which was 1913, and of $17,759,000 over the earnings of the preceding year, when the general business depression kept down the amount of freight moving.

The result of the big business done last year was a divisible surplus, from all sources, of $38,789,000. That provided for the dividends of 4 per cent. on the $99,543,000 of preferred stock and 8 per cent. on the $222,293,000 of common, with a balance of $17,025,000 remaining, of which $3,524,000 was set aside to provide for additions and betterments. The surplus for the common stock was equivalent to 15.65 per cent., comparing with a surplus of 10.98 per cent. in 1915 and 13.25 per cent. in 1914.

A very considerable share of the Union Pacific's net income comes from its treasury holdings of stocks and bonds. Transportation operations alone showed a surplus sufficient for the preferred dividend and 10.3 per cent. on the common stock. In dividends and interest the company received $11,751,000. It is expected in Wall Street that eventually a plan will be worked out under which the company will divest itself of the remainder of the investment issues acquired by the late E. H. Harriman when head of the system, after which its earnings will reflect more faithfully the ups and downs of the transportation business.

Judge R. S. Lovett, chairman of the Union Pacific board, calls attention to the fact that the income from transportation operations, before the deductions for interest charges, was $40,918,000 last year, which he says is equivalent to only 7.17 per cent. upon the investment in the railroad property from which the income was derived, namely, $570,636,000. He adds:

"It is interesting in this connection to note that the percentage of return from transportation operations upon the investment in railroad property has been as follows in the last five years: 1915, 5.32 per cent.; 1914, 5.63 per cent.; 1913, 6.32 per cent.; 1912, 5.87 per cent.; 1911, 7.15 per cent.

"This indicates that even in the most prosperous years the return upon the property employed in transportation service is not large; and, considering the absolute necessity of expending large amounts out of surplus each year for improvements classed as additions and betterments by the Interstate Commerce Commission, but which do not appreciably increase revenue or reduce expense, the net return on the railroad investment is certainly not an excessive price for the public to pay for the use of these properties."

The extraordinary increase in revenues last year was due to the business revival affecting all lines of traffic, which set in about Oct. 1, 1915, and the curtailment of shipping through Pacific Coast ports to Europe and the Atlantic ports on account of the withdrawal of ships to more profitable lines as a result of the European war and the closing of the Panama Canal. These conditions still exist.

EARNINGS.

Railroads.

	1916.	Increase.
CANADIAN PACIFIC—		
4th week of September...	$3,600,000	$289,000
July 1-Sept. 30	36,521,000	10,665,000
DENVER & RIO GRANDE—		
4th week of September..	747,900	*3,600
Month of September.....	2,396,900	*34,800
July 1-Sept. 30..........	6,854,119	176,809
MINNEAPOLIS & ST. LOUIS—		
4th week of September..	258,713	19,356
Month of September.....	978,963	*44,394
July 1-Sept. 30	2,802,202	163,505
ST. LOUIS SOUTHWESTERN—		
4th week of September..	396,000	84,000
Month of September.....	1,264,000	295,000
WESTERN MARYLAND—		
4th week of September...	333,883	48,673
Month of September.....	1,087,886	157,643
July 1-Sept. 30	3,129,680	459,565

*Decrease.

ALABAMA GREAT SOUTHERN for the year ended June 30—

	1916.	1915.	1914.
Gross	$5,641,402	$4,776,630	$5,426,175
Exp. and taxes	3,960,100	3,832,367	4,459,267
Net	1,681,301	944,263	966,908
Other income..	383,915	240,433	371,974
Total income..	2,065,216	1,184,696	1,338,882
Charges, &c.	604,858	558,521	581,695
Surplus	1,460,358	626,174	757,187
Preferred div..	398,224	202,821	202,821
Surplus	1,067,133	423,353	554,366

ATCHISON, TOPEKA & SANTA FE for year ended June 30—

	1916.	1915.	Increase.
Gross rev....	133,762,392	117,665,587	16,096,805
Op. exp....	88,730,960	76,091,554	7,639,406
Net op. inc..	43,779,993	36,051,400	7,728,592
Interest	12,529,733	12,785,747	*256,014
Net cor. inc.	32,579,735	24,130,862	8,448,873
Pfd. divs.	6,208,685	5,708,685	499,999
Com. divs.	12,482,280	11,481,330	640,950
Balance	13,888,770	6,580,847	7,307,924

*Decrease.

Public Utilities.

AURORA, ELGIN & CHICAGO for August—

	1916.	1915.	1914.
Gross	$198,215	$189,978	$211,107
Net after taxes	77,883	69,308	91,277
Sur. aft. chgs.	29,834	28,136	47,494
2 mos. gross..	407,246	377,463	427,855
Net after taxes	152,477	136,072	187,018
Sur. aft. chgs.	68,132	53,713	99,296

INTERMOUNTAIN RAILWAY, LIGHT & POWER—

	1916.	1915.	Increase.
12 mos. gross, Aug. 31	208,282	153,230	55,102
Net after taxes	82,967	56,734	26,233
Sur. aft. chgs.	53,217	34,167	19,050

NORTHERN OHIO TRACTION & LIGHT for August—

Gross	473,343	360,054	113,289
Net after taxes	134,135	92,177	41,958
Sur. aft. div..	111,135	75,797	35,338
8 mos. gross..	3,334,077	2,488,442	845,635
Net after taxes	919,505	538,945	380,560
Sur. aft. div..	741,801	408,263	332,818

Industrial and Miscellaneous.

AMOSKEAG MANUFACTURING COMPANY for the year ended May 31—

	1916.	1915.	1914.
Sales	$20,684,294	$19,124,682	$20,658,269
Profit	1,179,181	1,079,418	1,022,887
Dividends ..	1,036,800	1,036,800	1,036,800
Surplus ...	142,381	42,613	*13,912
Production, Yards:			
Cotton cloth, worsteds ..	201,552,242	218,983,728	229,683,580
Bags	1,715,817	1,487,466	1,169,408

*Deficit.

INTERNATIONAL AGRICULTURAL CORPORATION for year ended June 30—

	1916.	1915.	Increase.
Gross profits..	$2,793,897	$1,844,799	$949,098
Net	2,051,803	645,983	1,405,820
Other income..	56,475	18,000	38,475
Total income..	2,107,778	663,983	1,443,795
Bond interest..	581,906	616,890	*34,984
Amort. of bond discount	246,040	207,106	38,934
Surplus	1,279,831	†160,022	1,439,853
Profit on bonds	93,863	336,799	*242,936
Extraord. exp. and charges..	389,641	...	389,641
Previous deficit	975,725	1,152,502	*176,777
Total surplus..	58,329	†975,725	1,024,054

*Decrease. †Deficit.

RAILWAY EQUIPMENT BONDS.

The following are quoted on a percentage basis:

	Maturity.	Rate.	Bid.	Asked.
Atl. Coast Line..	1916-'23	4 @4½	4.50	4.25
Balt. & Ohio....	1916-'23	4 @4½	4.40	4.25
Buff., R. & P....	1916-'30	4½@5	4.55	4.30
Canadian Pac....	1916-'28	4½	4.58	4.38
Ches. & Ohio....	1916-'26	4½	4.60	4.40
Chi. & N'west..	1916-'23	4½	4.35	4.10
C., R. I. & P....	1916-'27	4½@5	5.25	4.75
C.,St.L. & N. O.	1916-'24	5	4.60	4.40
C.,C.,C. & St.L.	1916-'29	5	4.65	4.45
Del. & Hudson..	1922	4½	4.35	4.15
Erie Railroad...	1916-'26	4½@5	4.60	4.40
Hocking Valley.	1916-'23	4 @5	4.45	4.35
Illinois Central.	1916-'26	4½@5	4.40	4.25
Louis. & Nash..	1916-'23	5	4.38	4.15
Miss., K. & T....	1916-'23	5	5.50	5.00
Missouri Pac....	1916-'22	5	5.40	5.00
N. Y. Cent. L..	1916-'28	4½@5	4.52	4.35
Norf. & West....	1916-'24	4½	4.30	4.10
N.Y.,N.H. & H.	1916-'28	4½@6	4.60	4.30
Penn. Gen. Fr't.	1916-'23	4 @4½	4.35	4.10
St.L., I. M. & S.	1916-'23	5	5.25	4.70
Seaboard Air L.	1916-'26	5	4.62	4.45
Southern Pac....	1916-'26	4½	4.38	4.25
South. R'way....	1916-'24	4½@5	4.55	4.35

METAL MARKET REPORT.

These prices were quoted on the local Metal Exchange yesterday:

	Yesterday. Bid.	Yesterday. Asked.	Tuesday. Bid.	Tuesday. Asked.
Tin, spot	39.50	39.75	39.25	39.50
Lead	7.00	7.20	7.00	7.20
Spelter	9.70	...	9.70	...
Antimony	10.75	11.25	10.75	11.25
Quicksilver	$77.00	...	$77.00	...
Aluminum	*61.00	63.00	*61.00	63.00
Iron, No. 2X fdy.	19.50	20.00	19.50	20.00

*Nominal.

Electrolytic copper was quoted in the open market at 28¾@29c, third quarter delivery; 28@28¼c, fourth; first quarter (1917) delivery, 27@27½c. London quotations were:

	Yesterday. £	s.	d.	Tuesday. £	s.	d.
Copper, spot	120	0	0	119	10	0
Copper, futures	116	10	0	116	0	0
Tin, spot	176	15	0	175	10	0
Tin, futures	177	0	0	175	10	0
Spelter	54	0	0	52	0	0
Lead	31	15	0	31	15	0

NEW HIGH LEVELS IN COTTON MARKET

Fresh Outburst of Buying and Covering Influenced by Fear of Short Supplies.

NET GAIN 33 TO 36 POINTS

Irregularity Follows Initial Bulge, but the Undertone Gains in Firmness Throughout Session.

Cotton went to new high levels yesterday on a fresh outburst of buying and covering influenced by fear of shortage of supplies and the evident strength of the technical position. The opening was excited at an advance of 3 to 16 points, with one buyer alone taking about 10,000 bales of January on the call. The initial bulge was followed by considerable irregularity, and prices had a setback of a dozen points or more. The undertone gained in firmness throughout the session, and toward the close local professionals who had gone short started to cover and sent prices to new high levels. The close showed a net gain of 33 to 36 points.

Trade buying continues to be the most prominent feature of the present market. Spinners and cloth manufacturers who appear on the Cotton Exchange report turning down enormous orders at profits which ordinarily would have made them take almost any risk to accept the contracts. One prominent New England manufacturer stated yesterday that he had during the last week rejected orders in excess of 2,000,000 yards on different lots simply because of the sold-ahead condition of his mills. Even at present high prices for raw material spinners are estimated to be making all the way from $20 to $35 per bale on every bale of cotton consumed by them.

Texas reports a falling off in receipts. From central and northern Texas come reports that gins are not running full time, and picking has been finished on many farms. Farmers are beginning to hold, and the spot demand continues on an enormous scale.

The technical position is very strong, largely because many operators who are accustomed to lower prices for cotton cannot bring themselves to buy around current prices in the expectation of an advance. On the other hand, there are many of the oldtimers among the commission houses who have been selling the market short, and it is largely as a result of stop-loss orders to cover that give the market such excited bulges as occurred shortly before the close yesterday afternoon.

There was no weekly weather report yesterday, as the Weather Bureau has discontinued the publication of these documents for the rest of the season. The market closed steady.

	Open.	High.	Low.	Close.	Prev Close.
Oct..	16.56	16.83	16.54	16.82@16.85	16.51@16.52
Dec..	16.85	17.14	16.80	17.10@17.14	16.75@16.77
Jan..	17c	17.18	16.84	17.16@17.18	16.80@16.81
Mar..	17.12	17.36	17.01	17.34@17.36	16.97@16.98
May..	17.26	17.50	17.17	17.48@17.50	17.15@17.16
July..	17.29	17.59	17.25	17.58@17.59	17.22Bid

The local market for spot cotton was steady, 10 points advance; middling 16.80. Southern spot markets as officially reported were unchanged, 10 to 18 points advance. New Orleans, 16.13c; Galveston, 16.35c; Savannah, 16¾c; Memphis, 16.25c; Augusta, 16.50c; Houston, 16.25c. New Orleans market closed firm.

	Open.	High.	Low.	Close.	Prev. Close.
Oct..	16.22	16.32	16.22	16.35@16.37	16.09@16.10
Dec..	16.29	16.56	16.29	16.54@16.56	16.27@16.28
Jan..	16.44	16.70	16.48	16.60@16.74	16.42@16.43
Mar..	16.74	16.91	16.69	16.90@16.91	16.64@16.65
May	17c	17.13	16.91	17.11@17.13	16.86@16.87

The Liverpool market opened barely steady. There was a good demand business in spot cotton, with middling 2 points decline at 9.75d. Sales, 10,000 bales. Closed very steady.

	Open.	High.	Low.	Last.	Prev Close.
Oct.-Nov.	9.65	9.65	9.71	9.68½	9.59½
Jan.-Feb.	9.68	9.74	9.65	9.72½	9.63½
Mar.-Apr.	9.72	9.75	9.68	9.75½	9.67
May-June	9.75	9.80	9.71	9.78½	9.69
July-Aug.	9.71	9.71	9.68	9.74½	9.65½

The 11 A. M. bids to Liverpool were: October, 16.80c; January, 16.93c; March, 17.08c; May, 17.25c. The market there was due to open today 11 to 13 points advance.

PORT RECEIPTS AND STOCKS.

	Receipts.	Last Year.	Stocks.	Last Year.
Galveston ...	28,198	13,343	279,187	227,120
New Orleans.	12,720	8,020	197,288	164,771
Mobile	987	811	12,231	13,482
Savannah ..	8,404	9,177	161,231	173,501
Charleston ..	1,681	2,387	50,793	78,907
Wilmington ..	1,301	2,372	24,639	46,606
Norfolk	3,021	3,219	37,299	48,235

INTERIOR RECEIPTS AND STOCKS.

Augusta	7,644	5,655	106,796	129,849
Memphis	491	4,029	126,712	72,308
St. Louis	1,042	683	7,531	7,198
Houston	23,436	14,469	177,838	137,431

ESTIMATED RECEIPTS.

	Today.	Last Week.	Last Year.
Galveston	15,500 to 16,500	13,869	9,230
New Orleans ...	7,700 to 8,700	6,806	7,394

Exports yesterday were 14,094 bales. Total thus far this season, 948,315 bales. Total last season, 733,842 bales.

COMMODITIES MARKETS

WHEAT.

The Argentine news was less of a feature in the wheat market yesterday; in fact the news from there was of such a contradictory nature that it was practically useless as a market influence. It was said that leading longs had sold a large amount of wheat on Tuesday's bulge, and for a time the market showed signs of weakening. The cash position, however, again asserted itself, and the market rallied quickly and closed firm at the top with net gains of ⅝ to 1⅜c. On the advance, prices again made new high records for the season, and cash grain houses complained of the difficulty being encountered in making purchases of desirable grades in the Western markets. In the local cash market No. 1 durum wheat was quoted at $1.86½; No. 2 hard, $1.77½; No. 1 Northern Duluth, $1.89; No. 1 Northern Manitoba, $1.85, all f. o. b. New York.

CHICAGO PRICES.

	High.	Low.	Close.	Prev. Close.	Last Year.
Oct.	1.58⅝	1.55¼	1.58⅝	..	..
Dec.	1.59⅝	1.57	1.59⅝	1.58⅝	1.06
May	1.58⅝	1.56⅝	1.58½	1.57⅝	1.07⅝

CORN.

The corn market was firm partly in sympathy with wheat and on an improved demand from commission houses. The cash position in the West was strong with reports of a better demand from manufacturing interests and it was said that some of the early husking for feeding purposes had revealed less favorable yields than expected. In the local cash market No. 2 yellow corn was quoted at 1.01, cost, insurance, and freight, New York.

CHICAGO PRICES.

	High.	Low.	Close.	Prev. Close.	Last Year.
Oct.	86	86	..	..	61
Dec.	75⅝	74⅝	75⅝	74⅝	56⅝
May	77⅝	77	77⅝	77⅝	58⅝

OATS.

The market for oats was firm in sympathy with wheat and corn although price changes were narrow and the market seemed to be in a waiting position. The local cash market was firm; standard quoted at 53½@54c.; No. 3 white, 53@53½c.; No. 4 white, 52½@53c.; fancy clipped white, 57@58c.; ordinary clipped, white, 54½@56c.; all elevator.

CHICAGO PRICES.

	High.	Low.	Close.	Prev. Close.	Last Year.
December ..	49	48⅝	49	48⅝	37⅝
May	52	51⅝	51⅞	51⅝	39¼

PROVISIONS.

Despite continued liberal receipts of live hogs and a further decline of 5 to 10 points in the hog market, the provision market developed sudden and unexpected strength, with aggressive operations on the buying side. Pork was particularly strong, and new high records were made, with the October position closing almost $2 per barrel above the previous final. Receipts of hogs at Chicago were 30,000; estimated for Thursday, 18,000. Kansas City received 13,000 and Omaha 5,600.

CHICAGO PRICES.

	High.	Low.	Close.	Prev. Close.	Last Year.
Lard—					
October	14.62	14.37	14.62	14.32	9.15
December	13.82	13.50	13.77	13.42	9.32
Ribs—					
October	13.97	13.80	13.97	13.80	9.20
January	12.87	12.12	12.35	12.07	9.85
Pork—					
October	28.30	26.50	27.97	26.85	14.10
December	22.60	21.80	22.52	22.05	17.10

COTTONSEED OIL.

The cottonseed oil market was active and strong, closing with net gains of 8 to 17 points. Total sales were 49,700 barrels. The near positions made new high records for the season, October selling at 11.09c and December at 10.55c. Crude oil in the South was very firm, with reports of sales at 71c, and offers were light. Range of prices:

	High.	Low.	Close.	Prev. Close.
Spot	....	....	10.95@11.50	10.80
October	11.09	10.85	10.90@11.00	10.75
November	10.60	10.50	10.59@10.61	10.43
December	10.55	10.48	10.54@10.55	10.46
January	10.55	10.45	10.54@10.55	10.45
February	10.61	10.55	10.61@10.62	10.51
March	10.75	10.65	10.74@10.75	10.63
April	....	....	10.77@10.85	10.65
May	10.75	10.75	10.87@10.89	10.70

COFFEE.

The coffee market was comparatively quiet yesterday and fluctuations were irregular. Generally speaking, however, the tone was steady and the close was 5 to 10 points higher. Sales were reported of 17,750 bags. The market opened at an advance of 3 to 6 points, with the more active months selling 5 to 8 points net higher after the call. The local spot market was quiet and more or less nominal on the basis of 9½c for Rio 7s and 11¼c for Santos 4s. Range of prices:

	High.	Low.	Close.	Prev. Close.
October	..	..	8.70@8.73	8.60
November	..	..	8.70@8.73	8.60
December	8.65	8.60	8.66@8.68	8.60
January	..	..	8.69@8.70	8.63
February	..	..	8.72@8.73	8.66
March	8.76	8.67	8.74@8.75	8.69
April	..	..	8.78@8.79	8.72
May	8.83	8.76	8.82@8.83	8.76
June	..	..	8.86@8.87	8.79
July	8.90	8.88	8.90@8.91	8.82
August	..	..	8.94@8.95	8.86
September	..	..	8.98@8.99	8.89

SUGAR.

The sugar futures showed an easier tone at the close, due in a measure to free offerings of spot raw sugar finding no buyers late in the day. The exchange market was not at all active, operators awaiting fresh developments in the market for actual sugar. The close was 7 to 11 points net lower, with total sales 6,150 tons. Range of prices:

	High.	Low.	Close.	Prev. Close.
October	5.00	4.98	4.93@4.94	5.00
November	4.91	4.89	4.81@4.83	4.92
December	4.70	4.61	4.61@4.62	4.72
January	4.26	4.24	4.22@4.23	4.32
February	4.08	4.00	3.97@3.99	4.08
March	4.10	3.98	3.97@3.99	4.08
April	..	..	4.00@4.02	4.11
May	..	..	4.03@4.05	4.14
June	..	..	4.06@4.08	4.17
July	..	..	4.09@4.11	4.20
August	..	..	4.12@4.14	4.23
September	..	..	4.15@4.17	4.25

The feature of the refined sugar market was the purchase of about 30,000 tons by exporters. Locally, the demand was light, although withdrawals on old contracts were good. Prices were unchanged at 6.90c to 7.00c for fine granulated. The market for raw sugar closed with a little easier tendency. Recent heavy purchases by local interests are supposed to have supplied refining interests for some little time to come, so that the demand, for a while at least, will not be so active. Quotations follow: Centrifugal, 6.02c; molasses, 5.12c; cost and freight, 5.00c.

BUTTER AND EGG MARKET.

BUTTER.—Receipts yesterday, 14,714 packages. Not quite so free buying of fresh creamery, but supplies well in hand and a steady to firm feeling. More doing in held creamery and prices are higher. Renovated active and have advanced another ½c. Ladles and packing stock are also stronger. Creamery, higher scoring than extras, per pound, 36½@37c; extras, (92 score,) 36c; firsts, (88 to 91 score,) 34½@35½c; seconds, (83 to 87 score,) 33@34c; thirds, 31½@32½c; creamery, unsalted, higher than extras, 37½@38c; extras, 36½@37c; firsts, 35@36c; seconds, 33½@34½c; creamery, held, higher than extras, 35½@36c; extras, 35@35½c; firsts, 34@34½c; seconds, 33@33½c; State dairy, tubs, finest, 35c; good to prime, 32½@34½c; common to fair, 29@32c; renovated, extras, 32c; firsts, 30½@31½c; lower grades, 29@30c; imitation creamery firsts, 31c; ladles, June make, firsts, 30@30½c; current make, firsts, 30c; seconds, 29@29½c; lower grades, 27½@28½c; packing stock, current make, No. 1, 29c; No. 2, 28@28½c; lower grades, 26@27½c.

EGGS.—Receipts yesterday, 13,767 cases. The market is generally strong and favoring the seller. Trading in fresh gathered eggs is improving somewhat. The proportion of fine to fancy qualities is small, and such are commanding higher prices. Medium and lower grades are still of irregular value, but there is a gradual reduction of accumulations. Storage eggs have been more active of late and stock is held with increasing confidence; sales reported warrant a further advance in quotations on most grades. Some of the fanciest marks are not obtainable at present top quotations, but we hear of no important sales higher. Nearby white eggs are in very light supply and uniformly new laid quality hard to find; such are wanted beyond the supply, and prices rule higher and firm. Undergrades still very irregular, but the average of sales is better. Fresh gathered, extra fine, per dozen, 39@40c; extra firsts, 37@38c; firsts 34@36c; seconds, 31@33c; thirds and poorer, 28@30c; dirties, No. 1, 28½c; No. 2 and poorer, 26@28c; checks, good to choice, dry, 26½@27c; undergrades, 24@26c; refrigerator, special marks, fancy, storage and insurance paid, 31½c; firsts, 30½@31c; seconds, 28½@30c; lower grades, 26@28c; dirties, 25½@27c; refrigerator, State whites, 33@34c; State, Pennsylvania, and nearby Western hennery whites, fine to fancy, 50@54c; ordinary to good, 38@48c; gathered whites, ordinary to fine, 35@48c; Western and Southern gathered whites, 33@40c; State, Pennsylvania, and nearby hennery browns, 40@45c; gathered brown and mixed colors, 34@40c.

FINANCIAL NOTICE.

CARTER COAL AND IRON COMPANY
First Mortgage 5% Sinking Fund Gold Bonds.

Notice is hereby given, pursuant to the terms of the Mortgage dated the first day of October, 1898, that the undersigned as Trustee will receive sealed proposals up to 3 P. M. on the 27th day of October, 1916, for the sale to it of bonds, as above described, at a price not exceeding 105% and accrued interest, to an amount sufficient to use the sum of $15,000. The right is reserved to reject any or all tenders.

THE NEW YORK TRUST COMPANY, Successor to Continental Trust Company of the City of New York, Trustee.
By H. W. Morse, Secretary.
New York, October 2, 1916.

Notice is hereby given that Certificate No. 67382 for 50 Ordinary Shares, and Certificate No. 67383 for 100 Ordinary Shares of £1 each fully paid, and Nos. 6100870 to 6100919 and 4119850 to 4119949 respectively, all inclusive, in British-American Tobacco Company, Limited, standing in the name of Louis Biel of 44, West 18th Street, New York City, U. S. A., have been lost or mislaid, and any person or persons having information likely to lead to the recovery of the said Certificates or either of them, or to enable their whereabouts to be known are requested to communicate with the undermentioned.

Dated this 18th, day of September, 1916.
BRITISH-AMERICAN TOBACCO CO., Ltd.,
200 Fifth Avenue, New York.

DIVIDENDS.

UNITED CIGAR STORES COMPANY OF AMERICA.
Common Stock Dividend No. 16.

A regular quarterly dividend of 1¾ per cent. has this day been declared upon the Common Stock of this Company issued and outstanding, payable November 15th, 1916, to stockholders of record at the close of business October 27th, 1916.

The stock books will not be closed.
GEORGE WATTLEY, Treasurer.
Dated, October 4th, 1916.

Electrical Utilities Corporation.
71 Broadway, New York.
PREFERRED STOCK DIVIDEND No. 26.

The quarterly dividend of one and one-quarter (1¼%) per cent. on the Preferred Stock of the ELECTRICAL UTILITIES CORPORATION for the quarter ending September 30, 1916, has been declared, payable October 15, 1916, to the preferred stockholders of record at the close of business, October 7, 1916.

G. J. ANDERSON, Secretary.

United Drug Company
First Preferred Stock Dividend No. 3.

The Directors of the United Drug Company have declared a regular quarterly dividend of 1¾% on the First Preferred Stock of the United Drug Company, payable November 1st, 1916, to stockholders of record October 16th, 1916.

JAMES C. McCORMICK, Treasurer.
Boston, October 5th, 1916.

American Telephone & Telegraph Co.

A dividend of Two Dollars per share will be paid on Monday, October 16, 1916, to stockholders of record at the close of business on Saturday, September 30, 1916.

G. D. MILNE, Treasurer.

United Verde Extension Mining Co.
Dividend No. 2.

At a meeting of the Directors of the United Verde Extension Mining Company, held on Oct. 4th, 1916, a dividend of 50 cents per share upon the outstanding capital stock of this company was declared, payable November 1st, 1916, to the stockholders of record at close of business October 16th, 1916.

C. P. SANDS, Treasurer,
233 Broadway, New York.

The Fajardo Sugar Company.
106 Wall Street, New York, October 3rd, 1916.

Notice is hereby given that at a meeting of the Board of Directors of the Company held October 3rd, 1916, a dividend of two and one-half per cent. (2½%) on the capital stock of this company was declared, payable on November 1st to stockholders of record October 18th.

FREDERICK S. ARMSTRONG, Secretary and Treasurer.

NORTH BUTTE MINING COMPANY,
DIVIDEND NO. 40.

A dividend of Seventy-five Cents (75c.) Per Share on the 430,000 shares of outstanding capital stock of the Company has been declared, payable on October 23, 1916, to the stockholders of record at the close of business on October 6, 1916. The stock transfer books will not be closed.

F. R. KENNEDY, Secretary and Treasurer.
New York, N. Y., September 26, 1916.

FEDERAL SUGAR REFINING CO.
October 4th, 1916.

The regular quarterly dividend of ONE AND ONE-HALF PER CENT. (1½%) on the Preferred Shares of this Company will be paid Oct. 30th, 1916, to stockholders of record at the close of business Oct. 27th, 1916. Transfer books will not close.

REGINALD D. SMITH, Asst. Secretary.

FINANCIAL NOTES.

New York Curb Market Association has listed 300,000 shares Enger Motor Car Co., par value $10; 60,000 voting trust certificates Penn. Seaboard Steel Corporation of no par value; 1,000,000 shares California-Treadwell Gold Mining Co., par value $1; 300,000 shares Darwin Lead Silver Mines and Development Corporation, par value $5.

At a Directors' meeting of the Northern Pacific Railway Company, George T. Earl, former Secretary and Assistant Treasurer, was elected Third Vice President and E. A. Gay was appointed Secretary and Assistant Treasurer. Other retiring officers were re-elected, but the position of Chairman remains vacant.

At the annual meeting of the stockholders of the Consolidated Gas, Electric Light and Power Company, in Baltimore, the retiring Board of Directors was re-elected and the board in turn re-elected the retiring officers.

Milton J. Greenbaum has been admitted to the firm of H. F. Bachman & Co.

White, Weld & Co. are offering a new issue of $700,000 Nashville, Chattanooga & St. Louis Railway first consolidated 5 per cent bonds, due 1928.

The firm of Hood & Bolles has been formed to conduct a business in high-grade investment bonds at 40 Wall Street. Charles C. Hood and F. D. Bolles, the general partners, have for many years been identified with prominent bond houses. F. F. Jelke is a special partner.

Notice of the merger of the Union Bag and Paper Company, capitalized at $27,000,000, and the Riegel Bag and Paper Company, capitalized at $100,000, was filed at Trenton yesterday.

MEETINGS AND ELECTIONS.

MANHATTAN RAILWAY COMPANY
165 Broadway, Manhattan Borough,
New York, October 2nd, 1916.

To the Stockholders of Manhattan Railway Company:

For the purposes of the Annual Meeting of the Shareholders of the Manhattan Railway Company, which will be held at the Company's office, No. 165 Broadway, Manhattan Borough, New York City, on Wednesday, November 8th, 1916, at 12 o'clock noon, the transfer books will be closed on Saturday, October 7th, at 12 o'clock, noon, and will be reopened on Thursday, November 9th, 1916, at 10 o'clock A. M.

D. W. McWILLIAMS, Secretary.

The Cleveland, Cincinnati, Chicago and St. Louis Railway Company.
Cincinnati, O., October 4, 1916.

NOTICE IS HERBY GIVEN that the Annual Meeting of the Stockholders of The Cleveland, Cincinnati, Chicago and St. Louis Railway Company, for the election of Directors and the transaction of such other business as may be brought before the meeting, will be held at the principal office of the company, in the City of Cincinnati, O., on Wednesday, the 25th day of October, 1916, at 10 o'clock A. M.

DWIGHT W. PARDEE, Secretary.

Keokuk and Des Moines Railway Co.
September 20th, 1916.

The annual meeting of the stockholders of the Keokuk and Des Moines Railway Company will be held at the office of the Company in the City of Des Moines, Iowa, on the fifth day of October, 1916, at 12:00 o'clock noon. J. E. GORMAN, President.
F. W. SARGENT, Secretary.

DISSOLUTION NOTICES.

STATE OF NEW YORK, OFFICE OF THE Secretary of State, ss.:

This certificate, issued in duplicate, hereby certifies that the M. I. NATHAN, INC., a domestic stock corporation, has filed in this office on this 25th day of September, 1916, papers for the voluntary dissolution of such corporation under section 221 of the General Corporation Law, and that it appears therefrom that such corporation has complied with said section in order to be dissolved.

Witness my hand and the seal of office of the Secretary of State, at the City of Albany, this twenty-fifth day of September, one thousand nine hundred and sixteen.

[SEAL] (Signed) C. W. TAFT, Second Deputy Secretary of State.

All persons having claims against the above-named corporation are directed to present the same forthwith at the office of Oscar A. Lewis, No. 50 Court Street, in the Borough of Brooklyn, City and State of New York.

NOTICE IS HEREBY GIVEN that the partnership heretofore existing under the firm name of WILLIAM ANDERSON & COMPANY, at Nos. 48 and 50 White Street, Borough of Manhattan, New York City, has been dissolved, and that the said business will be continued by WILLIAM ANDERSON TEXTILE MANUFACTURING COMPANY, INC., which has assumed the indebtedness of said firm.

New York City, October 3, 1916.
WILLIAM ANDERSON TEXTILE MANUFACTURING COMPANY, INC.
By W. M. MACFARLANE, President.

NEW YORK CITY BONDS.

		Yesterday. Bid.	Yesterday. Asked.	Tuesday. Bid.	Tuesday. Asked.
6s	Sept., 1917	102¼	102⅝	102¼	102⅝
4½s	June, 1965	109	109⅝	109	109⅝
4½s	Mar., 1963	108⅝	109⅛	108⅝	109⅛
4½s	Nov., 1957	108⅝	109	108⅝	109
4½s	May, 1957	108⅝	109	108⅝	109
4½s	April, 1966	104	104⅜	103⅞	104¼
4¼s	Mar., 1964	103⅞	104⅛	103⅞	104⅛
4¼s	Mar., 1962	103⅞	104⅛	103⅞	104⅛
4¼s	Sept. 1960	103⅞	104	103⅞	104
4¼s	Mar., 60-30	103⅛	103½	103	103½
4s	May, 1959	101	101⅛	101	101⅛
4s	Nov., 1958	101	101⅛	101	101⅛
4s	May, 1957	101	101⅛	101	101⅛
4s	Nov., 1955	100⅜	100⅝	100⅜	100⅝
4s	Nov., 1956	100⅜	100⅝	100⅜	100⅝
4s	Nov., 1936	100⅛	..	100⅛	100⅝
3½s	Nov., 1955	92⅞	..	92⅞	93½
3½s	Nov., 1954	92½	..	93⅛	..
3½s	May, 1954	92⅞	..	92⅞	..

The following are quoted on a percentage basis:

4½s	1924-1930	4.00	3.90	4.00	3.90
4½s	1918-1923	4.00	3.90	4.00	3.90
4½s	Nov., 1917	3.60	..	3.60	..
4½s	June, 1917	3.60	..	3.60	..
4½s	May, 1917	3.60	..	3.60	..
4¼s	1924-1931	4.00	3.90	4.00	3.90
4¼s	1921-1923	4.00	3.90	4.00	3.90
4¼s	Apr., 1920	3.95	3.80	3.95	3.80
4¼s	1917-1919	3.85	3.75	3.85	3.75
4s	May, 1919	4.00	..	4.00	..
4s	Nov., 1918	3.90	..	3.90	..
4s	May, 1917	3.60	..	3.60	..
3½s	1940-1952	3.90	3.80	3.90	3.80
3½s	1930-1939	4.00	3.90	4.00	3.90
3½s	1922-1929	4.00	3.90	4.00	3.90
3½s	1919-1921	3.90	..	3.90	..
3½s	1917-1918	3.85	..	3.85	..
3s	1940-1953	3.90	3.80	3.90	3.80
3s	1926-1930	3.95	..	3.95	..
3s	1918-1925	3.95	3.85	3.95	3.85
3s	1916-1917	3.60	..	3.60	..

MINING STOCK QUOTATIONS.

SAN FRANCISCO.

Alta	.05	Kentucky	.08
Andes	.03	Mexican	.16
Best & Belcher	.05	Occidental	.70
Caledonia	.30	Ophir	.19
Chollar	.06	Potosi	.04
Confidence	.20	Savage	.11
Con. Virginia	.14	Seg. Belcher	.01
Gould & Curry	.03	Sierra Nevada	.20
Hale & Norcross	.08	Union Con.	.55
Jacket	.05	Utah	.02
Justice	.03	Mexican Dollars	.52¾
TONOPAH.		D'dfield Daisy	.07
Belmont	4.65	Florence	.44
Halifax	.54	G'dfield Con.	.61
Jim Butler	.90	G'dfield Merger	.07
MacNamara	.05	Great Bend	.17
Midway	.23	Jumbo Ext.	.37
Mizpah Ext.	.19	Kewanas	.10
Montana	.21	Red Lion	.21
North Star	.16	Silver Pick	.20
Rescue	.24	Spearhead	.08
Tonopah Ext.	5.20	OTHER DISTRICTS.	
Tonopah Nevada	5.50	Big Jim	1.30
West End	.70	Nevada Hills	.20
GOLDFIELD.		Packard	.41
Atlanta	.09	Rochester Mines	.57
Booth	.12	Round Mountain	.39
C. O. D.	.03	White Caps	.46
Comb. Fraction	.06		

COLORADO SPRINGS.

	Bid.	Asked.		Bid.	Asked.
Cresson	608	610	Gold Sov.	6	6½
Dr. J'kpot.	9½	10	Isabella	21¼	21⅝
Elkton	15	15¾	Jackpot	5	8
El Paso	45	50	McKinney	31	35
Findlay	3⅝	4¼	Portland	192	194
Golden Cy.	232	234	Vindicator	190	198
Granite	70	75	Un. G. M.	12	13

SECURITIES AT AUCTION.

The following securities were sold at auction yesterday by Adrian H. Muller & Son at the Exchange Salesrooms, 14 Vesey Street:

$2,300 shares certificates of beneficial interest of Kanawha and Hocking Coal and Coke Company, $100 each, $1,000 the lot.

4 shares Cleveland & Pittsburgh Railroad Company 7 per cent. guarantee, $50 each, $81.75 per share.

60 shares Pacific and Atlantic Telegraph Company, $25 each, $17 per share.

1 share Brogon Mills, $100, $25.

6 shares Clifton Manufacturing Company, $100 each, 95.

4 shares Bon Air Coal and Iron Company pf., $100 each, $8 the lot.

400 shares Morton Truck and Tractor Company common, $25 the lot.

$12,000 Big Horn Power Company of Wyoming first mortgage 5 per cent. gold bonds, due January, 1918, July, 1910, coupons on, $500 each, 3.

6,900 shares Ouray Union Mining Company, $10 each, $100 the lot.

$227 77-100 account against W. A. Fernando, Colombo, Ceylon; $628 57-100 account against Henri Bouchoux, New York City, $1 the lot.

10 shares Visayan Refining Company, $100 each, $1.

Sept. Exchanges 22,573,373,513.

The fact that business is maintained in enormous volume in all parts of the country is clearly shown by the marked expansion in the payments through the banks, as reflected in Clearing House transactions, total exchanges in September, according to returns received by Dun's Review from 181 leading cities in the United States, amounting to no less than 22,573,373,513, an increase of 47.4 per cent., as compared with the same month last year, and of 68.8 per cent. as contrasted with the corresponding period in 1913.

Fewer Failures in September.

September failures showed a decrease from August, were only slightly in excess of July, in fact, and were therefore down to about the low minimum of the last two years, according to Bradstreet's figures. The failures for the third quarter of the year were likewise the smallest since the second quarter of 1914, and for nine months of this year there were 2,081 fewer failures than last year, though with that exception they were the largest number ever reported for nine months.

Offers $4,000,000 Philippine Bonds.

The National City Company is offering $4,000,000 Government of the Philippine Islands 4 per cent. gold bonds, exempt from all United States and Philippine Government, State, and municipal taxes. The bonds are available in registered form in denominations of $1,000 and $10,000, and are redeemable at the option of the Philippine Government after ten years.

Weather in Cotton and Grain States

Special to The New York Times.

WASHINGTON, Oct. 4.—Forecast:

N. Car. and S. Car.—Cloudy Thurs.; Fri. fair, moderate n. e. and e. winds.

Ga.—Cloudy Thurs., preceded by rain in s. w.; Fri. fair, moderate n. e. and e. winds.

Fla.—Fair Thurs., except rain in extreme s.; Fri. fair, gentle to moderate n. e. winds.

Miss.—Fair Thurs. and Fri.; gentle to moderate n. winds.

Tenn. and Ky.—Fair, continued warm Thurs.; Fri. cooler and cloudy.

Ind.—Fair continued warm Thurs.; Fri. fair, considerably cooler; moderate s. winds shifting to n. w.

Ohio—Fair continued warm Thurs.; Fri. fair and colder; moderate s. winds, becoming n. w. Fri.

Upper Mich.—Fair Thurs., colder in w.; Fri. fair, colder in e.; moderate w. and n. w. winds.

Lower Mich.—Fair Thurs., colder at night. Fri., fair, colder; moderate s. winds, shifting to n. w.

La.—Fair Thurs. and Fri.

Ark.—Fair Thurs. Fri., cloudy, colder in w.

Okla.—Unsettled Thurs., colder, except in s. e. Fri., fair, colder in e.

E. Tex.—Fair Thurs. Fri., fair, colder in n.

W. Tex.—Fair Thurs., colder in s. e. Fri., fair, colder in s.

Ill.—Fair Thurs. and probably Fri.; cooler Fri. and in n. by Thurs. night.

Mo.—Cloudy Thurs., probably showers, cooler in n. w. Fri. cloudy and cooler.

Wis.—Fair Thurs. and Fri., cooler Thurs., except in extreme s. e.; cooler in e. Fri.

Minn.—Fair Thurs. and Fri., cooler in e. Thurs.; warmer Fri.

Iowa—Cloudy Thurs., cooler in e. and s. Fri. fair; warmer in n.

N. and S. Dak.—Fair Thurs. and Fri.; warmer Fri. and in w. Thurs.

Neb.—Fair Thurs. and Fri., cooler in s. Thurs; warmer in n. and w. Fri.

Kan.—Unsettled Thurs., possibly showers, cooler by night. Fri. fair, cooler in s. e.

PROPOSALS.

PROPOSALS FOR SUCTION PIPE AND Fittings, Bolts, Rivets, Nails, Horseshoes, Toe Calks, Sheet Copper, Copper Tubing, Sheet Brass Bronze Bars, Sheet Tin, Banca Tin, Sheet Lead, Solder, Wire, Electric Cable, Electrical Attachments, Telephone Supplies, Wire Molding, Beeswax Compound, Twine, Steel Lockers, Drinking Fountains, Cooling Boxes, Show Cases, Fire Extinguishers, Cable Clips, Cable Thimbles, Turnbuckles, Shovels, Wheelbarrows, Jacks, Anchor Lights, Cocks, Valves, Ferrules, Wagon Parts, Rubber Tires, Horse Brushes, Manila Rope, Oakum, Leather, Soap, Sal Ammoniac, Acetone, Ultramarine Blue, and Spud Timbers.—Sealed proposals will be received at the office of the General Purchasing Officer, The Panama Canal, Washington, D. C., until 10:30 A. M., October 25, 1916, at which time they will be opened in public, for furnishing the above-mentioned articles. Blanks and general information relating to this Circular (No. 1089) may be obtained from this office or the offices of the Assistant Purchasing Agents, 24 State Street, New York City; 614 Whitney Central Building, New Orleans, La., and Fort Mason, San Francisco, Cal.; also from the U. S. Engineer Offices in the following cities: Seattle, Wash.; Los Angeles, Cal.; Baltimore, Md.; Philadelphia, Pa.; Pittsburgh, Pa.; Boston, Mass.; Buffalo, N. Y.; Cleveland, Ohio; Cincinnati, Ohio; Chicago, Ill.; St. Louis, Mo.; Detroit, Mich.; Milwaukee, Wis.; St. Paul, Minn.; Chattanooga, Tenn.; Louisville, Ky.; Mobile, Ala., and Galveston, Tex.; Commercial Club, Kansas City, Mo.; Chamber of Commerce, Quincy, Ill., and Commercial Club, Tacoma, Wash.—Earl I. Brown, Major, Corps of Engineers, U. S. A., General Purchasing Officer.

SEALED PROPOSALS will be opened by the Lighthouse Inspector, New Orleans, La., at 2 o'clock P. M., NOVEMBER 2D, 1916, for furnishing 1,500 barrels Portland Cement to Galveston, Texas, prepaid. Information upon application to the above office.

PROPOSALS FOR FURNITURE — OFFICE of Depot Quartermaster, Army Building, New York, N. Y.—Sealed proposals will be received here until 2 P. M., November 1, 1916, for furniture. Further information upon application.

Notice to Advertisers

Yesterday—Wednesday, Oct. 4th—The New York Times for want of space was unable to insert over 5,000 lines (18 columns) of advertising.

This great demand for advertising space in The New York Times, it is anticipated, will continue for some time and makes it necessary to use discrimination in assigning space, *i. e.*, preference will be given to advertisements having news value and to those for which copy and illustrations are delivered before 6 P. M. on the day before publication.

NEW YORK.

THE MOUNTAIN HOUSE
VALHALLA, WESTCHESTER CO., N. Y. 45 min. to 42d St. 70 acres, 500 ft. elevation; nr. station. Rates $9-$25. Music, dancing, tennis, horseback riding. Sleeping porches.

NEW YORK—Long Island.

The Most Attractive Country Hotel Adjacent to New York City
Garden City Hotel
GARDEN CITY, LONG ISLAND.
One of the most exclusive country hotels in America. A combination of country life and metropolitan hotel luxury seldom found. Conducted on the American plan. There is also for the convenience of motorists.
A Handsome a la Carte Restaurant
20 miles from New York. Frequent electric service Penn. Station. J. J. LANNIN CO., Props.

PENNSYLVANIA.

GALEN HALL IN THE MOUNTAINS
WERNERSVILLE, PA.
ALWAYS OPEN
After the seashore and Summer heat, the Autumn at Galen Hall on South Mountain affords a delightful change.
Every physical comfort. Dry air, beautiful scenery, good roads. New Garage. Golf. Long distance telephones in rooms. Good music. Resident physician. Therapeutic baths. Massage—trained operators. Through Pullmans from N. Y., (C. R. R. of N. J.) and Phila., (Reading R. R.) New York Office 243 Fifth Avenue
HOWARD M. WING, Manager

Special rates during beautiful Autumn Season.
THE KITTATINNY,
DELAWARE WATER GAP, PA.
Open to Dec. Steam heat, log fires. Cap. 500. Booklet. JOHN PURDY COPE

NEW JERSEY.

Ideal home for fall and winter
Hotel Montclair
MONTCLAIR, N. J.
MOST DELIGHTFULLY SITUATED RESIDENTIAL HOTEL IN NEW YORK'S SUBURBS. OPEN THE ENTIRE YEAR. Exclusive Clientele Golf. Splendid Orchestra. Dancing English Grill. Private Motor Bus Meets Lackawanna Trains.
FREDERICK C. HALL COMPANY

HOTEL ALVORD
Four minutes' walk from
BRICK CHURCH STATION
EAST ORANGE, N. J.
American Plan Hotel of Quality, that makes refined people feel at home.
AMERICAN BILL OF FARE
AMERICAN COOKS
AMERICAN MANAGEMENT
F. B. ALVORD, Owner & Proprietor.

HOTEL BEECHWOOD
SUMMIT, NEW JERSEY
UNDER NEW MANAGEMENT.
Easy commutation via D., L. & W. and Hudson Tubes, near Baltusrol and Canoe Brook Golf Links. Elevation 550 ft. Under same management now as Forest Hills Inn, Forest Hills, L. I., and The Hall, Glen Cove, L. I. References. Tel 1054 Summit. Open all year.

BARTLETT INN
Now open on American plan.
BEST ROOMS, BEST BEDS, BEST TABLE for the price in
LAKEWOOD, N. J.
Write for illustrated booklet with rates.

MONOMONOCK INN
Caldwell, N. J.
Autumn Glory. 20 Miles from N. Y. Select clientele. Golf, Tennis, Music.

FLORENCE-IN-THE-PINES
Lakewood, N. J. Now open; private baths; running water in rooms. L. Woehr.

The Pudding Stone Inn
Favorable weekly rates. Boonton, N. J.

Lakewood, N. J. Now open for fall and winter season.
E. E. SPANGENBERG, Mgr.

NEW JERSEY—Atlantic City

THE BREAKERS
Atlantic City's Newest and Most Luxuriously Appointed Fireproof Hotel. On ocean front, with unobstructed view of the sea.
American and European Plans
EGYPTIAN RESTAURANT ON ROOF
Concerts by superb orchestra. The' and souper dansante.
JOEL HILLMAN Pres. A. S. RUKEYSER, Mgr.

ROYAL PALACE HOTEL AND COTTAGES,
on the Beach, ATLANTIC CITY, N.J.
NEAR ALL PIERS AND AMUSEMENTS.
A delightful place to spend the Fall and Winter season.
CAPACITY 600. OPEN ALL THE YEAR.
S. Hanstein, Propr.

ALAMAC HOTEL
Ocean Front, in the Heart of Atlantic City. Absolutely Fireproof. Open Always. American and European plans; hot and cold sea water baths; capacity 400; grill, orchestra, dancing; garage attached. MACK LATZ & CO.

THE LEADING RESORT HOTEL OF THE WORLD
Marlborough-Blenheim
ATLANTIC CITY, N.J.
OWNERSHIP MANAGEMENT.
JOSIAH WHITE & SONS COMPANY

ATLANTIC CITY
The **TRAYMORE**
has set a new standard of service, comfort & beauty
LARGEST FIREPROOF RESORT HOTEL IN THE WORLD
American Plan. European Plan.
NEW YORK BOOKING OFFICE: 410 TIMES BLDG.

HOTEL ABSECON VIRGINIA AVENUE NEAR BEACH.
FIREPROOF. Elevator, private baths. Special Fall rates; open all year. O. D. PAINTER.

WASHINGTON, D. C.

NEW
Cochran Hotel
American & European Plans,
Corner K & Fourteenth Sts.,
WASHINGTON, D. C.
Southern Exposure and convenient to Government Buildings, Parks and Shopping District.
Accommodations for Automobiles.
Special Rates for October. Write for Terms.
EUGENE S. COCHRAN, Mgr.

THE HAMILTON
14th and K Sts., N. W.
WASHINGTON, D. C.
A Select Family and Transient Hotel; Ideal Location. Modern Appointments and Homelike. Good Table. American Plan, $2.50 up per day. Special rates by week or month. Booklet. IRVING T. BALL, Proprietor.

MICHIGAN.

Mt. Clemens Mineral Baths for Rheumatism, Nervous and Blood Diseases. Write Business Men's Ass'n. Box 28, Mt. Clemens, Mich.

NEW ENGLAND.

MT. KINEO HOUSE.
One of America's finest hotels on a great inland sea, deep in the wilderness. Write N. E. Lines, 171 B'way, for booklet, "To Mt. Kineo House."

FOREIGNERS' CLAIMS BEFORE COMMISSION

Mexico's Policy in Dealing with Impending Demands for Damages Discussed.

Special to The New York Times.

ATLANTIC CITY, N. J., Oct. 4.—The American and Mexican joint commission in session at the Hotel Traymore today took up for the first time the question of the claims and demands of European nations after the war. The matter was discussed only in a general way. If an agreement is reached on this subject, it probably will not be committed to paper, as the subject has not been admitted by the Mexican commissioners to be within their jurisdiction. The American commissioners, however, hope that a full discussion of the point may result in a broader foreign policy on the part of the Carranza government, even though no agreement on the subject is reached by the commission.

This subject is of profound interest to the government of the United States, because of its bearing on the Monroe doctrine. A failure on the part of Mexico to satisfy the European demands for damages and for guarantees of security would involve the foreign policy of the United States. A similar situation in Venezuela and in Santo Domingo forced on this country the choice between allowing European intervention and accepting responsibility for satisfying legitimate European claims.

It has been urged that, if Mexico is to escape a similar choice, it is necessary for the Carranza Government to adopt without delay a liberal and reasonable policy in dealing with European investments. A large number of complaints on the part of Europeans regarding damages to property rights in Mexico have been laid before the Mexican commissioners to illustrate the various grievances and claims which have been brought to the attention of the State Department.

Consuls and diplomatic representatives of European nations are said to have advised their nationals in Mexico that the United States is legally committed to the payment of claims for damages, because those nations, at the request of former Secretary of State Bryan, surrendered their right to protect their own interests with the understanding that the United States was to have fredom of action and full responsibility in Mexico. One estimate puts the European claims for damages since this country undertook to eliminate Huerta at $412,000,000.

The American commissioners were pleased because Luis Cabrera, Chairman of the Mexican section, and his associates showed a lively sense of the importance of the subject. Dr. L. S. Rowe, Secretary of the American commission, composed the official communiqué, which was as follows:

The morning session of the American and Mexican Joint Commission was devoted to the presentation to the Mexican Commissioners by their American colleagues of the importance of giving consideration to certain questions which have a distinct international bearing because of their effect on the status and the rights of foreigners resident in Mexico and of foreigners who have invested their capital in Mexican enterprises.

The position taken by the American Commission is that the satisfactory solution of these questions is an integral and necessary part of a general program the purpose of which is to assure to Mexico the resumption of her normal position among the nations of the earth.

The morning session was the only one held today.

Reject Lu Chen-Tsiang as Minister.

PEKING, Oct. 4.—The House of Representatives has refused to ratify the appointment of Lu Chen-Tsing as Foreign Minister because of his monarchical leanings. Premier Tuan-Chi-Jui personally addressed the House in his favor, but his plea was in vain. Lu Chen-Tsiang was Minister of Foreign Affairs in Yuan Shih-kai's Cabinet during the monarchical movement.

New French Naval Attache Named.

PARIS, Oct. 4.— Commander Emmanuel Aubin de Planpré has been appointed Naval Attaché of the French Embassy at Washington.

NEW INCORPORATIONS.

Special to The New York Times.

ALBANY, N. Y., Oct. 4.—Twenty-three corporations were chartered today, with aggregate capitalization of $887,900. They include:

Norma Talmadge Film Corporation, motion picture films, theatres, amusement enterprises, $500,000; L. Friedman, N. Talmadge, J. M. Schenck, 200 West 54 St.

Simmons Import and Export Corp., commission, selling agents, storage, warehousing, $100,000; A. H. Richardson, J. R. and A. H. Bryant, Bloomfield, N. J.

Majo Realty Corp., realty agency, brokerage, construction, managerial, $100,000; M. H. H. Hammond, A. M. Ingersoll, J. C. Hammond, 1,328 Broadway.

Ponce De Leon Beauty Preparation, Inc., cosmetics, creams, lotions, kindred products, $50,000; C. A. Bennett, A. Birenbach, G. J. Ranger, 30 West 58 St.

Charles A. Cook & Co., Inc., Brooklyn, screw machine products, nickel plating, enameling, $50,000; W. S. Holbrook, E. L. Newcomb, C. A. Cook, 447 63 St., Brooklyn.

American Truss and Supply Co., Inc., Rochester, N. Y., trusses, supplies, drugs, chemicals, $20,000; J. Fisher, J. C. Gallup, S. C. Clark, 218 Albemarle St., Rochester.

The Buffalo Mail Order House, Inc., Buffalo, merchandise, commodities, $10,000; A. I. M. and E. Block, 615 Richmond Av., Buffalo.

L. W. Z. Shoe Co., Inc., Brooklyn, rubber, leather goods, $7,500; M. Levine, M. Zweier, H. Weiner, 512 Christopher St., Brooklyn.

Vongehr Machine Corp., Inc., machinery, tools, steel, metal dies, hydraulic presses, $6,000; H. L. Lombard, R. F. Schoder, F. W. Vongehr, 1,155 Longfellow Av., Bronx.

Cortelyou Picture & Show Co., Inc., theatrical, moving pictures, $5,000; M. Athias, J. and S. Goldenberg, 1,605 Foster Av., Brooklyn.

Orchestra Sales & Supply Co., Inc., theatrical, moving pictures, $5,000; J. Belford, W. E. Fox, C. F. Reitick, Hotel Wallick, Broadway and 43 St.

George Kremer, Inc., hair dressing, manicurist, chiropodist, massage, $5,000; B. Mittler, C. Marks, G. Kremer, Pelhamwood, Pelham, N. Y.

Chrisbel Realty Co., Inc., Brooklyn, realty, $5,000; I. W. Siegel, R. Rosenzweig, S. Chaitman, 354 Sackman St., Brooklyn.

Molbert Realty Corp., realty, agency, brokerage managerial, $5,000; W. H. Moller, A. Bernard, L. L. Callan, 2 Rector St.

Mason Twinton Co., Inc., Brooklyn, plasterers, masons, builders, contractors, $5,000; M. A. and A. Twinton, J. Mason, 1,637 10th Av., Brooklyn.

Senator Garage Corp., Brooklyn, automobile storage, garage, $5,000; C. F. Evans, R. Gray, W. F. Halliday, 276 E. 7 St., Flatbush.

Capital increases: Jap-Ammonia Co., Rochester, $40,000 to $100,000; Stamford Country Club, Stamford, $5,000 to $30,000; F. W. Kirch, Inc., New York, $5,000 to $50,000.

Capital reduction: The Le Clare Nurseries Co., Rochester. $25,000 to $10,000.

Voluntary dissolution: Audit Co. of Hawaii, Honolulu.

New Jersey Charters.

Special to The New York Times.

TRENTON, N. J., Oct. 4.—Charters filed:

Stanley Silk Dyeing Company, Paterson, dye silks and other fabrics, $50,000; Stanley Kaspazak, A. Rubinstein, A. Bieszcad, J. Harache, J. Lingelbach, Waldyslow Kaspazak, A. Walzak, Paterson.

American Importing Company, Summit, deal in groceries, cigars, and tobacco, $10,000; J. G. Shabinazarian, G. Henzorian, Hagop M. Goomrigian, Summit.

Harris Clark Company, Westfield, manufacture and deal in engines, boilers, and machinery, $100,000; M. A. Harris, L. A. Clark, E. C. Harris, Westfield.

Noe Ruzicka Company, Madison, deal in plants, flowers, fruits, nuts, &c., $75,000; L. A. Noe, J. Ruzicka, Emma C. Ruzicka, Madison.

Standard Drug Company, West New York, deal in drugs and chemicals, $5,000; M. Kisensladt, L. Kisensladt, West New York; M. Mocsovitch, Jersey City.

National Grocery Stores Company, Jersey City, deal in groceries and provisions, $125,000; H. F. Marker, New York; J. A. Ennis, Jersey City; A. F. Lent, Brooklyn.

Delaware Charter.

Special to The New York Times.

DOVER, Del., Oct. 4.—Charter filed:

International Steel Tube and Rolling Mills, Inc., operate iron mining claims and minerals of all kinds, deal in iron for structural work, &c., $2,500,000; H. E. Latter, Norman P. Coffin, C. M. Egner, local Wilmington (Del.) incorporators.

COURT CALENDARS

CASES WILL BE CALLED IN THE ORDER GIVEN BELOW.
(<) This character means *versus* or *against*.

FEDERAL.

Southern District.

CIRCUIT COURT OF APPEALS—Second Circuit—Coxe, Ward, Rogers, Hough, JJ.—Room 433 P. O. Bldg., at 10:30 A. M.

Pantominio Corp.<Malone. Stephano<Stamatopoulas. D. L.& W RR<Perrata. Same<Mears. Bonnell<Ward. Stankus<Jamison.
Royal Mail Co<Tug Morristown. Re Leavitt & Grant (2.) D. L. & W RR<Cent RR of N J. Bakker<Netherlands Am Steam Nav Co.

DISTRICT COURT—Neterer, J.—Room 3, 12th floor, Woolworth Bldg., at 10:30 A. M.—Admiralty.

Harris Irby Cotton Co.<Warren. Warren<H. I. Cotton Co. Tiss Tow Line<Penn RR Co. Kirsch<SS San Guglielmo. Kronman<same.
Pastene<same. Healey<Scow 120. Lund<Yacht Acushia. Berwind White Coal Co<Mallory SS Co. N Y & N J Trans<Tug Hugh Bond. Arthur<Tug Jas McDonough.

DISTRICT COURT—Mayer, J.—Court Room 1, Woolworth Bldg., 12th floor, 10:15 A. M. Equity calendar.

Kintner & Barrett<Atlantic Com Co (2.)

DISTRICT COURT—Manton, J.—Room 337, P. O. Bldg., at 10:30 A. M.—Jury Calendar.

Herff-Brooks Corp<Rogers Motor Corp. Iorio<Hudson & Manhattan RR. US<Guggenheim Exploration Co. Pacific Coast Casualty Co<Genl Acct Fire Ins Co. McKensie<D. L & W RR. Foss Gas Engine Co<Gramercy Cholate. Sully<Genl Cotton Sec Co. Horseless Age Co<Henley (2.) US<6 Barrels of Ground Pepper. Friedman<Penn RR. Kidd<Thomas A Edison. Johnson<Standard Oil Co. MacDonald<Mandeville.
Barrett Mfg Co<Sergeant. Garcia<Rockefeller Inst (2.) Leznisky<Firemen's Fund Ins Co. Brady<Penn RR. Friedman<same. Grisello<D. L & W RR. Sigilschiffer<Penn Mutual Life Ins Co (2.) Hoffany<Columbia Graphophone Co. Traited Marble Co<U S Fidelity & Guar. Barber<Mayer & Carpenter. Thomas<Austro-Am SS Co. R Lawrence Smith<Grand Trunk Ry.

DISTRICT COURT—Learned Hand, J.—Room 407, P. O. Bldg., at 10:30 A. M.—Equity calendar.

Simplex Litho Co<Renfrew Mfg. Hess<Guar Private Patrol.
Paper Nov Mfg<Adolph Strauss Co.

Eastern District.

DISTRICT COURT—Veeder, J.—Naturalization at 9 A. M. in Room 312, P. O. Bldg.

STATE.

Court of Appeals.

DAY CALENDAR—

Re Hernandez, (transfer tax.) Re Will of Herrmann. Re O'Brien. Re Naul. Bridges<Adamson. Re Dobrovolny.
Queens Co Water Co<Travis. Re Miller. Re Jeffries. Debekker<Stokes Co. Holmes<Camp. Re Papa.

NEW YORK COUNTY.

Supreme Court.

APPELLATE DIVISION—First Department—Clark, McLaughlin, Scott, Dowling, and Smith, JJ.—At 2 P. M.

Schauss<Betts. J W Cushman & Co<Ed W Ballow & Co. Re Empire Trust Co. (Will of Wolf.) Eagle<Simplex Auto. Man Maternity & Disp<CNY. People, &c<Goldstein. Market<L I R R. Tangemann<CNY.
Clark<Martin. Leseer<Int'l Trust Co. Hunter<Hunter. Buhl<Cowan. Arthur Walker Co<Leeming. Voight<Bischoff Baking House. Clark<Carolina & Yadkin River Ry.

APPELLATE TERM — First Department — Recess.

SPECIAL TERMS—Part I.—Pendleton, J.—Litigated motions.

La Marca<Balt & O R R. Johnson<Johnson. Story<Lariden. Calhoun<Calhoun. Sullivan<Alexander. Same<same. Murtha<N Y Homeopathic Medical College. (2.) Gordon Inv Co, Inc<50 West 67th St., Inc. Bagley<Seraci Cont Co. Wolf<Ball, Jr. Fisher<Brenner. Scudder<Rungs. Horn<Kelly. Jackson<Kempner. Kessler<Migdalsky. Lederman<Dock Cont. Malone<McCarthy. Rothman<Lefkowitz. Schneider<Walfish. Weiss<Froelich. Bloch<Danish Brotherhood of Am. Met Sav Bank<George McKee. Same<Leyam Rty Co. Madison Real Property & Sec Co<Werner. Teitelbaum<Colvin. Breitholz<Rosenthal. Foy<Barrick Pub Co. Davis<Davis. Re Villone. Ninigret Mills Co<Von Bayer. Blum<Blum. Re Potter. Rudnicki<Hay Foundry & Iron Works. Re G. L. Hiltil & Co. Gordon<Merchants' & Mfg Exch. (2.) Sloane Daniel Motor Co<Cochran. Leslie Bros Eng Co<Minsker Realty Co, (2.) Tatanis<Atlantis. Vlasto<Tatanis. Edwards<Stebbins. Powell<McKee. Faber Cont Co<Cahill. Gellman<Wolfinger. Bigelow<Fidelity & C Co. Re Weber Supply Co, Inc. Re Hendrick. Nat Surety Co<Healy. Stewart<Stewart. Rosenstein<Ushkow. Feinberg<South Jersey Land Co. Forder<Horowitz. Steneck<Frohman. Wein<Sheehan. Becker<Becker.
Fresco Realty Corp<312-314 7th Av Co. Neuburger<James Everard's Breweries. Di Roma<Gilbert. Garrie<De Aguere. Goldstein<Goldstein. Mayor Amuse Co<Stair & Havlin, Inc. Re Ballin. Carrigan<Bobbs-Merrill Co. Eckerson<Burch. Hoyt<Goodstein. Pollock<S. W. Peck & Co. Re People's Trust Co<O'Connor. Re Roache<same. Re McNicholas. Gerwitz<Strico. Re McAleer. Darin<Prendergast. Re Baylis. Truax<Rothschild. Schlicht<Neonis. Farmer<Keller & Farmer Co. Stern<Stern. Re Fein. Lawrence<Baylis, (2.) Feinberg<South Jersey Land Co. Goodwin<Mirror Films, Inc. Slocum<Leavitt. Herrman<Parkhurst. Saunders<Park Storage Warehouse. Webb<Cram. Gluck<Blanner. Glennon<Eagan. Hydraulic Press Brick Co<461 8th Av Co. Re Marva Realty Co. Glennon<Eagan. Klug<Klug. Pollock<Sachs. Gandler<Weinstein. Clifford C. Fischer, Inc<Shubert. Vulcan Detinning Co<Assman. Mutual R E Co<Rosenwasser. Singelos<Petrofoulos. Re J. P. Szoberg, (Woodburn.) Re Carnegie Trust Co, (Supt. of Bank.) Murray<Cushman Sons, Inc. Stamford Rollins Mills Co<Int'l Trade Exchange. U S Trust Co<Daniel. Wheeler Syndicate, Inc<Mathewson. Lassman<Barkin. Re Hatfield, (Layton.)

PART II.—Goff, J.—Ex parte business.

PART III.—Greenbaum, J.—At 10:15 A. M.—Motions.

Hutcheon<Prince. 481 E 167th St, Inc<Estates Mtg Sec Co. Albright<Albright. Re William St. Barsotti<Barsotti. McQuaide<Perot, (3.) Slocum<Leavit, (2.) German-Am Coffee Co<O'Neill. J McCreary Rty Corp<Sadowsky. Russell<Russell. Silber<Silber. Abramowitz<Abramowitz. Asch<Asch. Covington<Covington. Demurrers: Waters<Smith, (6.) Bator<Hillside Coal & Iron Co. Waters<Smith. Preferred causes: Phinney<Phinney. Karsch<Mitchell. Betz<Berkowitz. General calendar: Amazien<Geraghty. Kneuper Specialty Co<Kneuper. Breitman<Breitman, (2.)
Rieger's Sons<Castellanos. Rosenthal<Rosenthal. Rosen Con Co<Com Re & Co. Anson<Anson. Rogers<Rogers. Breitman<Breitman. Rothenberg<Rothenberg. Rubin<Rubin. Bloam<Blick. Cushing, Perrine Co<Knick I & E F Co. Kilpatrick<Crown Infants' Wear Co. Manheimer<Kuhn. Chung<Li Bue. Lincoln Mtg Co<NY Tel Co. Goldblatt<Goldblatt. Speed<Speed. Hirsch & Schofield<Gusner. Cushman & Dennison Mfg Co<Defiance Mfg Co. Hearn Const Co<Leisner Rty Co. Schenker<Doscher. Sarenbok<Sarenbok. Blackburne<Tarier. Case on.

PART IV.—No day calendar.

PART V.—Delehanty, J.—At 10:30 A. M.—Case on.

PART VI.—Gavegan, J.—At 10:30 A. M.—Case on.

PARTS VII. and VIII.—Adjourned for the term.

TRIAL TERMS—Part II.—Newburger, J.—At 10 A. M.

Demayo Co<Learward. Rose<Nat Surety Co. NY Bank<Lennox. Rosen<Allen Co. De Meyer<Haggin. Schmidt<same. Dowd<Nat Surety Co. Firstenberg<McNamee.
Greenberg<Kane. Powers<Burrough. Goodman<Schlessinger. Gluck<Blauner. Inch<Frankel Co. Turitz<Slutz. Calm<Shivers. Clear.

PART III.—Dugro, J.—Supplementary calendar at 10 A. M.

Brunk<B H RR, (2.) Cusick<Nat Co. Ducovitch<Wasser.
Slotnik<Frankel. O'Connor<City Co. Colbary<Kent.

Day calendar at 4 P. M. Cases will be sent from this day calendar to Part III. to XIII. for trial.

Olwell<Erie RR. Dwyer<Dankel. Nagrodsky<Socy. Lings<Addoms. Lieber<Floelich, (2.) Brothsohneider<Rosenblum, (2.) Bernheim<Realty Co. Samson<Mattes. Stamp<86 St Co. Carter<Ramsdell. Chechanowitz<Kanrich. Fitzpatrick<Aguierre, (2.)
Margolies<Gas Co. Albeck<Times. Bloom<Bowitz. Tiscia<Eastburn Co. Gionottoslo<Hotaling. Guttentag<Rodman. Lewis<Morris. Essacoff<I R T. Schura<Esteva. Murray<Page. Allen<Taxi Co. Braun<Erie RR.

PART IV.—Erlanger, J.—At 10 A. M.—Cases sent from Part III. for trial. Case on.

PART V.—Cohalan, J.—At 10 A. M.—Cases sent from Part III. for trial. Case on.

PART VI.—Finch, J.—At 10 A. M.—Cases sent from part III. for trial. Case on.

PART VII.—Adjourned until Oct 9.

PART VIII.—Whitaker, J.—At 10 A. M.—Case on.

PART IX.—Platzek, J.—At 10 A. M.—Cases sent from Part III. for trial. Case on.

PART X.—Clark, J.—At 10 A. M.—Cases sent from Part III. for trial. Case on.

PART XI.—Philbin, J.—At 10 A. M.—Cases sent from Part III. for trial. Case on.

PART XII.—Weeks, J.—At 10 A. M.—Cases sent from Part III. for trial. Case on.

PART XIII.—McCann, J.—At 10 A. M.—Cases sent from Part III. for trial. Case on.

PART XIV.—Tierney, J.—Supplementary calendar at 10 A. M.

Inq.—Airdrome Co<Hebron. Hudson Co<C G T. Herbst<Goldfarb. Watson<Ross. Price<Rentzner.
Strysower<Block. Feldman Co<Waller. Sparks<Photoplay Co. CNY<Disposal Corp. Goodwin Co<Foundries

Day calendar at 4 P. M. Cases to be sent from this calendar to Part XIV to XVIII. inclusive.

Burke<Merchants Co. Tunis<Brescher. Shelling<Byars. Kelly Co<McIntyre. Mass Co<Thomson. Burns Bros<CNY. Henry<Brown Bros. Baby Show<Crowell. Salaznow<Schnurmacher.
Wechsler<Lincoln. Farquahrson<Rowland Associates<Hanf. Loewers<McCluskey. Lasky<Petrova. Landay Bros<Mandel. Pawlneyk<Koslowski. Re Mather. Samuels Co<Ins Co (3) Bassman<Rich Co.

PART XV.—Donnelly, J.—At 10 A. M.—Cases sent from Part XIV. for trial. Case on.

PART XVI.—Adjourned until Oct. 9.

PART XVII.—Lehman, J.—At 10 A. M.—Cases sent from Part XIV. for trial. Case on.

PART XVIII.——, J.—At 10 A. M.—Cases sent from Part XIV. for trial.

Surrogates' Court.

CHAMBERS—Fowler, S.—At 10:30 A. M. Wills for probate: Bernard Lavendale, Mary Ann O'Neil, Mary J Mildeburger, Johan Sanstag, Daniel Prentice, Helen R Heyman, Katherine Engel.

TRIAL TERM—Cohalan, S.—At 10:30 A. M. Contested will: James Colgan.

City Court.

SPECIAL TERM—Part I.—La Fetra, J.—Litigated motions.

Hume<Window Guard. Brunswick Co<McMann. Schumacher<Cohen. Thursby<Ward. Saks & Co<Pye. Merrett<Gibbins.
Winston Co<Muir. Eckert<Chmelnitzky. Sulzberger<Healy. Berg<Winthrop. Horowitz<Jillard. Union Wks<Diamond. Statler<Haight.

PART II.—O'Dwyer, C. J.—Ex parte business.

TRIAL TERMS — Part I.—Ransom, J.—At 9:45 A. M.

Lanzano<Holding Co (2.) Schluter<Dodt. Huntley<N E SS Co. Weiner<Munn. Rosen<Moritz (2.) Gertzfeld<Krauss. Interstate Milk & Cream Co, Inc<Hershey's Chocolate. Nati Nassau Bank<Bernstein. Isler<Blumenfeld. Mandelbaum<Stoller. O'Connell<Bogard. Werblin<Koster, Jr. Keating<Donohue, Inc. Simon<Tomback. Livingston<Westcott Express Co. Friedner<Leary. Schultz<Macmillan.
Stockman<Herrmann. Betts<Handy Bros Cont Co. Vodopia<Harrison. Jones<J G McCrory. Siegel<Wolskoff. Migliarino<Taylor. Rebbi<Nahmias. Schmurmacher<Edwards. Busoni<Hill. Levine<Kleban. Mamio<Isaac. Hurwitz<Geier. Goldstein<Newman. Mocario<Linch. Argubinck<Rosenfeld. Crupnik<Hudson Nav. Ward<Aaron Buschbaum Co. Peperone<Cilento. Case on.

SHORT CAUSE CALENDAR.—Cases will be sent to Part II. for trial.

Esterson<Myers. Jolesch Co, Inc.
Ogilvie<Cavanagh. Greenberg<Friedberg.

PART II.—Allen, J.—At 10 A. M.—Case on.

PART III.—Smith, J.—At 10 A. M. Commercial calendar.

Wener<H Kamber & Co. Thiel<Berkowitz. West End & 85th St Co<Shubert. Belfer<New System. Reines<Jaburg. Christatos<New Eng Cas Co. Huber<Creange, Walter, Inc. Wald<Modern Woodmen of America. Fay<Creighton.
Friedman<Equitable Life Assurance Socy. Wolf<Jos Rogers, Inc. Chatham Chem Co<Gerdine Export Co. Du Barry Hat Works<Bernstein. Montagnino<Soc Rom Formaggio. Leif<US Fid & G Co. Shapiro<Kepler. Wiener<Wilsker. Gardner<Manheimer. Clear.

PART IV.—No day calendar.

PART V.—Zeller, J.—At 10 A M. Clear.

PART VI.—Finelite, J.—At 10 A. M. Case on.

PART VII.—Schmuck, J.—At 10 A. M. Clear.

PART VIII.—McAvoy, J.—At 10 A. M. Case on.

Referees Appointed.

SUPREME COURT—Goff, J.—King<King—Warren Leslie. Seely<Larkin—Edward F Maloney. U S Trust Co<Hadden Realty Co—Chas A Hickey. Chisholm<Chisholm—Phoenix Ingraham. Smith<Ringlau—Frank Moss.

Receivers Appointed.

SUPREME COURT—Goff, J.—Chas M Rosenthal<Gingold Realty Co—Chas S Campbell. Leopold Heyman<Wolf W. Smith—Raphael Danziger. Henry Joseph<Samuel Michaels—Alfred Katz.

BRONX COUNTY.

Supreme Court.

SPECIAL TERM, (Chambers).—Giegerich, J.—At 10 A. M.

SPECIAL TERM.—Giegerich, J.—Motion Calendar.

Sturk<Gibbs. Clarke<Ward Baking. Moller<Schnackenberg. Drowne<Galiani. Magnus<Royal Jewelry Mfg Co.
Moretzky<Moretzky. Re Marinucci. Re French. Krawitz<Friedman.

SPECIAL TERM FOR TRIALS.—Giegerich, J.—No day calendar.

TRIAL TERM—Part I.—Giegerich, J.

Ambraszka<L V Coal. Steinberg<Westcott Express Co. Carroll<Rodgers & H. Williams<Stand Arch. Banta<North Sand Co. Heaney<J M B Con Co. Cottingham<I R T. O'Brien<Union Ry Co. Glasgow<Koerner. King<Union Ry Co. Friedman<Rehe. Glasserow<Indelli & Conforti Co. Wainer<Muller, (2.) Connett<I R T. Gibbs<same.
Voss<Bradley Con Co. Porter<Muller. Sinn<NY Herald Co. Kaplan<Mirsky. Schleeweiss<Un Ry (2) Scareno<Zimbaldi. Murray<No Sand Co. Phelan<Erdenbrecher. Farzoni<NY Cent RR. Lehmann<I R T. Heilberger<Klein. Meyers<Walsh. Carroll<I R T. Nadel<Gutterman. Tobias<NY Cons RR. Magnus<Royal J Mfg. Kelly<Allsworth Rty.

Highest number reached in regular order, 114.

Surrogate's Court.

CHAMBERS—Schulz, S.—Ex parte business.

TRIAL TERM—Schulz, S.—No day calendar.

County Court.

SPECIAL TERM, (Chambers)—Gibbs, J.—Ex parte business.

SPECIAL TERM FOR MOTIONS—Gibbs, J. Bernstein<I R T.

TRIAL TERM—Gibbs, J.—No day calendar.

Referees Appointed.

SUPREME COURT.—Geigerich, J.—Von Feite<Hertz et al.—Joseph P. Hennessy. Mendelsohn and ano.<Harms et al.—John J. Hynes. Murray<Harding et al.—Orson A. Raynor.

Receiver Appointed.

SUPREME COURT.—Giegerich, J.—Richard Moller<Fernwood Realty Co., Inc., et al.—Leo F. McDermott.

KINGS COUNTY.

Supreme Court.

APPELLATE DIVISION—Second Department—Jenks, P. J.; Thomas, Stapleton, Mills, Rich, JJ.—Enumerated day calendar at 1 P. M.

Ostrander<Armourt. O'Brien<Coogan. Vreeland<Coshopeco Co. Niedjalowski<CNY. Re Del Genovese. Ferguson<CNY. Martin<Herzog. People, &c<Rashkowitz.
Flawn<N Y C R R. Walter<Oakley. Bozevich<Jamison. Hourney<Liebmann's Brewing Co. Doscher<Obermeyer & Liebmann. Slackman<Kaufman. Di Dio<B H R R.

APPELLATE TERM—Second Department—Recess.

SPECIAL TERM—Part I.—Manning, J.—Motions at 10 A. M.

Samuel<Tepper. Goldenberg<N E R R. Morley<same, (2.) Goldman<Beckoff. Mason<Mason. Agne<Diebold Safe & Lock Co. Hughes<Pinelawn Cemetery. Wege<Wege. Re Malbone, (Grossarth.) Bronrott<Inerfield, (2) Gillen<Magan. Ginther<Ginther, (2.) Bremh<Lustig. Grossman<Goldstein. Addeo<So B'klyn Ry. Salomon<same. Livivoli<C I & B R R. Irvin<same. Gagnier<N Y Cons R R Co. Schloesser<same. Simmen<same, (2.) Pillsbury<same. Boyd<same. Woods<same. Spencer<N E R R Co. Gladirsch<same. Kip<same. Bonoff<same. Robichon<B H R R Co, (3.) Zurich Gen Acc Ins Co<Westshire Constr
Re Willow Av. Beardsley<Nelke. Fallon<Englander. Senate Wine and Liquor Co<Central Brewing Co. Thorne<Thorne. Re Hegeman Av, (Reiss.) Re 66th St, (Homewood Bldg Co.) Weinmuller<Mahland. Rohmann<Rohmann. Heffernan<Becker. Re Lawrence Av. Lefkowitz<Dumoff. Weinberg<Rodgers & Haggerty, Inc. Silverman<Althauser. Re Rosenberg. Mackey<Il Surety Co. Mahland<Mahland. Re Fisk Av. Liebertoff<Sherling. Schapierer<Fewes. Re Lawlor. Hoppenstedt<Amy. Douglas<Douglas. Dickens<City. Excelsior Brew Co<Baumann. Wells<Rowland. Re Bender, (McKee.)

PART II.—Garretson, J.—Ex parte business at 10 A. M.

SPECIAL TERM FOR TRIALS—Kelly, J. At 10 A. M.

Sichenze<Donohue. Lee<Poppe. Taiber<Knapp. Van Wagner<Van Wagner. Wechsler<Goldstein. Pressberger<Pressberger. Schoppmeyer<Schoppmeyer. McCloskey<De Kalb Constr Co. McGrath<McGrath.
Schachne<Stern. CNY<Ford Motor Co. Boaz<Levy & Baird. Barnard<same. Vossnack<Vossnack. Young<Young. Kraslow Construc Co<Goldfarb. Greenberg<Kayfetz. Tooker<Victor. Farber<Farber. Tuch<Schenkein.

The remaining cases called on Oct. 4, 1916, and marked ready, will be added to subsequent day calendars for trial as the above cases are disposed of.

Highest number reached on the regular call, 3430.

TRIAL TERM—Part I.—Blackmar, J.; Part II., Van Siclen, J.; Part III., Cropsey, J.; Part IV., Callaghan, J.; Part V., Platt, J.; Part VI., Aspinall, J.

McGinnity<Moscowitz. Mockelunas<N E R R. Weiss<Greenhut Co. Silverman<Terry & T &NY Mun Ry. Rosenthal<B, Q Co & Sub R R. Traktman<Tedesco et al. Speicher<B T Const Co and CNY. Mohler<Belt Line R R. Gaffney & Lederer<Josephowitz. Goldsberry<N Y Rys. Carnot<Am Stopper. Lynett<Sea Beach R R. Lupo<Chapman. Jacobs<B H RR. Lundequist<Silman et al.
Feldman<Arezzo, Nifosi & Co. Bogert Flour Co<Buettner et al. Fragala<same. Cohen<B H RR. Moore<same. Costello<Cairnes. Kerniss<Wanamaker. Mishekoff<Wright. Slote<Nassau RR. Schkolnick<CNY et al. Santora<Bradley Cont. Blackman<Gruber et al. Epstein<Connor et al. Gronenberg<I R T. Sheridan<same. Ambro<Di Benedetto. Kennedy<Bloch.

The following causes, if marked ready, will be passed for the day. No cause will be set down for a day upon this call:

Salzberg<Kordes. McCann<Babcock. O'Neill<same. Grossman<Lahey. Wilson<B H RR. Weinstein<Levin et al. Kruger<Eiseman. Heiling<Nussbaum. Myers<B H RR. Ward<same. McConnin<Michels. Hale<B H RR. De Mangin<Nettle. Hajjar<Wallum. Farrell<Purrallo. Betts<B, Q Co & Sub RR. Wheeler<Levers. Hamilton<Roberts. Driscoll<Potbury. Murray<Houpt. Bergin<Nassau RR. Norke<White. Kuhnle<Cashopheco Transporters.
Kissner<No Am Brew. Gaino<NY Con RR. Murphy<Lento. Di Mayo<Voegtlen. Pearlman<Funk et al. Connelly<NY Con RR. Eastley<Frankforter. Frankel<Rosenberg. Koch<Stoffel. Peterson<Simon et al. Bonvicino<Quaglio. Moore<B H RR. Behrens<same. Morgan<Nassau RR. Minardi<same. Slemachek<Aldrich. Pisani<Castellano. Ginzburg<NY Rys. Walsh<P & R Coal & Iron Co. Palmer<Reid. Serper<NY Tel Co.

Highest number reached on regular call, 5444.

Surrogate's Court.

CHAMBERS—Ketcham, S.—Day calendar, at 10 A. M.

Wills of: Fred Harpenan, Anton Walsh, H C Williams, John Wolberg, T Leonard Hoover, Benjamin Feinberg, M Doran, George C Bander, Sidney De Cabellero, Elde Vanderleith, Mary A Wingham, Martha Edwards, Charlotte Lindstrand, Elizabeth Wetterer, Michael Ahern, Pauline Schnell, Juliet Durand. Administration of: Bartholomew McGee, Annie McGee. Accounting of: Matilda Brew, B M Bellard. Estates of: Phillip Monahan, Otto Schoenig.

CONTESTED CALENDAR: Eliza Westerfield.

County Court.

TRIAL CALENDAR—Part IV., Dike, J.; Part V., Fawcett, J. Calendar called in Part IV. and cases must be tried when reached.

Braddis<Graf. Feldman<B H RR. Greenberg<same. Sparr<Greenpoint Taxi. Tolibi & Co<Swasey. Schultze<Nassau RR. Moody<B H RR. Cohen<Batterman Co. Lennon<Burns. Rich<Teitelbaum. Chapman<CNY. Riley<Reilly. Wolf<Ross. Horowitz<Pestka. Kalb<Nassau RR.
Jaeck<Jaeck. Leona<Gattarara. Cooke<B H RR. Zalepa<Guttman. Cronin<Fischer. Friedman<Palkeficz. Frederickson<B U Gas. Noonan<Scattergood. Strebezza<Fluhr. Morrisey<Nassau RR. Donohue<CI & B RR. Rubin<Nassau RR. Mattarella<B H RR. Bracken<Nassau RR. Ohlson<Caruba.

QUEENS COUNTY.

Supreme Court.

TRIAL TERM—Part I., Kelby, J.—At 10 A. M.

Hirsch<L I RR. Lisanti, an infant<Miro. Weick<B H RR Co. Connell<Brooklyn, Q County & Sub RR. Buttner<Pure Oil Co. Langerwisch<Wagner. Natwick<I R T.
Rogers<Ladew, as admr. Daley, an inf<B H RR et al. Houlihan, an inf<same. Sullivan<same. Bierbaum, an inf<Young.

The following causes, if marked ready, will be passed for the day. No cause will be set down for a day on this call.

Aberle<CNY. Haller<Tisdale Lumb. Pape<same. Chvatal<Soukup. Mandell<Burns. O'Connell<Loewith et al. Meade<B H RR. Wagner<Cutler Bldg Co, Inc, et al. Christmann<Freimann et al. Gotthelf<Truelson. Dete<Farrell.
Wilmott<L I RR. Ward<B H RR. Conrad<Johnson. Boccia, an infant<Macklin. Parker<Nassau Electric RR. Becker<Beals. Roemmele<Tarnover et al. Hood<Wetzel. Hughes<B, Q Co & S RR et al.

Highest number reached on general calendar is 1163.

Becker<Huffmire, now on trial.

WESTCHESTER COUNTY.

Supreme Court.

PART I., Keogh, J.; Part II., Morschauser, J.; Part III., Young, J.—At 9:45 A. M.

Johnson<West Elec RR. Saxon<Polsky. Persick<P & R C & I. Palmer<Jackson, Inc. De Bruycker<West El RR. Fitzpatrick<Beresford. Donilok<Jackson, Inc. McCormick<Yonkers RR. Drews<West Elec Ry. Wunder<Herzberger.
Carrington<Jackson, Inc. Washburn<Jacobs. Costello<Wallace. Van Pelt<Capron. Cudney<Harwood. Horowitz<Cohen. Turner<NY, N H & H RR. Goodwin<Pierce Co. Thomas<NY & Stam Ry. Luciano<Ruppert.

The following causes must be answered ready or marked over to another day:

Allen<Riverside Taxi Service Co. Dunn<NY C & H R RR. Willeborg<City of Yonkers. Wilson<Waites Motor Vans & Storage Co. Hynes<NY C & H R RR. Verniti<Kline, (2.) Thomer<Damsey. Hall<Mallinson. Nowakowski<Fargo. Volpini<NY C RR. Liberty Brew Co<Ott. Tarkman<Leidhold Cons Co. Alexander<Chase. Goodhart<Hasbrouck, (2.) Langford<Reynolds. Direnzio<Dunn. Liberty Brew Co<Kern. Reilly<NY C RR. Schulman<Gordon. Powers<Brewer. Glara<Transit Dev Co. White<NY C RR.
Tisdale<Dravo Cons. Skennion<Nat Dist Tel. Powers<Brewer. Figona<Crane. Giara<B H RR. Alexander<Lounsbury. Craft<NY C RR. Consiglio<Allen. Coleman<Mason & H. Mitchell<NY C & H R RR. Watson<Gulf Refining. Woop<NY C RR. Freeman<Karmel. McCormick<Cent Park Taxi Co. Interstate Tree Treat Co<Pratt. Condit<NY, N H & H RR. Harrison<Chester Hill Auto Co. Batten<Clauss. Skennion<W U Tel. Pace<West Elec RR. Kolpin<Durcan, Inc. Nelson<NY S Cons Co. Riddick<Jackson, Inc. Pfoh<West Elec RR. Sause<same.

Highest number reached, 160.

GRAND JURY ON STRIKE.

Long Island Talesmen Stand Out for Extra Pay for Night Work.

Special to The New York Times.

RIVERHEAD, L. I., Oct. 4.—Rebelling at a law brought to the attention of the Suffolk County authorities by State officials, the October Grand Jurors have struck, refusing to do any work at night.

Heretofore Suffolk County has paid its Grand Jurors $3 a day, with $1.50 added for night work. The State decided that these payments were illegal.

"Then we won't work nights," declared the jurors.

A little investigating brought out the fact that, instead of getting the work done for $1.50 in one night's session, the county would have to pay $3 a juror for an extra day's session. Court officers were disgruntled also when they learned they were to receive only $3 a day for court work hereafter. Sheriff Charles Odell was not worried when he was informed that Court Officers Tennenberg and Stephani had struck.

"We shall find men enough to do the work," said the Sheriff. "The strike will not be serious."

Urges Early Hearing for Marshall.

WASHINGTON, Oct. 4.—Robert Gordon, Sergeant-at-Arms of the House, field a motion today to advance for early hearing, in the Supreme Court, the appeal of United States Attorney H. Snowden Marshall from a Federal Court decision dismissing his plea for a writ of habeas corpus to prevent his removal to Washington to be dealt with by the House on the charge of contempt. Mr. Gordon urged that unless the case was heard before the present Congress expires, March 4, the House would be deprived of its right to try Mr. Marshall.

THE REAL ESTATE FIELD

Hasco Company Secures Plot on West Seventy-second Street for $1,000,000 Apartment House—The Paternos Enlarge West End Avenue Site—Anthony J. Drexel, Jr., Leases His Home.

West Seventy-second Street furnished an important deal yesterday, rounding out a large apartment house site, which will be improved with one of the finest structures in that part of the city. The old four-story residence at 242 West Seventy-second Street, 20 by 102.2, was bought from the Relvax Realty Company by the Hasco Building Company, Lorne A. Scott, President.

The buyers owned the adjoining four houses at 244 to 250, and now control a plot of five twenty-foot dwellings having a total frontage of 100 feet by 102.2, the westerly line being 112. The plot is about in the centre of the block between Broadway and West End Avenue, on the south side of the street. The realty investment represents about $350,000, and the projected apartment will cost $600,000, bringing the new operation up to a valuation of about $1,000,000.

Mr. Scott is planning his new structure for suites of eleven rooms, and they will rent for an average of $5,000 a year. The big apartment on the Seventy-first Street corner of West End Avenue, erected a short time ago, and a few others on the west side have some large suites renting for that price, but the number of this type of apartments is scarce contrasted with those on the east side.

Brokers have noticed a demand for suites of this type, and the new Seventy-second Street house will be, if plans are carried out as contemplated, the only one in that part of the city exclusively devoted to large suites of the more expensive kind.

Earle & Calhoun, who were the brokers in the previous sales, acted for the Hasco Company in the recent purchase.

Enlarges West End Avenue Apartment Site.

Commissioner John J. Dillon of the Bureau of Foods and Markets, who is now engaged in supporting the farmers in the milk strike, has sold his residence at 903 West End Avenue, adjoining the northwest corner of 104th Street. It figured in a transaction yesterday in which Joseph and Anthony Paterno acquired three additional houses at that point to enlarge the site recently purchased for a tall apartment house. The Paternos, in addition to buying the Dillon home, purchased the corner house at 901 West End Avenue from Mrs. Mary A. Goodwin, and the adjoining dwelling at 303 West 104th Street from Sarah F. Kimball. Last July they bought the three houses at 905 to 909 West End Avenue, and now control a plot of 100.11 on the avenue by 115 on the street.

The site will be improved by the 905 West End Avenue Corporation, of which Anthony Paterno is President, with a thirteen-story apartment house. The brokers in the transaction were Earle & Calhoun, who acquired the other houses for the owners.

Deal on East Eighty-ninth Street.

Cross & Brown Company, in conjunction with Duff & Conger, has sold for J. & M. Salzberger the five-story and basement apartment house 110 East Eighty-ninth Street, on a plot 26 by 100, near Park Avenue.

The property was sold to M. A. Kelly, with whom the same brokers recently effected the sale of 112 and 114 East Eighty-ninth Street for D. P. Bassil and M. Reilly in exchange for property at Deal, N. J. The new purchaser now has a plot 76 by 100.

Granville T. Emmett Buys Residence.

Granville T. Emmett, who recently sold his residence at 43 East Seventy-fifth Street, has purchased from Dr. Julius Rudisch 39 East Sixty-third Street.

The property consists of a four-story dwelling, on a lot 20 by 100.5, located midway between Park and Madison Avenues.

Buyer for 8 Gold Street.

Cammann, Voorhees & Floyd sold for Lucius H. Beers the five-story building, 21 by 75, at 8 Gold Street, 110 feet from Maiden Lane. John W. Brett is the purchaser.

Stephen C. Clark Buys Additional West Side Property.

Stephen C. Clark has increased his holdings on West Seventy-third Street by the purchase of the three-story dwelling 113 from Marie W. Caldwell. Mr. Clark holds title to the property on either side of 113, and the Clark family controls the dwellings from 101 to 149 West Seventy-third Street, with the exception of 121 and 145, title to which stands in the name of Louis D. Friess.

Heights Apartments Held at $250,000 Figure in Trade.

An investor has purchased from the Dayton Realty Company the five-story apartment house on the northwest corner of Northern Avenue and 178th Street, 105 by 75, and a similar structure, 80 by 125, at the adjoining southwest corner of Northern Avenue and 179th Street. It is reported that the buyer gave realty in part payment. The property was held at $250,000.

Senator Wetmore Leases the A. J. Drexel, Jr., Fifth Avenue Residence

Anthony J. Drexel, Jr., has leased to Senator George Peabody Wetmore of Newport, R. I., his six-story American basement dwelling at 1,015 Fifth Avenue for the Winter furnished. It was held at $20,000. Douglas L. Elliman & Co. negotiated the lease.

Pennsylvania Railroad Buys Pier 1, North River.

The Pennsylvania Railroad Company has purchased from the trustees of the Hemenway estate of Boston, Mass., the bulkhead property at Pier 1, North River. The property is sold subject to a lease to the Camden & Amboy Railroad, which lease still has 949 years more to run, having originally been made for 999 years, fifty years of which has already expired.

The Camden & Amboy Railroad is now one of the subsidiary companies of the Pennsylvania Railroad. The bulkhead is assessed for 1916 at $57,000. The Douglas Robinson, Charles S. Brown Company negotiated the sale.

Private Dwelling Deals.

Viola Jones sold to Margaret Schultz 423 West Twenty-second Street, a four-story private dwelling, on a lot 16.8 by 98.9, near Ninth Avenue.

Negotiations are pending for the sale of the four-story and basement dwelling 52 East Fifty-fifth Street, owned by Marie E. Ray and Florence T. Ivory. The structure occupies a lot 26 by 100.5 by irregular.

Bronx Taxpayer Sold to Ella F. Bradley for Investment.

The one-story taxpayer, containing six stores, on the northwest corner of Fordham Road and Grand Avenue, has been sold by Harris Maran & Son to Ella F. Bradley.

In part payment for the property, which fronts 59 feet on the road and 129 feet on the avenue, the buyer gave her residence and garage, on a plot 47 by 112, at the northeast corner of Fieldston Road and 261st Street.

Bronx Sales.

A. D. Phelps & Damiane sold to E. Glauber, for the Hurley Construction Company, four five-story apartments, on plots 37.6 by 100 each, 2,335 and 2,339 Morris Avenue, and the two five-story apartments on the east side of Walton Avenue, 250 feet south of 184th Street. These properties were held at $145,000.

W. A. De Baun sold for the Eureka Co-operative Savings and Loan Association to R. Alvina Seims, 278 East 144th Street, a two-family frame dwelling on a lot 20 by 98.

Joseph Teishoff bought from Harry Tasoff the northwest corner of Prospect Avenue and Jennings Street, a five-story flat, on a plot 43 by 74.3 by irregular.

Elizabeth A. Benedict sold to Merinda H. Carman of Brooklyn, 352 East 198th Street, a three-story dwelling on a lot 20 by 75, adjoining the corner of Marion Avenue.

Harry Cohen sold for E. Sacks to F. Kendregon, 407 East 153d Street, a four-story flat, lot 20 by 100. The buyer gave in exchange out-of-town property.

McLernon Brothers sold for H. D. Patton to a client the three-story and basement private house at 2,470 Webb Avenue, fronting on Webb Academy.

Brooklyn.

The McInerney-Klinck Realty Company sold a plot of lots on the northeast corner of Flatbush Avenue and Clarendon Road, having a frontage of 160 feet on Flatbush Avenue and a depth of 100 feet on Clarendon Road, for the Vandeveer estate to the L. A. & S. Building Corporation, which will erect three-story apartment buildings. The plot was held at $50,000.

Frank A. Seaver & Co. sold the two-family brick house at 333 Bay Ridge Avenue for Bellucci & Raccuglia to a client for occupancy.

Moore & Wyckoff sold 750 St. Mark's Avenue, a brick and brownstone residence with stable, on a plot 56 by 125, to an investor.

The Arthur J. Scholz Company sold 489 Wyckoff Avenue, a three-story single brick store and flat property, on a lot 20 by 100, for Lena Batzhis; also 74 Rutland Road, Flatbush, between Flatbush and Bedford Avenues, a three-story and basement limestone and brick dwelling, on a lot 20 by 100, for Frank A. Moore. The buyers of both properties were investors.

Long Island.

E. R. Olson sold to A. E. Ruhl, of Brooklyn a plot, 25 by 100, on the east side of Twenty-third Street, near Cypress Avenue, Flushing; also the plot, 50 by 100, adjoining the above.

Weslet B. Whiting sold to C. B. Swalm a plot, 25 by 100, on the south side of Carlton Place, midway between Leavitt and Linden Avenues, Flushing.

Staten Island.

Cornelius G. Kolff sold to Andrea D'Andrea a double house, with large grounds, known as 17 and 19 Madison Avenue, running through to Townsend Avenue, Arrochar, for Mrs. Sarah Sparks.

$18,000 Sale at New Rochelle.

Arthur Buckley of Manhattan has purchased from E. Dailey a modern dwelling surrounded by a half acre of land in Lyncroft Park, New Rochelle, N. Y. The property was held at $18,000. J. D. McCann negotiated the sale.

Westchester County.

The Estates of Tappan Zee, Robert E. Farley, President, sold a plot on Highland Avenue, at Phillipse Manor, N. Y., to J. W. Guifford, who will build a Colonial house.

Fish & Marvin sold a tract of land comprising about five acres for James Brite to Walter B. Howe of this city. The property lies at Scarsdale, N. Y., and adjoins Greenacres. The land has been purchased for immediate development.

New York Club Property at West End, N. J., Sold.

The estate of William P. James has sold to an investor the New York Club property at West End, N. J. The entire purchase price was paid in cash. The purchaser has obtained a loan of $18,000 from the Merrill estate. M. S. & I. S. Isaacs represented the seller.

New Pearl Street Building to Have Living Apartments.

The Lower Manhattan Realty Company, composed of clients of Charles F. Noyes & Co., is the buyer of 122 and 124 Pearl Street, through to 86 and 88 Water Street, 50 by 120. A new building is to be constructed and will be ready for renting during the Fall of 1917. A novel and unique feature of the structure will be apartments on the upper floors so as to serve the interests of the busy Wall Street men who desire apartments near their offices.

$75,000 Heights Loan.

The New York Title and Mortgage Company has just made a building loan of $75,000 to the Charlemont Building Corporation, on a plot 87.6 by 95, on the south side of 188th Street, 95 feet east of Audubon Avenue. The building is expected to be ready for occupancy in the early Spring.

Jacoby Estate Sale Today.

Today at noon in the Vesey Street Salesroom L. J. Phillips & Co. will offer at auction four apartment houses belonging to the estate of Charles Jacoby. The properties comprise the seven-story elevator house at 929 West End Avenue, 50 by 100, near 106th Street; 109 West 129th Street, a six-story elevator house, 50 by 100, near Lenox Avenue, and the two five-story houses at 141 and 143 West 113th Street, each 25 by 120.

Commercial Leases.

Cutner & Lipset have leased for Klein & Jackson the store and basement at 74-76 Fifth Ave., through to 1 West Thirteenth Street, containing 15,000 square feet, to Roth & Lask, cotton converters, for a term of years at an aggregate rental of $40,000.

Rice & Hill have leased for Scott & Griffith to Loomis & Riess, representing the Emerson Motors Company, the corner store in the building, No. 1704 Broadway.

Manning & Trunk have leased for Mary A. and Elizabeth T. Keena the store at No. 43 West Forty-sixth St.

Herbert Hecht & Company, in conjunction with Sol. Stern, have negotiated a new lease for the 30 foot store and basement at 537 Fifth Avenue, for Arthur Tooth & Sons, of London, England, to Florette, milliner.

Wm. A. White & Sons have leased the store and basement at Nos. 30-32 Sullivan Street, to the Apartment House Appliance Company.

Moore, Schutte & Co. have leased for a term of years, 463 West 140th Street, for Gustave L. Lawrence, to I. H. Burnstein. Also 524 West 140th Street for Knox & Dooling, to a fraternity of the College of the City of New York.

Geo. R. Read & Co. have leased for Henry Clews the entire fifth floor in the building 630 Fifth Avenue to H. Cecil Jackson Dressmaking Establishment. Also the store and basement at 1690 Broadway to the Crow-Motor Sales Co.

RESULTS AT AUCTION.

AT 14 VESEY STREET.

By Samuel Marx.

120th St, 52 East, s s, 75 ft e of Madison Av, 19x100.11, five-story tenement; Trustee of the Fund for Aged and Infirm Clergymen of the Protestant Episcopal Church against Edward Lynn et al.; Cary & Carroll, attorneys; Frank C. Avery, referee; due, $16,004.68; taxes, &c., $571.50; to the plaintiff for $13,000.

By Henry Brady.

2d Av, 1,152, e s, 60.10 ft s of 61st St, 20x76, four-story tenement and stores; Lawyers Mortgage Co. against Moses Oppenheim et al.; Cary & Carroll, attorneys; James A. Foley, referee; due, $10,852.46; taxes, &c., $321.20; to the plaintiff for $9,000.

By J. H. Mayer.

West End Av, 471, w s, 78.3 ft s of 83d St, runs 28.2x w — x n 22x e 49.6x n 0.6x e 0.6x n 1x50 to beginning, five-story brick dwelling; Irene L. Demuth et al., executors, against Margaret D. Hellman et al.; Dean, Tracy & McBarron, attorneys; H. Rogan, referee; due, $21,346.68; taxes, &c., $1,218.35; to Mrs. Martin Rothschild, $30,200.

AT 3,208 THIRD AVENUE.

By James J. Donovan.

Harrington Av, 2,864, s s, 650 ft w of Cornell Av, 25.93.1x92.6, vacant; Joseph L. Mathern et al. against David Broschart et al.; Robert M. Fertig, referee; due, $3,794.56; taxes, &c., $288.12; to the plaintiff for $2,500.

TODAY'S AUCTION SALES.

THURSDAY, OCT. 5.
AT 14 VESEY STREET.
By L. J. Phillips & Co.

66th St, 10 East, s s, 180 ft e of 5th Av, 20x100.5, four-story dwelling; voluntary sale.

West End Av, 929, w s, 50.11 ft s of 106th St, 50x100, seven-story elevator apartment; executors' sale.

129th St, 109 and 111 West, n s, 100 ft w of Lenox Av, 50x99.11, six-story elevator apartment; executors' sale.

113th St, 141 and 143 West, n s, 100 ft e of 7th Av, 50x100.11, two five-story apartments; executors' sale.

By Daniel Greenwald.

Morningside Drive, 106, s w corner of 121st St, 101.10x181.3x100.11x167.2, nine-story apartment house; Helen Hammershlag, administratrix, against 88 Morningside Drive Co. et al.; A. L. & S. F. Jacobs, attorneys; Louis J. Schwartz, referee; due, $24,833.46; subject to prior mortgages aggregating $511,575.

By Joseph P. Day.

9th Av, 483, s w corner of 37th St 22.6x75, five-story tenement and stores; William P. Fogarty against Mary A. Strang et al.; Frayer & Alden, attorneys; Algernon S. Norton, referee; partition.

THE BUILDING DEPARTMENT.

173d St, n s, from Anthony to Carter Av, for three two-story brick dwellings, 19.3x55 and 20x55; Harry M. Weill, 247 West 34th St, owner; Herman E. Funk, 247 West 34th St, architect; cost, $14,400.

210th St, n e corner of Newell Av, for a one-story brick stable, 28x76.6; Mary J. Morrison, Williamsbridge, owner; William A. Kenny, 420 West 259th St, architect; cost, $5,000.

Alterations.

Items under $5,000 omitted.

65th St, 56 East, to a four-story dwelling; Dr. C. F. Wolff, East Hampton, L. I., owner; F. Sterner, 154 East 63d St, architect; cost, $10,000.

57th St, 44 West, to a four-story store and office; C. J. Emery, Clayton, N. Y., owner; C. N. Whimston, 148th St and 3d Av, architect; cost, $5,000.

Broadway, 194 and 196, to a four-story restaurant; Childs Co., 200 5th Av, owner; J. C. Westervelt, 36 West 34th St, architect; cost, $10,000.

REAL ESTATE TRANSFERS.

WEDNESDAY, OCT. 4.

With name and address of purchaser and attorney. When attorney's name is omitted address party of the second part.

Manhattan.

DYCKMAN ST, w s, 100 ft n of Nagle Av, runs n 400x w 150x s 131.11x73.4 to e s of Thayer St at point 314.4 ft n of Nagle Av x s 14.4x e 100x s 200x e 100 to beginning; 135 Broadway Holding Corp. to Eleto Realty Corp., mtg $76,875.....$100

INTERIOR STRIP, plot begins 55.4 ft s of 19th St and 152.10 ft w of 6th Av, runs w 5.10x s 67.4x e 8.8x w 2.11x n 67.2 to beginning; The Department Store Realty Cor. to William V. Astor.....$100

MADISON AV, 2138, n w corner 134th St, 99.11x10 ft; Max W. Solomon to Morris Weinstein, ½ part, mtg $7,000.....$1

PARK AV, e s, 27.2 ft s of 75th St, 50x75; Evelyn Manss to Samuel Borchardt, mtg $44,000, 1-5 part.....$1,200

PEARL ST, 122-124, s s, 140.3 ft e of Old Slip, 46.10x120.10 to n s Water St, 86-88, x47.9x126.2; William D. Kilpatrick et al. to Lower New York Realty Cor., mtg $55,000.....$100

PLEASANT AV, 428, w s, 17.11 ft n of 122d St, 16x66; Bond & Mortgage Guarantee Co. to Michael Pellechio.....$100

SAME PROPERTY; Michael Pellechio to Hudson P. Rose Co.....$1

RIVINGTON ST, 155, s s, 75 ft e of Suffolk St, 22x100; Eugene L. Richards, trustee in bankruptcy of Adolf Mandel, to Hyman Rothkopf.....$25,000

WEST END AV, w s, 50.11 ft s of 102d St, 25.6x100; Fredericke Schaefer, Trustee, to Frederica Schaefer.....$55,000

3D AV, n w s, at s w s of 29th St, 49.6x100; Joseph J. Silva to Anthony McOwen, mtg $44,000.....$100

5TH AV, 43, n e corner 11th St; runs n 51.4x e 100x n 47x e 25x s 98.5 to st; x w 125 ft to beginning; Birport Realty Co. to D. H. K. Realty Corporation, mtg $345,000.....$100

19TH ST, s s, 142.4 ft w of 6th Av, strip, 3.6x55.4; William Vincent Astor to Department Store Realty Corp.....$100

22D ST, 423 West, n e s, 16.8x98.9; Viola L. Jones to Margaretta Schultz, mtg $10,000.....$1

23D ST, 128-139, s s, 350 ft e of 4th Av, 50x98.9; Rita Building Co. to Charles Lane, mtg $150,000.....$1

35TH ST, 34 West, s s, 455 ft w of 5th Av, 20x75.3; Geo. Medgen, Inc., to Norma G. Moss, mtg $65,000.....$1

36TH ST, 548 West, s s, 250 ft e of 11th Av, 25x98.9; Susan A. Ludin to Albert Warriner, Jr., mtg $7,500.....$100

44TH ST, 30-32 West, s s, 450 ft w of 5th Av, 50.2x100.5; Yale Building Co. to D. K. E. Holding Corporation, mtg $200,000..$100

50TH ST, 533 West, n s, 425 ft w of 10th Av, 25x100.5; Aug. H. Eicke to Theo. Brenecke, mtg $13,000.....$100

51ST ST, s s, 218.9 ft e of 2d Av, 18.9x90.5; Selda G. Fluckinger to Maurice Lee, mtg $5,000.....$100

58TH ST, 140 West, s s, 386 ft w of 6th Av, 17x100.5; 58th St, 144 West, s s, 423 ft w of 6th Av, 16x100.5; Granville F. Dailey, executor, &c., to 140 West 58th St, Inc..$100

58TH ST, 142 West, s s, 403 ft w of 6th Av, 20x100.5; same to same.....$100

58TH ST, 146 West, s s, 439 ft w of 6th Av, 19x100.5; Charles M. Brooks to same..$100

67TH ST, 218 West, s s, 300 ft w of Amsterdam Av, 25x100.5; Max Stern to Ida Stern.....$1

67TH ST, 220 West, s s, 325 ft w of Amsterdam Av, 25x100.5; same to same.....$1

89TH ST, 110 East, s s, 184.5 ft e of Park Av, 25.5x100.8; Jacob Schassberger to Marie M. Addicks, mtg $23,000.....$100

114TH ST, 103 W, n s, 100 ft w of Lenox Av; 31.8x100.4; Andrew Weir to Max Speiser, mtg $20,000.....$100

120TH ST, 411 East, n s, 156.3 (or 166.3) ft e of 1st Av, 18.4x100.11; Isidor Wilschek to Rieke, his wife.....$1

128TH ST, 214 West, s s, 191.8 ft w of 7th Av, 16.8x99.11; George V. Mittendorf to Louis B. Rolston, mtg $10,000.....$1

131ST ST, 14 West, s s, 235 ft w of 5th Av, 15x84.11; Adah Edwards to William A. Daly, mtg $7,300.....$1

136TH ST, 125 West, n s, 462.6 ft e of 7th Av, 15.6x99.11; Isabel Mackin to C. Austin Gittens, mtg $4,750.....$100

Bronx.

BATHGATE AV, 2,411, w s, 19.10x100; Johanna Bultmann to Giuseppe Greco, 105 East 119th St, mtg $3,250, Oct. 4; attorney, Title Guarantee and Trust Co., 176 Broadway.....$100

CAULDWELL AV, 734, s e corner of 156th St, 100x28; Peter Wolfe to W. L. Realty Corp., 57 West 42d St, Sept. 25; attorney, E. B. Cohen, 135 Broadway.....$1

CRESTON AV, s e corner of 197th St, 96x62.7x27.6x93.8x90.1; Rensorg Holding Corporation to Finance Operating Co., Inc., 140 Nassau St, ½ part, mtg $10,500 Oct. 2; attorney, New York Title and Mortgage Co., 135 Broadway.....$100

FISHER LANDING ROAD, s e corner of South 3d St, 242.10x irregular; Paul E. Heller et al. to Craters Wharf, Inc., Mt. Vernon, N. Y., mtg $20,000, Sept. 19; attorneys, Holden & C., Mt. Vernon, N. Y.....$1

HUGHES AV, 2,384, e s, 25x87.6; Adelina Marinucci and another to Dan'l Burke, 3,025 Concourse, mtg $16,750, Sept. 28; attorneys, Gillespie & O'C., 20 Vesey St..$1

LOT 44, Parcel 18, map of William B. Ogden; Mary A. Wasserman to Jane G. Dobson, 1,028 85th St, Brooklyn, mtg $1,500, Oct. 3; attorney, Title Guarantee and Trust Co., 176 Broadway.....$100

MACLAY AV, n s, 103.11 ft e of Zerega Av, 20x101.5; Chas. E. Ollry to Emilie Barbier, 1,056 Washington Av, Sept. 27; attorney, Sam'l Bitterman, 309 Broadway.....$125

MORRIS AV, w s, 100 ft n of 164th St, 44x105; Chas. T. Streeter Construction Co. to Nealon-Sullivan Realty Co., 841 Broadway, mtg $39,000, Oct. 3; attorney, New York Title and Mortgage Co., 135 Broadway..$100

PARK AV, 3,780, s e corner of 171st St, 90x25; Antti Swan to Henrietta Johnson, 390 East 5th St, Brooklyn, mtg $15,650, Sept. 30; attorney, B. S. Vitale, 132 Nassau St.....$1

PROSPECT AV, n w corner of Jennings St, 43x90.10x67.7x74.4; Harry Tasoff to Joseph Teishoff, 1,339 Prospect Av, Oct. 2; attorney, O. A. Samuels, 99 Nassau St.....$1

ROAD 20 ft wide, running from Main St to east shore City Island, n s, adjoining land formerly of S. D. Horton, 120.6x270 to high water line x152x173; Georgia A. Lawrence to Charles P. Sherwood, 118 North Columbus Av, Mt. Vernon, N. Y., Sept. 30; attorney, Title Guarantee and Trust Co., 176 Broadway.....$100

SAME PROPERTY; Frederick E. Lawrence et al. to same, Sept. 30; attorney, same.$100

ROBBINS AV, w s, being Lot 167, Map of Wilton & Co., 50x128.7x51x144.6; Jacob M. Kornfeld to Francesco Laterza, 937 East 149th St, mtg $7,050, Sept. 6; attorneys, Baker & H., 167 East 121st St.....$100

WALTON AV, e s, 283.6 ft s of 184th St, 37.6x99.6; Hurley Building Corporation to Superior Corporation, 35 Nassau St, mtg $23,000, Oct. 2; attorney, M. S. Hoffman, 35 Nassau St.....$100

WALTON AV, e s, 246 ft s of 184th St, 37.6x99.1; Hurley Building Corp. to Superior Corp., 35 Nassau St, mtg $23,000, Oct. 2; attorney, M. S. Hoffman, 35 Nassau St.$100

WALTON AV, s e corner of Cameron Place, 107.5x93.5x12.6x89.10; Samuel Bitterman to Pan Boro Realty Corporation, 575 East 161st St, mtg $10,000, Oct. 3; attorney, H. G. Guttman, 161st St and 3d Av.....$100

WEBSTER AV, w s, 100.2 ft s of 197th St, 50.1x100.11; Infantino Realty Co., Inc., to V-Co, 164 5th Av, mtg $39,200, Oct. 3; attorney, Lawyers Title and Trust Co., 160 Broadway.....$100

152D ST, 732 East, s s, 50x91.10; Peter Wolfe et al. to W. L. Realty Corp., 57 West 42d St, Sept. 25; attorney, E. B. Cohen, 135 Broadway.....$1

194TH ST, n s, 25 ft e of Briggs Av, 100x100; Chas. T. Streeter Construction Co. to Nealon-Sullivan Realty Co., 841 Broadway, Oct. 3; attorney, New York Title and Mortgage Co., 135 Broadway.....$100

198TH ST, s s, 25 ft e of Marion Av, 20x75; Elizabeth A. Benedict to Merinda H. Carman, 659 Decatur St, Brooklyn, Sept. 26; attorney, J. H. Robertson, 63 Wall St....$100

RECORDED MORTGAGES.

With name and address of lender and lender's attorney. Interest is at 5 per cent. unless otherwise specified.

Manhattan.

LEXINGTON AV, 1,157, s e corner of 80th St, 102.2x31; 80th St, 152 East, s s, 31 ft e of Lexington Av, 20.3x102.2, Oct. 2; Pincus Jaffe to Edward Josephy, 3 years, 6 p. c., prior mtg $90,000.....$15,000

RYDER'S ALLEY, s s, 79 11 to Fulton St, runs s 30.2x e 1.4x s 136.4 to n s of Cliff St (27) x w 26.1x n 130.7 and again n 30 to alley x e 25.9 to beginning, Oct. 4; 27 Cliff Street Corp. to Union Square Savings Bank, due Sept. 30, 1921.....$18,000

1ST AV, 224, e s, 104 ft s of 14th St, 25.6x66, Oct. 3; Arthur W. Opp and Effie R. C. O'Loughlin to the Emigrant Industrial Savings Bank, 1 year.....$10,000

11TH ST, 235 West, n s, 179.10 ft w of Waverley Place, runs n 12x40x e 0.6x n 45x w 20.6x s 97 to street x e 21.1 to beginning, Oct. 3; Joseph Mattucci and Teresa Nocenti to Title Guarantee and Trust Co., 5 years. $6,000

19TH ST, s s, 149.4 ft w of 6th Av, runs s 55.4x w 3.6x n 55.4 to street x e 3.6 to beginning, Oct. 2; The Department Store Corp. to New York Life Insurance and Trust Co., due and interest as per bond.....$1

22D ST, 423 West, n e s, 16.8x98.8, Oct. 2; Margaretta Schultz to Viola L. Jones, due July 1, 1917, 6 p. c., prior mtg $10,000.$1,000

58TH ST, s s, 386 ft w of 6th Av, 72x100.5, Oct. 4; 140 West 58th Street, Inc., to Metropolitan Life Insurance Co., due Sept. 1, 1921, 6 p. c.....$240,000

SAME PROPERTY, Oct. 4; same to Granville F. Dailey and another, due Oct. 1, 1922, 6 p. c., [illegible] mtg $240,000.....$65,500

89TH ST, 110 East, s s, 184.5 ft e of Park Av, 25.5x100.8, Oct. 3; Marie M. Addicks to Jacob Schassberger, due Nov. 29, 1918, 6 p. c.....$1,500

136TH ST, 125 West, n s, 462.6 ft e of 7th Av, 15.6x99.11, Oct. 2; C. Austin Gittens to Isabella Mackin, installments $181.50 quarterly, 6 p. c., prior mtg $4,750.....$1,550

175TH ST, 530 West, s s, 55 ft e of Audubon Av, 18x78.8, Sept. 18; Walter H. Martin to Samuel Gerber, due March 18, 1918, 6 p. c., prior mtg $5,000.....$1,100

SAME PROPERTY; Oct. 3; same to Lawyers Title and Trust Co., 5 years, interest as per bond.....$5,000

Bronx.

BATHGATE AV, 2,411, w s, 19.10x100; Giuseppe Greco to Johanna Bultmann, 373 East 146th St, prior mtg $3,250, Oct. 4, 3 years, 5½ p. c.; attorney, Title Guarantee and Trust Co., 176 Broadway.....$850

BROOK AV, 1,265, 70x90; Louis Levy to Isabella Wilson, 407 Central Park West, prior mtg $43,500, Oct. 3, due July 2, 1921, 6 p. c.; attorneys, Kantrowitz & E., 320 Broadway.....$3,500

BOYD AV, w s, 153.2 ft s of Kingsbridge Road, 25x100; Margaret and Michael J. Crowley to Elizabeth K. Dooling, 179 East 80th St, prior mtg $1,600, Sept. 30, 3 years, 6 p. c.; attorneys, Knox & D., 27 Cedar St.....$500

CRESTON AV, n e corner of 184th St, 60x84; also Prospect Av, 963, w s, 40.2x195; Wicklow Building Co., Inc., to Emma Dressner, 201 West 120th St, prior mtg $73,000, Oct. 3, 1 year, 6 p. c.; attorney, New York Title and Mortgage Co., 135 Broadway.....$8,000

FOX ST, 835, w s, 33.4x100; Finance Operating Co., Inc., to Pietro Brescia, 973 Aldus Av, prior mtg $19,500, Sept. 18, due Jan. 1, 1917; attorney, H. Gottlieb, 299 Broadway.....$250

FORDHAM ROAD, n s, 50.11 ft e of Belmont Av, 26.0x122.11; Hy. G. and Kate L. Blaich to Eleanor G. Brady, 2,395 Valentine Av, Oct. 3, due, &c., as per bond; attorney, Title Guarantee and Trust Co., 176 Broadway.....$3,000

HOE AV, 1,160, e s, 25x100; Jennie and Morris Amdur to Edw. Mahler, 64 East 91st St, Oct. 2, 2 years, 6 p. c.; attorney, A. A. Silberberg, 256 Broadway.....$3,000

PROSPECT AV, n w corner of Jennings St, 43x90.10x67.7x74.4; Joseph Teishoff to Isidor Goldberg, 10 Washington Place, Oct. 3, due, &c., as per note; attorney, J. Gainsburg, 271 Broadway.....Note $2,000

ROAD, 20 ft wide, running from Main St to east shore, City Island, n s, adjoining land formerly of S. D. Horton, 120.6x270, to low-water line x152x173; Charles P. Sherwood to Raymond C. Lawrence, 77 Scofield St, City Island, Sept. 30, due as per bond; attorney, Title Guarantee and Trust Co., 176 Broadway.....$8,500

ROBBINS AV, w s, Lot 167, map of Morrisania, 50x128.7x51x144.6; Francesco Zaterza to Jacob M. Kornfeld, 753 New Jersey Av, Brooklyn, Sept. 6, installments, 6 p. c.; attorneys, Menken Bros., 87 Nassau St.....$3,550

JACKSON ST, e s, 50 ft n from gore lot, P. P. Map of Unionport, 41x108, being part of Lot 119, same map; Frederick Muhlhan to Euretta L. Clocke, Pasadena, Cal., Oct. 3, due as per bond; attorneys, Clocke, K. & R., 391 East 149th St.....$1,000

WEBSTER AV, w s, 100.2 ft s of 197th St, 50.1x100.10; V-Co, Inc., a corporation, to Infantino Realty Co., Inc., 507 5th Av., prior mtg $39,000, Oct. 3, installments; attorney, Lawyers Title and Trust Co., 160 Broadway.....$5,800

147TH ST, s s, 165 ft w of Brook Av, 25x100; Ida Chiert to August Brondes, 89 Riverside Drive, and another, trustees, Oct. 2, 5 years; attorney, Henry Wendt, 99 Nassau St.$13,000

179TH ST, s s, 69 ft e of Grand Boulevard and Concourse, 72.7x78.6; Otilia C. Schull et al. to Jennie M. Brady, 2,395 Valentine Av, Oct. 3, due, &c., as per bond; attorney, Title Guarantee and Trust Co., 176 Broadway.....$15,000

198TH ST, s s, 25 ft e of Marion Av, 20x75; Merinda H. Carman to Elizabeth A. Benedict, 151 Everett St, New Haven, Conn., Sept. 26, due, &c., as per bond; attorney, James H. Robertson, 63 Wall St.....$6,500

RECORDED LEASES.

Manhattan.

With name and address of lessees.

AMSTERDAM AV, 63; Charles D. Young et al. to Philip Duemig, 3 years...$1,392

LENOX AV, 607; Samuel Young to Harris Levy, 5 years.....$600

LENOX AV, n e corner of 111th St; M. & J. Realty Co. to United Cigar Stores Co., 10 years.....$1,800

RIVINGTON ST, 4; Adelaide R. Henry to Joseph Flynn, from Aug. 1, 1916, to May 1, 1926.....$1,800

5TH AV, 2,174, s w corner of 133d St; Charles Kaufmann to Constant Goetschel, 8 years.....$1,800 to $2,100

38TH ST, 427-29 West; Dan S. Dryer to Eugene von Bach, 4 11-12 years.....$6,000

103D ST, 89 East; Cath. Harte to Mary Greenstein, 5 years.....$540

MECHANICS' LIENS.

Manhattan.

AVENUE A, 34; Jacob Cooper against Bernhardt Drusk, owner and contractor; Abraham Grossman, contractor.....$175

5TH AV, 509; Lawrence Rukeyser against Thomas T. Sturges et al., owners; Charles T. Wills, Inc., contractor; Pietrowski & Konop Co., Inc., sub-contractor.....$1,748

26TH ST, 50 West; Max Wasserman et al. against estate of Mary J. Sandford, owner; Joseph Schurman, contractor.....$300

55TH ST, 351 East; Adolph Gmelin against Roman Catholic Church of St. John the Evangelist, owner; Germania Engineering and Contracting Co., Inc., contractor..$900

141ST ST, 611 West; Joseph Steig against Frederick Von Raitz, owner and contractor.....$35

143D ST, 617 West; Joseph Steig against Frederick Von Raitz, owner and contractor.....$13

SATISFIED MECHANICS' LIENS.

Manhattan.

89TH ST, 112 East; J. and M. Rosenstreich against Mary A. Thornton et al., Nov. 4, 1915.....$25

89TH ST, 114 East; same against same, Nov. 4, 1915.....$25

89TH ST, 112 and 114 East; Sladon Iron Works Co. against same, Dec. 20, 1915...$85

98TH ST, 203 and 205 West; Nappi Contracting Co. against Gene Realty Corp. et al., Dec. 22, 1915.....$52

136TH ST, 16 to 22 West; George E. Shapiro against Mitchell Bernstein, Inc., et al., Oct. 15, 1915, canceled.....$242

136TH ST, 16 to 22 West; Samuel Plotnick against same, Dec. 18, 1915, canceled...$251

173D ST, s s, 159.1 ft e of Fort Washington Av; Sam Soffin against V. R. Building Corp et al., Sept. 28, 1916, by bond...$2,930

Bronx.

WEBSTER AV, 2,735; Globe Sash and Door Co., Inc., against Infantino Realty Co., Inc., June 13, 1916.....$1,175

WEBSTER AV, 2,735; Samuel Resnik against Infantino Realty Co., Inc., et al., June 16, 1916.....$56

WEBSTER AV, 2,735; Globe Sash and Door Co., Inc., against Infantino Realty Co., Inc., et al., June 17, 1916.....$1,175

WEBSTER AV, 2,735; John F. Mason against Infantino Realty Co., Inc., June 20, 1916.$70

LIS PENDENS.

Manhattan.

128TH ST, 48 West; Alexander Wilson against Hamilton Holdign Co., et al., (foreclosure of mortgage;) attorney, G. W. Ellis.

134TH ST, 518 and 522; two actions; Title Guarantee and Trust Company against Charles E. Joens Company et al., (foreclosure of two mortgages;) attorney, H. Swain.

Bronx.

BROOK AV, 1,528; Israel Moskowitz against Joseph Gordon et al., (foreclosure of mortgage;) attorneys, Rabe & Keller.

SUPREME COURT, COUNTY OF NEW York.—NEWBOLD MORRIS, Plaintiff, against FREDERIC ASHTON DE PEYSTER, Alice De Peyster, wife of Frederic Ashton de Peyster; Helen V. C. Lung, Augusta Morris de Peyster, Frances Goodhue de Peyster, Ella M. Shoemaker, Eva V. C. Hawkes, Helen S. Morris, wife of Newbold Morris, Defendants.

In pursuance of a judgment in partition, duly made and entered in the above-entitled action on the 15th day of September, 1916, I, the undersigned, Charles L. Hoffman, the referee in said judgment named, will sell at public auction at the Exchange Salesroom, Nos. 14-16 Vesey Street, in the Borough of Manhattan, in the City of New York, on the 26th day of October, 1916, at 12 o'clock noon of that day, by Joseph P. Day, auctioneer, the premises directed by said judgment to be sold and therein described as follows:

All that lot, piece, or parcel of land, with the buildings and improvements thereon, situated, lying, and being in the Borough of Manhattan, in the City, County, and State of New York, bounded and described as follows: Beginning at the corner formed by the intersection of the easterly side of Riverside Drive with the southerly side of One Hundred and Thirteenth Street, running thence easterly along said southerly side of One Hundred and Thirteenth Street one hundred and seventeen (117) feet, six and three-quarters (6¾) inches; thence southerly and at right angles with the southerly side of One Hundred and Thirteenth Street one hundred (100) feet and eleven (11) inches to the centre of the block; thence westerly along said centre line of the block and parallel with One Hundred and Thirteenth Street ninety-one (91) feet, one and one-eighth (1⅛) inches, more or less, to the easterly side of Riverside Drive; thence northerly along said easterly side of Riverside Drive one hundred and four (104) feet and four (4) inches to the point or place of beginning.

Dated New York, October 5, 1916.
CHARLES L. HOFFMAN, Referee.
TOMPKINS McILVAINE, Attorney for Plaintiff, 52 William Street, Borough of Manhattan, the City of New York, N. Y.

The following is a diagram of the property to be sold:

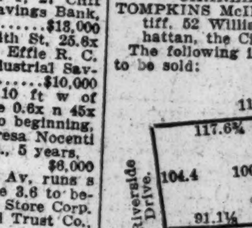

All taxes, assessments, and water rates which may be liens upon said premises or any portion thereof at the time of sale, together with interest due thereon, if any, and any costs of this proceeding which may be fixed at the time of the sale, shall be paid out of the proceeds of sale, and conveyance shall be made by the referee free and clear therefrom.

Dated New York, Oct. 5, 1916.
CHARLES L. HOFFMAN, Referee.
TOMPKINS McILVAINE, Attorney for Plaintiff, 52 William Street, Borough of Mantan, the City of New York, N. Y.

You, who have made money in Wall Street Put some of it where it will be SAFE

War or no war, good market or bad, *investigate.*

642 LOTS AT MANHATTAN BEACH

TO BE SOLD AT THE

ABSOLUTE AUCTION SALE

SATURDAY, OCT. 14th, MONDAY, OCT. 16th, } at 2 P. M., on the premises, rain or shine. Under mammoth tent.

Every lot fully improved—ready to build on—no assessments.

Come down today. Take B. R. T. elevated train from Brooklyn Bridge or Borough Hall, Brooklyn. Get off at Sheepshead Bay.

For Maps and particulars write to

Joseph P. Day

Auctioneer,
31 Nassau St., New York City.
Telephone 744 Cort.

70% on mortgage.

Property will be sold in 2, 3 and 5-lot plots

Titles Insured Free.

REAL ESTATE AT AUCTION.

929 West End Ave.
109 West 129th St.
141-143 West 113th St.
Executor's Offering
and
10 East 66th St.
by order of Attorneys,
Today Noon
PHILLIPS AUCTION STAND, 14 Vesey St.

Samuel Goldsticker, Auctioneer,
Office No. 37 Pine St.
Supreme Court Partition Sale
Of the Property 642 West 158th St.:
3-Story and Basement Brick Dwelling.
Dimension of Ground 18 ft. 8 in. by 100.
Will sell Monday, Oct. 9th, 1916,
At the Real Estate Salesroom, No. 4-16 Vesey St., at 12 o'clock noon.

MANHATTAN—FOR SALE OR TO LET.

BARGAINS
APARTMENT HOUSES
FOR SMALL AND LARGE INVESTORS
Tuckers-Speyers & Co.,
435 5th Av. Tel. Murray Hill 2730.

BROOKLYN—FOR SALE OR TO LET.

CRAFTSMAN HOME
Plot 100 x 200 Ft.
Ready to Live in Now.
$7,000 Easy Terms
Delightfully situated on ridge commanding superb view large lakes. House has 10 rooms and 3 baths; living room 27 ft. long, open fireplace, beamed ceilings, panelled walls, all conveniences. Send for photo.
H. F. BARNES, 170 B'way, N. Y.
Tel. 1521 Cort.

HEART OF FLATBUSH.
New Art Brick House with Garage.
Just word in style and modern equipment; 8 spacious rooms; 2 baths with shower; unusual closets.
Price under $10,000.
$1,500 Cash Required.
Westwood Realty Company,
685 Flatbush Ave., Cor. Winthrop St.

NEW YORK SUPREME COURT. FIRST JUDICIAL District.—In the matter of the application of the PUBLIC SERVICE COMMISSION for the First District of the State of New York, by the Corporation Counsel of the City of New York, acting for and on behalf of The City of New York, for the appointment of Commissioners of Appraisal, pursuant to Chapter 4 of the Laws of 1891 and the several statutes amendatory thereof and supplemental thereto, relative to acquiring an estate in fee simple absolute in and to certain premises situated on the southerly side of EAST 179TH STREET, between BOSTON ROAD and the BRONX RIVER, in the Borough of the BRONX, City of New York, required for the purpose of the construction, maintenance, and operation in perpetuity of a portion of a Rapid Transit Railroad known as the BOSTON ROAD AND WHITE PLAINS ROAD CONNECTION.

NOTICE IS HEREBY GIVEN that the report of Martin Gehler, Samuel Cowen, and Edward Perpest, Commissioners of Appraisal, duly appointed in the above entitled proceeding, which report bears date the 31st day of August, 1916, was filed in the office of the Clerk of the County of Bronx on the 23d day of September, 1916.

NOTICE IS FURTHER GIVEN that said report will be presented for confirmation to the Supreme Court of the State of New York at a Special Term, Part I., thereof, for the hearing of motions to be held in and for the County of Bronx in the First Judicial District, at the County Court House in the Borough of the Bronx, in the City of New York, on the 18th day of October, 1916, at the opening of Court on that day, and that then and there, or as soon thereafter as counsel can be heard thereon, a motion will be made that said report be confirmed.

Dated New York, September 29, 1916.

LAMAR HARDY,
Corporation Counsel, Municipal Building, Borough of Manhattan, City of New York.

BANKRUPTCY NOTICES.

UNITED STATES DISTRICT COURT, Southern District of New York.—Bankruptcy.—No. 23,420.

Notice is given that SAMUEL MAHARAM, bankrupt, has applied for a discharge from all his debts. Creditors and parties interested are ordered to attend before this Court in Post Office Building, Manhattan, New York, on Monday, November 6th, 1916, at 10:30 A. M., there to show cause why discharge should not be granted.

STANLEY W. DEXTER,
Referee in Bankruptcy.

U. S. DISTRICT COURT, SOUTHERN District of New York.—Bankruptcy.—No. 21469.

Notice is given that MAUD BREVOORT BARCLAY, bankrupt, has applied for a discharge from all her debts. Creditors and parties interested are ordered to attend before this court in Post Office Building, Manhattan, New York, on Monday, November 6th, 1916, at 10:30 A. M., there to show cause why discharge should not be granted.

MACGRANE COXE,
Referee in Bankruptcy.

U. S. DISTRICT COURT, SOUTHERN District of New York.—Bankruptcy.—No. 23423.

Notice is given that SAMUEL MILLER, bankrupt, has applied for a discharge from all his debts. Creditors and parties interested are ordered to attend before this court in Post Office Building, Manhattan, New York, on Monday, November 6th, 1916, at 10:30 A. M., there to show cause why discharge should not be granted.

MACGRANE COXE,
Referee in Bankruptcy.

U. S. DISTRICT COURT, SOUTHERN DISTRICT OF NEW YORK.—Bankruptcy.—No. 23,408.

Notice is given that ROBERT FRIEDMAN, bankrupt, has applied for a discharge from all his debts. Creditors and parties interested are ordered to attend before this court, in Post Office Building, Manhattan, New York, on Monday, November 6th, 1916, at 10:30 A. M., there to show cause why discharge should not be granted.

MACGRANE COXE,
Referee in Bankruptcy.

READY REFERENCE.
Binder for The Annalist, full cloth, $1.25. Best reference to stock prices and important financial facts. Times Square, New York.—Advt.

QUEENS—FOR SALE OR TO LET.

ABSOLUTE BARGAIN
for quick buyer; beautiful house, garage, overlooking Sound; 30 minutes from 33d St. and 7th Av.; house contains 9 rooms, bath, hot water heat, gas, water, sewer, electricity; large grounds, shrubs, &c.; must have cash at once. No agents. Bonafide, Box 134 Times Downtown.

LONG ISLAND—FOR SALE OR TO LET.

SACRIFICE!

$5,500
Easy Terms.
Craftsman Home
7 Rooms.
Tiled Baths.
Plot 100x175 ft.

Charming home; everything modern; electric light, steam heat, panelled walls; select neighborhood; water sports, golf, country club, schools, &c. Send for photo. Address OWNER, P. O. box 1432, N. Y. City.

HUNTINGTON LOTS

$50 FINE CLEARED OR WOODED LAND, GOOD SECTION OF TOWN. NEAR TROLLEY AND MAIN ROAD TO HARBOR AND STATION; LARGE POPULATION; SUITABLE FOR HOME, SMALL FARM OR INVESTMENT. FULL WARRANTY DEED.
Only $5 Down & $1 Monthly
Will furnish free tickets to investigate.
"B. HUNTINGTON ESTATES," 105 Flatbush Av., Brooklyn.

SOUND VIEW HOME.
WILL SACRIFICE ARTISTIC HOME CONTAINING 9 ROOMS AND 2 BATHS, SITUATED ON TERRACED PLOT HAVING 150 FT. FRONTAGE, FACING WATER; EXCLUSIVE, HIGHLY RESTRICTED COMMUNITY; CONVENIENT TO STATION, BATHING BEACH, COUNTRY CLUB, STORES, CHURCHES AND SCHOOLS; EXCELLENT TRAIN SERVICE TO PENNSYLVANIA STATION, RUNNING TIME 25 MINUTES; COMMUTATION $7.50; PROPERTY COST $13,500; WILL CONSIDER $10,500, ON REASONABLE TERMS. ADDRESS OWNER, BOX L 375 TIMES DOWNTOWN.

MODERN 6-ROOM BUNGALOW
Finished October; owner cannot occupy; up to date in every detail, open fireplace in large living room; paneled walls; beamed ceilings; spacious porches; steam heat, gas, electricity; large plot; shrubbery; 3 minutes' walk to bathing beach; 40 minutes from city; price, $4,600, worth $5,500; will take $400 cash, balance small monthly payments. B Owner, 248 West 34th St.

Waterfront Farm Bargain.
125 acres, 1,000 feet Long Island Sound, beach, bluffs, views, lake, orchard, mostly cultivated; 15-room house, improvements; barn, outbuildings; main highway; $175 acre.
HARVEY B. NEWINS,
WOOLWORTH BUILDING. NEW YORK.

WESTCHESTER—FOR SALE OR TO LET.

POSITIVE BARGAIN
Rent or sell, one of the finest country homes in Westchester; fireproof Italian villa, 12 rooms besides reception and billiard hall, 8 baths; 2-car concealed garage; sunken garden; over acre of ground facing new Bronx River Parkway; high elevation; near depot; 20 minutes from Grand Central. For photos and particulars apply GEO. H. MILLS, Room 1,118, Tribune bldg. Phone Beekman 4500.

AT NEW ROCHELLE
Beechmont Park, modern 12-room dwelling, baths, also sun parlor; 2-car garage; acre of ground, large shade trees, all kinds of shrubs; near trolley; price exceptionally low; might rent.
FOX REALTY COMPANY
51 EAST 42D ST.

SHORE ACRES
ON THE SOUND
At Mamaroneck, Westchester County; Building Plots, 75x150, $1,980; will finance building operation.
MEIGHAN & MAGILL,
30 East 42d St. Tel. Murray Hill—3498.

SPECIALISTS IN
WESTCHESTER AND NEARBY CONNECTICUT PROPERTIES
Fish & Marvin 527 5th Av.

FOR SALE OR RENT
At COLONIAL HEIGHTS, Westchester Co., new Colonial House; 9 large rooms, tastefully decorated; 2 baths, large open fireplace; sleeping porch; garage. Apply Henry E. Wilson, owner, St. George Hotel, Brooklyn.

SUPREME COURT OF NEW YORK, County of New York.—WILLIAM P. FOGARTY, plaintiff, against MARY A. STANGE and others, defendants.—County Clerk's File No. 7,284—Year 1910.

In pursuance of an interlocutory judgment of partition and sale, duly made and entered in the above entitled action, and bearing date the 29th day of May, 1912, I, the undersigned, the referee in said judgment named, will sell at public auction, at the Exchange Salesrooms, Nos. 14-16 Vesey Street, in the Borough of Manhattan, City of New York, on the 9th day of October, 1916, at 12 o'clock noon on that day, by Joseph P. Day, auctioneer, premises directed by said judgment to be sold, and described as follows:

Parcel No. 3: House and lot on the southwesterly corner of Ninth Avenue and 37th Street, being 22 feet and six inches in width in front on Ninth Avenue, and in the rear by 75 feet in depth on 37th Street and on the southerly side of the southerly wall being a party wall; said premises being known as No. 488 Ninth Avenue.

Dated New York, September 13th, 1916.

ALGERNON S. NORTON,
Referee.

FRAYER & ALDEN,
Plaintiff's Attorneys.
141 Broadway, New York, N. Y.

The following is a diagram of the property to be sold, with the street number:

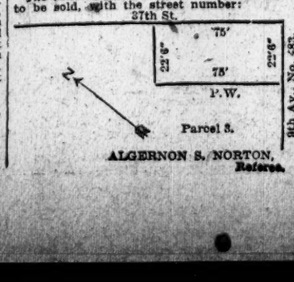

TO BE SOLD AT $7,000

$4,000 UNDER REAL VALUE

Only small amount of cash required. Balance will be arranged to suit—Perfect Title Guaranteed.

This place has beautiful grounds, near the water; situated in the hills; shaded by stately old trees. The house is approached by circular drive; sets well back from the public drive. There are 10 rooms, 2 fine baths; large verandas and terraces; most artistic interior conveniently arranged, no waste space. Floors are perfect, being parqueted, electric light, steam heating plant—everything is modern.

The living room is a feature with its big open fireplace. This place is most conveniently situated for commuting to N. Y. City; good train service—express station—every country advantage and city convenience—golf—country club—water sports. This is an unusual property in every respect—offered at a bargain price to effect immediate sale.

Address ATTORNEY, Box S 66, Times Downtown, N. Y.

NEW JERSEY—FOR SALE OR TO LET.

An Unparalleled Real Estate Opportunity
OFFERED BY
Banking Department State of New York

Special sacrifice prices from now until November 1st to quickly close the business of two corporations. A large number of choice homesites in restricted sections at GRANTWOOD, MORSEMERE, LEONIA, RIDGEFIELD and TEANECK, New Jersey. Bargain prices of about 50% of former prices; all within a five-cent fare zone and thirty minutes of Manhattan.

Also at CASTLE HEIGHTS, NORTH WHITE PLAINS, N. Y. Stucco, tile roof, modern, artistic bungalow, nearly new.

Also at LOWERRE SUMMIT, YONKERS, N. Y., beautiful eight-room, modern dwelling, all improvements; plot 50x100.

Liberal Terms. Title Guaranteed.
For Information Address
BENJ. D. HAIGHT,
Special Deputy Supt. of Banks, care of Banking Dept.,
61 Broadway, New York City.

Farm Estate
151 Acres—$18,000

151 acres—all tillable, rich land, fruit trees, small lake stocked with fish. 12-room house, large barn, wagon sheds, etc. Best stock and dairy farm near New York; buildings alone cost $15,000; in fine condition. Easy terms.

Lewis B. Preston, Inc. 165 Broadway NEW YORK

ATTRACTIVE HOME.
Owing to removal to California must sell handsome 10-room house, two baths; beautifully finished, and well located, on large plot in New York's best suburb; 30 minutes out; good transportation. House almost new and has every convenience; garage, garden, &c. Terms to suit. Full particulars,
F. W. WAGGONER,
Room 516, 47 West 34th Street.

YOUR RENT WILL BUY
THIS CRAFTSMAN HOUSE.

7 large rooms and tiled bath; open fireplace in living room; model gas kitchen; steam heat; all improvements; only half hour out in the hills of New Jersey.

OWNER, P. O. BOX 1041, N. Y. CITY.

NEW YORK STATE—SALE OR LET.

HUGE PROFITS HERE.
770-ACRE ORANGE CO. FARM.
Sixty miles New York; notedly beautiful elevation and views; land all good; but 500 acres are surpassingly rich muck land, showing immense crops of onions, celery, lettuce, corn; one mile railroad; four and four workmen's houses, big barns, large packing and washing sheds; 7-acre lake; same quality muck land near this recently sold, $500 per acre; is well drained; 200 acres muck ready for cultivation; $35,000; will produce more than double this in one year.
ALLABOUGH & SON 150 NASSAU ST., NEW YORK.

For a Retired Man!
This offers a rare combination; hundreds of bearing apple trees, in prime commercial condition. 90 acres of land, a good farmhouse, beautiful view and very near New York. The price, $12,000, makes it a rare purchase. Map and full details.
Howard Goldsmith, 110 W. 34th St.

HUDSON RIVER FARM
250 acres; 1¼ hours New York; beautiful elevated location; 20 mile view Hudson River; 300 acres very fertile land free from stone; balance wooded; fine streams. Charming Estate and unexcelled Stock Farm. Stately Brick Residence, 18 large rooms, 2 bathrooms, all improvements; very large, modern cow barn. Another of our noted opportunities. $35,000. Photos.
ALLABOUGH & SON 150 NASSAU ST., NEW YORK.

FOR SALE OR TO LET FOR BUSINESS.

Bargains
in small offices and salesrooms in a well managed fireproof building just off 6th Av.
3 East 17th St.
Very Low Rents.
Chas. F. Noyes Co.,
Tel. John 2000. 92 William St.

Stores Near Times Square
$150—$275.
7th Ave., Near 41st St.
possession.
J. Edgar Leaycraft & Co., 30 E. 42d St.

247-253 WEST 19TH STREET.
18th St. and 7th Av.; new subway station; modern lofts, 100% sprinkler system; fine light; rent reasonable.
Apply Superintendent, or Revel Realty & Securities Co., owner, 51 Chambers St. Phone 732 Worth. Or your own broker.

APARTMENTS TO LET—Unfurnished.
MANHATTAN—West Side.

865 WEST 180TH STREET
5 and 6 Rooms.
Exceptionally large, light and sunny, most desirable on Washington Heights.
Every modern improvement.
Rent $40 upward.

BANKRUPTCY SALES.

IN THE DISTRICT COURT OF THE United States for the Southern District of New York.—In Bankruptcy.

In the matter of JACOB S. HARRISON, known also as JOHN HARRISON, and doing business under the name of CONCOURSE AUTO SUPPLY COMPANY, Bankrupt.—Chas. Shongood, U. S. Auctioneer for the Southern District of New York in Bankruptcy, sells this day, Thursday, Oct. 5, 1916, by order of the Court, at 10:30 A. M., at 2,473 Grand Boulevard and Concourse, Borough of Bronx, assets of the above bankrupt, consisting of auto tires, parts, and accessories, fixtures, &c. LESTER I. RIS, Receiver.
HERMAN GOLDMAN, Attorney for Receiver, 120 Broadway, New York.

APARTMENTS TO LET—Unfurnished.
MANHATTAN—West Side.

High-Class Elevator Apartments
Large, light rooms; all outside; every modern improvement; excellent management. Personal supervision.

THE EDWIN
N. E. COR. B'WAY & 147th
(561 WEST 147TH ST.)
6 TO 7 ROOMS
$60 to $80

608 WEST 140th
Near Riverside Drive
High-class Non-Elevator Apt.
4-6 ROOMS
$35 to $45

ELMORE COURT
541 West 124th St.
East of B'way
7 ROOMS
$45 to $55

Non-Housekeeping
2100 Broadway
At 73d Street
The Sherman—fronting Sherman Square, Broadway and Amsterdam Ave.—the most central and convenient location in the city.
2 & 3 Large Rooms & Bath
with elevator, telephone and maid service.
Rents $900 to $1,200
Meals served in apartment when desired.
Apply to Superintendent, or to
Direct Realty Co.,
S. E. Cor. Broadway & 70th St.
Telephone—Columbus 6314

---

900 Riverside Drive
COR. 161st ST.
NEW ELEVATOR APARTMENTS
4-5-6-7-8 Rooms, 1-2 Baths
RENTS $52 TO $125.
Particular attention is directed to our exceptional
7 & 8 Room Apartments with 2 Baths
All Rooms Facing the Drive
Open for inspection day and evening.
Phone—Audubon 7486.
Hudson View Con. Co., 189 Broadway

TO OWNERS
We will care for your property and keep it filled with good tenants if you give us the entire management.
A trial will cost but little and the result will prove our assertion.
SLAWSON & HOBBS,
162 West 72d St.

---

166 W. 72d St.
Superb Apartments
4 Rooms and bath, $1600 to $2000
EXCEPTIONALLY LARGE
Unobstructed light. Particularly fine bathrooms with tiled alcove shower. Kitchens are tiled and exceptionally well appointed. Ice refrigeration. Service of highest standard. Location and accessibility unsurpassed. Maids' service if desired.
MAIDS' ROOM, $120 PER ANNUM.
MANAGER ON PREMISES.

JUST COMPLETED
"THE TERRACE"
Southwest Cor. South Broadway and Valentine Lane, Yonkers
Modern high-class elevator Apartment. Built in the exclusive section of Van Cortlandt Terrace. An ideal blending of city and country life.
4 Rooms & Bath.....$53
5 Rooms & Bath...$62 to $70
8 minutes' ride from Van Cortlandt Park, 40 minutes from 42d St.

8, 9, 10 Room Apartments
With 3 Baths
$2,000 to $2,700 Per Annum
495 West End Avenue
(Southwest corner 84th Street.)

---

3 NEW BUILDING
HIGHEST TYPE
Housekeeping Apartments.
ROOMS Living Room, Chamber, Kitchen and Bath.
Rents $55, $60, $65, $70, $75.
203-205 West 98th Street

---

7 Rooms 2 Baths
10 Rooms 2 Baths
All improvements. Hall service.
Cor. St. Nicholas Ave. & 157th St.
Moderate Rentals.
WRITE WM. M. ROESTEL,
2388 GRAND CONCOURSE, BRONX.

Southern Exposure—Sunshine
Corner Suite, 5th South, 7 Rooms, $840. Double Corner, 2nd East, 8 Rooms, $780. NEW PARQUET FLOORS.
Unusually Fine Class of Tenants.
THE WESTMINSTER
855 West 145th St., Cor. St. Nicholas Ave.
WM. C. & A. EDW. LESTER, 30 E. 57th St.

Gainsborough Studios
222 West 59th Street
Very large, lofty room about 46x30, and two rooms on mezzanine, suitable as apartment for bachelor who desires large space for library or hanging of tapestries and pictures.
J. C. BALL, MANAGER.

Riverside Dr. Cor. 138th St.
7 Rooms.....$70 to $75
Imperial Arms

JACKSON HEIGHTS
APARTMENTS
JUST COMPLETED

Equal to the Best in Manhattan **$25 to $45** 4 & 5 Large Rooms & Bath

MAXIMUM OF SUNLIGHT

A Real Neighborhood Community. Tennis Courts, Bowling Alleys. Playground. Pavilion for Dancing.

THE **QUEENSBORO CORPORATION**

Renting Office, Jackson Avenue, corner of 23th St. Tel. Newtown 1214.

TWO WAYS TO REACH APARTMENTS { From Manhattan End of Queensboro Bridge (59th St. and 21 Ave.), take Jackson Ave., Flushing or College Point trolley direct to 23th St. and Jackson Ave. (FARE FIVE CENTS.) Leave car at Jackson Ave. and 25th St. Renting office on corner.
Or take Queensboro Subway at Grand Central Subway Station to Jackson Ave., Long Island City. Free transfers are issued.
TWENTY MINUTES' RIDE EITHER ROUTE.

DORILTON

MAGNIFICENT STRUCTURE
Unusual Sunny Exposure.
Express Subway Station
100 Feet Away.
Free Electric Light and Refrigeration.
7,8 & 9 Rooms, 2-3 Baths
$2,400 to $3,300
Write or telephone for leaflet.
171 West 71st St.

BROADWAY & 71ST ST.

STIRLING TOWERS

READY NOVEMBER 1st

LOCATED ON BROAD PLAZA

181ST ST. & RIVERSIDE DRIVE.
Special arrangements have been made to care for the furniture of our prospective tenants free of charge till November.
2-3-4-5-6 ROOMS.
SERVICE AND PASSENGER ELEVATORS.
Every modern appliance and device that lends to the convenience and comfort of its occupants has been installed. Building is designed that the rear Apartments have unexcelled view of prettiest section of Hudson and Palisades. Low rents to desirable tenants. Renting Agents on premises, or

MAIN OFFICE, Broadway, corner 87th Street. **Kempe & Company** UPTOWN BRANCH, 436 Ft. Wash. Av. S. E. corner 180th St.

SCHUYLER 5610

APARTMENTS TO LET—Unfurnished.
MANHATTAN—West Side.

PATERNO BROS.

Northwest Corner
103d St. & West End Av.
6 & 7 Rooms, 2 & 3 Baths.
Rents $1,600-$2,000.

Mentone,
895 West End Av.,
S. E. Cor. 104th Street.
6 & 7 Rooms, 2 & 3 Baths.
Rents, $1,600-$2,300.

The Regnor,
601 West 115th St.,
Northwest Cor. Broadway.
6-7-8 Rooms, 2 & 3 Baths.
Rents $1,400-$1,850.

Sophomore
21 Claremont Ave.,
Just Above 116th St.
All outside rooms, overlooking Columbia Grounds.
7 & 8 Rooms, 2 Baths, Extra Lavatory.
Rents $1,400 to $1,600.

Renting Office, 601 West 115th St. at Broadway, open Sunday. Telephone 1114 Morningside.

High Class Apts.

AMHERST,
204 West 110th St.
between Broadway and Amsterdam Av.
7 Rooms and 3 Baths, *$1,800*
8 Rooms and 3 Baths, *$2,000*
Private house Rooms—large closets.
Supt. on premises
Bing & Bing, 119 West 40th St.

The HILLCREST
Modern Elevator Apts.
8 rooms & 3 baths, Large, sunny
Rents $1,500 to $1,800
430 WEST 150TH ST

7 and 8 Room Apartments with 2 Baths
$1,500 to $1,900 per annum
250 West 82d Street
(Southwest corner of Broadway)

JUST COMPLETED
425-431 West 214th Street
4-5 Room Apartments
with every conceivable improvement; one block from 215th St. Broadway Subway Station.
Reasonable Rentals
AGENT ON PREMISES

CONCORD HALL
468 Riverside Drive, Cor. 119th.
7-8 Rooms, 2 Baths and Extra Lavatories. Fireproof Building.
$1,200 to $1,700. Manager.

HIGH-CLASS
BACHELOR APARTMENTS
Two and three rooms and bath; maid and valet service.
Rents $900 to $1,500.
AMES & CO., 26 W. 31st St.

CONVENT COURT
450 West 149th Street
Corner Convent Avenue
One six-room apartment, high-class service, elevator; $720 per year.

APARTMENTS TO LET—Unfurnished.
MANHATTAN—West Side.

12 NEW HOUSES Recently Completed

3 Rooms & Bath, $23-$27
4 Rooms & Bath, $27-$33
5 Rooms & Bath, $35-$45
A Few Choice Suites Left

BELLAIRE APTS.,
584 Academy St.
Attractive large rooms, handsomely finished, embracing every up to date improvement, including private telephone, spacious closets, etc.
Take Broadway subway to Dyckman St. station, then walk one block west and one block north. Agent on premises.
Telephone 8000—Audubon.

CAMPUS
39-41 CLAREMONT AV.
Just Above 116th St.
Bet. B'way & Riverside Drive
Overlooking Columbia Grounds.
Unobstructed sunlight and front view.
Up-to-Date Fireproof Building.
7 Unusual Large Rooms, 2 Baths, Rent $1,550.

Cheerful Apartments
Three all light, 5-room apartments. Modern house, all-night elevator and hall service.
160 West 106th St.
Rents $55 to $70.
Apply Superintendent on premises or
Chas. F. Noyes Co.,
Tel. John 2000. 92 William St.

VELASQUEZ-GOYA
605-611 WEST 156TH ST.
High Class Elevator Apartments
Between Broadway and Riverside Drive, one block from Subway Station. Directly Opposite Spanish Museum Grounds.
6-7 ROOMS, 2 BATHS
Rents Reasonable.

The Berwyck
65-69 West 54th St.
Bachelor Apartments
2 Rooms and Bath, also doctor's apartment
Apply to Herman L. R. Edgar
81 Nassau St.

SHROPSHIRE BACHELOR APARTMENTS
2 Rooms and bath, $480 to $660; STUDIO, with bath, $540. Large rooms; all conveniences; near subway and "L" express.
136 & 138 WEST 65TH ST

HIGH CLASS ELEVATOR
4 Rooms, $480 to $520
8 Rooms, $960 to $1,020.
Washington Heights; most refined houses. Every improvement; restricted avenue. Owner on Premises.
Westwood & Cliffewood Courts
WEST 179TH TO 180TH ST., On Fort Washington Avenue.

ROCKLEDGE COURT
3,044 Albany Crescent
Broadway-231st St. Subway Station.
4-5-6 Rooms; all improvements, $28 to $42
Class of Tenants restricted.
Call at above address only.

CLARISSA
2400 7TH AVE., COR. 140TH ST.
HIGH CLASS ELEVATOR APTS.
OVERLOOKING 7TH AVE. PARKWAY & DRIVE
5 Rooms with extra large bedrooms, $42.50.
6 Rooms, exceptional apartment at the price, $40 to $45.

The Belnord

THE APARTMENT HOUSE COMPLETE
Absolutely fireproof, modern, up-to-date and complete in all details; abundant closet space; private house rooms; transit facilities unexcelled; with the largest open air garden in the city.
MANAGER ON PREMISES
7 to 11 ROOMS, 2 to 4 BATHS, Rental $2,100 to $5,000
F. R. Wood, W. H. Dolson Co., Agents
Broadway, Corner 80th St. Tel. Schuyler 3800.

Complete Square Block
86th St.—Broadway—87th St.

THE BARNARD

106-110 Central Park West,
Southwest Corner 71st St.
10 Story, Fireproof, 3 Elevators.
5, 7, 8 & 9 Rooms, 1 & 2 Baths
Rents $1,000 to $2,500
Including Refrigeration.
FIRST FLOOR APARTMENT, WITH TWO ENTRANCES, FOR DOCTOR
REPRESENTATIVE ON PREMISES.
F. R. Wood, W. H. Dolson Co.,
Broadway, Cor. 80th St. Tel. Schuyler 3800.

SAN DOMINGO
949 West End Ave., Near 106th St.
NEW FIREPROOF APARTMENT HOUSE.
NOW READY FOR OCCUPANCY.
5, 6 & 7 ROOMS, 1 & 3 BATHS,
$1,100 TO $2,200 PER ANNUM.
SLAWSON & HOBBS, Agents, 166 West 72d St.
SUPERINTENDENT ON PREMISES.
HARRY SCHIFF, Owner and Builder.

APARTMENTS TO LET—Unfurnished.
MANHATTAN—West Side.

610 West 136th St.
BROADWAY & RIVERSIDE
ONE BLOCK FROM SUBWAY.
6-Room Apartment, $45
Ranald H. Macdonald & Co.
29 WEST 34TH ST.

2028 SEVENTH AVENUE,
N. W. COR. 121ST STREET.
Most attractive apartment on 7th Ave. Every modern improvement. 8 rooms and 2 baths.
$900 and $1000.
Agent on premises, or
FRED'K ZITTEL & SONS,
Broadway & 79th St.

THE MIDLOTHIAN
355 West 117th St.
5 AND 6 ROOMS, $33.50 TO $45.00.
Elevator, steam heat, hot water, tiled bath, uniform service, electric light; all rooms outside light and air. Apply to janitor.

---

8 Rooms, Corner, $70
400 West 152d St.,
(St. Nicholas Ave.)
W. D. MORGAN, Agent, 3373 Broadway, (147.)

Skylight Studios
5 West 16th Street
Bachelor Apartments
$30 to $60

MANHATTAN—East Side.

743-5th Ave.
Only Two Apartments Left.
(New, Just Completed)
Between 57th and 58th Sts.
Bachelor and Kitchenette
Apartments of
2 ROOMS, BATH,
with all modern and up-to-date conveniences.
MODERATE RENTALS.
Apply Supt., on Premises, or
TUCKER, SPEYERS & CO.,
435 5th Ave. Phone 2350 Mur. Hill.

---

104 East 40th St.
One Door from Park Av.
A Few Apartments of
5-6 Rooms
Immediate possession.
Rents $1,800 to $2,200.
Apply to Supt. on premises, or
The Park Ave. Operating Co., Inc.
327 Fifth Avenue.
'PHONE 4435—MURRAY HILL.

---

149 EAST 40TH ST.
3 & 4 Rooms & Bath
MODERN FIREPROOF BUILDING
HOUSEKEEPING APARTMENTS.
For Rent from October 1st.
RENTS $900 TO $1,300.
APPLY ON PREMISES.

Murray Hill Apartments
122-128 East 34th Street,
Corner of Lexington Avenue
7-8 Rooms and Bath
Rent $1,200 to $1,500.
Apply to HERMAN L. R. EDGAR,
81 NASSAU ST.

1337 Madison Ave.
S. E. Corner 94th St.
BEST RENTAL VALUES
8 Large, Light Corner Rooms, 2 Baths
IMMEDIATE POSSESSION.
Elevator, all modern improvements.
$1,000 to $1,500. Superintendent on premises.
Also Corner Apartment for a Physician.

CORNER APARTMENT
IMMEDIATE POSSESSION
MAPLE COURT
1229 PARK AV. Corner 98th St.
7 ROOMS, 2 BATHS, $1,000.
8 ROOMS, 2 BATHS, $1,200.
First Floor Suitable for Dentist.
A. BRANDSTEIN, Agt., 74 B'way.

THE ST. ANDREW,
2 East 127th St.
ATTRACTIVE FIVE-ROOM ELEVATOR APARTMENT, WITH ALL IMPROVEMENTS; HIGH-CLASS SERVICE; $55.

APARTMENTS TO LET—Unfurnished.
MANHATTAN—East Side.

NEW APARTMENTS
TO LEASE FROM OCTOBER 1ST
570 Park Avenue
Corner 63d Street
ADJOINING COLONY CLUB
8 Rooms and **3** Baths
$3,300-$3,900
Floor plans on application.
Bing & Bing, 119 West 40th St.
Tel. 6410—Bryant.

GRAMERCY PARK APARTMENTS
Thirty-six Gramercy Park
A Quiet, Refined Locality.
Very Convenient and Attractive.
Special Park Privileges.
Suites of 8 and 9 rooms
Light and airy. Unobstructed View.
Rental Price, $2,000—$2,400
Gramercy Park Club.
Inquire Supt. on Premises.
Tel. 4314 Gramercy.

39-43 East 27th St.
(Near Madison Ave.)
High-class apartments. Immediate possession. 3, 4, 6 and 7 rooms and baths.
Rents $660-$1,300.
Pease & Elliman, Agts.
340 Madison Avenue
Phone Murray Hill 6200

---

2 ROOMS AND BATH AND KITCHENETTE, $60 to $80.
Furnished, $20 extra
WOOLSEY
141 East 44th St.
Satisfactory reference absolutely indispensable.
Renting Agent on Premises.

---

75 EAST 81st ST.
Northwest corner Park Av.
Six, seven, eight rooms.
$900, $1,000, $1,200 Yearly.
One doctor's apartment. Service unexcelled.

BROOKLYN.

ON THE HEIGHTS
Eight-story Fireproof Elevator Apartments. 10 MINUTES TO WALL ST. 5 MINUTES to Borough Hall Subway Station.
The **GRAYDON**
68-74 MONTAGUE ST.
The **WOODHULL**
62-68 PIERREPONT ST.
4, 5 and 6 Rooms
with bath and ample closet space; every modern improvement; tiled bathrooms, vacuum cleaners, etc.
Refined Residential Section.
Night and Day Telephone and Elevator Service.
Rents $480 to $1,000
APPLY ON PREMISES OR TO
Arthur H. Waterman
185 MONTAGUE ST. Tel. Main 800.

---

11 MONROE PLACE, Brooklyn
Heights; five minutes Borough Hall subway; three minutes to Brooklyn Bridge. Two rooms and bath apartment; excellent service, vacuum cleaning, telephone; price $20-$22.
Apply Superintendent on Premises.

BRONX.

BEDFORD PARK MOSHOLU ARMS APTS.
190th St., Briggs to Bainbridge Ave.
3 minutes to Botanical Gardens.
N. Y. Central Sta., 4 minutes 196th St.
3d Ave. "L" Express Station.
CLASS OF TENANTS RESTRICTED
4-5-6 Rooms, $27-$34-$42

3-4-5 ROOMS
JUST COMPLETED
Facing St. James Park
All improvements
Lowest rents in neighborhood
Cor. 192 St. & Jerome Av.
Half block from Jerome Av. Subway sta. and street's cars
Agent on premises

REAL ESTATE

ALL KINDS of country and city property for sale and rent. Ask for particulars. Our list of property will interest you. KNICKERBOCKER REALTY CO., 141 West 20th St.

LEWIS B. PRESTON, (INC.) Tel. 7475 Cortlandt. 165 Broadway. SPECIALISTS IN COUNTRY ESTATES. Send for our selected list o fdesirable places to live.

RULAND & WHITING CO. REAL ESTATE. 5 BEEKMAN ST. Tel. Cortland 1132. 710 MADISON AV. Tel. Plaza 4951.

ARNOLD, BYRNE & BAUMANN, Real Estate and Mortgages. 115 Broadway.

Manhattan—For Sale or To Let.

ATTENTION! Three-story tenement with store; 2d Av.; near elevated station; small amount of cash necessary. Leon S. Altmayer, 62 East 86th.

Invest $12,500 in a 6-story modern apartment house and earn over 12% on your money. Earle & Calhoun, 200 West 72d St.

Brooklyn—For Sale or To Let.

Watch for Sunday's ad. on Easy Housekeeping Homes on Crown St., bet. Bedford and Rogers Avs.; garage space free. Realty Associates, 162 Remsen St.

Bronx—For Sale or to Let.

One 16-family house, steam heated and in good neighborhood in Bronx; splendid investment for party with small capital. One 20-family house, up-to-date improvements; price reasonable. Mobus, 1,966 Valentine Av.

Queens—For Sale or To Let.

$40 per month, with small payment down, will put you in possession of very fine new six-room all-year home, equipped with steam heat, electric light, &c.; less than 30 minutes out; near waterfront; title guaranteed. F. H. Richmond, 51 Chambers St.

KEW GARDENS.—New House, 9 rooms; 2 baths. 6028 Murray Hill. 39 Richmond Hill.

Richmond Borough—For Sale or To Let.

House, 7 rooms, bath, all improvements, at New Dorp; terms reasonable. Alexander Steele, Jr., 21 Maiden Lane.

Real Estate Wanted.

Want to buy or lease brick building, frontage 75 to 100 feet, high ceiling, 2 or 3 stories, for the wagon-building business; state size; Long Island City, Greenpoint, or any part of Brooklyn preferred. T. F., 605 Arbuckle Building, Brooklyn.

Westchester—For Sale or To Let.

At Larchmont.—Beautiful Dutch Colonial, seven rooms and tiled bath, steam heat, &c.; plot 75x100; surroundings excellent; eight minutes from station; toward water front; improvements; sewer, gas, &c. Larchmont, 40 West 32d St. Phone 9860 Madison Square.

SCARSDALE. Bargain at Scarsdale—9 rooms—easy terms. GRIFFEN, PRINCE & RIPLEY, 18 East Forty-first Street, New York City.

REAL BARGAINS in River View manor; building plots and houses of all sizes, for sale or rent. Griffen, Prince & Ripley, 18 E. 41st St., N. Y. Hastings Homes Co., Hastings-on-Hudson, N. Y.

COUNTRY ESTATES. Send for our selected list. Mount Kisco, Bedford, Chappaqua, Katonah. SEAMAN LOWERRE & CO., 15 East 40th St., N. Y. Murray Hill 5044.

SCARSDALE, on top of the hill; restricted residence plot with all improvements; delightful neighbors. Price $3,500. Easy terms or loan to build. ANGELL & CO., Scarsdale, N. Y.

LARCHMONT ON THE SOUND. Homes according to your own ideas in residential section on terms like rent. CHAS. FIELD GRIFFEN & CO., 11 East 42d St., N. Y.

FILING.—Instruction in day, evening, and correspondence courses; demand for graduates exceeds supply. N. Y. School of Filing, Singer Building.

COUNTRY HOMES—ACREAGE—FARMS. Daniel Gerard, 1,270 B'way, (33d,) N. Y.

Long Island—For Sale or To Let.

Will sell small farm for $12 monthly to a good, responsible family, with only $100 down; nice large ground for vegetables and chickens; good roomy house, porch, cellar, &c.; near station and trolley. Call for a ticket to see same. B. Barshad, 105 Flatbush Av., Brooklyn.

Modern 5-room bungalow, block from private beach; ideal for all water sports; large living and dining room, artistic open fireplace, paneled walls and beamed ceilings; bedrooms big and airy, with a connecting bath; dandy kitchen, comfortable porch, lawn and hedge; makes ideal year-round home within commuting distance; $300 cash and $30 monthly, includes principal and interest; photo. Waterfront Bungalow, Box 199 Times Downtown.

Cozy three-room house, complete, for $1,200, with a big, shady plot, enough cleared ground for garden and vegetables, &c., near railroad and water; commuting distance to New York; all large rooms; reliable party can buy for $75 cash and $10 monthly. Photo from B. Owner, 105 Flatbush Av., Brooklyn.

Long Island—For Sale or To Let.

ELDERLY WOMAN must sell country home, surrounded with beautiful flower bushes and fruit trees, and nice, large garden for keeping chickens; near station and trolley; only 48 minutes out; fare 14c.; full price $975, $300 first payment, then only $7 monthly. Call, write Owner, 747 Fulton St., Brooklyn.

$35 a month; beautiful Winter home by the ocean; tastefully furnished; 7 rooms and bath; ready for immediate occupancy; 45 minutes from Manhattan or Brooklyn; will rent to party with satisfactory references. NEPONSIT REALTY CO., suite 503, 1 West 34th St., New York City.

SHORE-FRONT ESTATE at Huntington, best section; highly improved; large modern dwelling, stable, and garage; beautiful shade trees, lawns, shrubbery, gardens. Bargain for some one who appreciates the best. Particulars to principals only. Estate, 143 Times.

For information about Long Island City Real Estate, write, call or telephone RICKERT-FINLAY REALTY CO., Tel. Greeley 5600. 1 West 34th St. Largest Developers of Real Estate on L. I.

FOR LOW COST, HIGH-GRADE BUNGALOWS AND COTTAGES, VISIT BEAUTIFUL BRIGHTWATERS; BOOKLET 3 ON REQUEST. T. B. ACKERSON CO., 1 WEST 34TH ST., NEW YORK.

Attractively furnished 12-room modern house by sea; half hour Pennsylvania Station; monthly, yearly; no rental. Phone 6549 Schuyler.

STOCK, TRUCK, POULTRY FARMS. L. B. GILDERSLEEVE, 1 West 34th St.

Will sacrifice my two Jamaica lots for $300; half or all cash; worth $750; at depot and trolley. B. Johnson, 105 Flatbush Av., B'klyn.

Suburban houses and country estates in Westchester Co., N. Y. George Howe, 527 5th Av.

FOR HOME SITES at Little Neck Hills see Joseph P. Day, Sales Agent, 31 Nassau St.

New Jersey—For Sale or To Let.

"The town that makes New Jersey famous." GLEN ROCK, (One mile south of Ridgewood.) Most attractive homes in New Jersey, $5,000 to $6,000; easy terms; would rent for year to intending buyers; write for booklet. Smith-Singer Company, Glen Rock, N. J.

Must be sacrificed at once, eight-family brick flat, janitor's apartment, facing park; brings good return; terms to suit; act at once. F 210 Times Downtown.

INVESTIGATE THIS NOW!—$200 down and $25 monthly buys my beautiful, new six-room suburban home; will surrender same next month; 30 minutes from New York; 7-cent fare; all improvements; worth $4,400, but if sold this week only $3,600; craftsman design; large porch, parquet floors, beamed ceiling in living room, paneled dining room, brick fireplace, hardwood trim, gas, electricity, sewer; near station; 70 trains daily; trolleys also. JOHN A. BALDWIN, 80 Maiden Lane. Telephone 1598 John.

"TO LIVE, LIVE IN RIDGEWOOD." SMALL HOUSE—for sale only. Big lot, semi-bungalow, 7 rooms, all imp'ts. Plot 100x175, beautiful garden; $5,250. Call and see photos. S. S. WALSTRUM-GORDON & FORMAN, 1,546 Equitable Bldg., N. Y. (Rector 7718.) Ridgewood, New Jersey. (Tel. 555.)

Montclair, N. J.—Tapestry brick; 9 rooms, 3 baths; $13,000; sleeping porch, sun porch, open veranda; every improvement; convenient to Lacka. Sta.; may be seen by appointment. Murdoch, opp. Lackawanna Terminal.

INVESTMENT ACREAGE. Tract of 220 acres right at R. R. station; town water, electric light, macadam road, low commutation; 11 trains daily. Any reasonable offer considered. Room 1,701, 141 Broadway.

MONTCLAIR—Park residence, 11 rooms, bath, 7 bedrooms, den, electricity, 3 open fireplaces, veranda. Fine lot 70x150 feet. Trees. 7 minutes trolley, depot. Genuine sacrifice, $6,700. Frank Hughes-Taylor Co.

PLAINFIELD, N. J.—At sacrifice; owner moving away; comfortably furnished 12-room house; baths, modern conveniences; corner lot, residential section; trees, shrubery, stable. L 251 Times Downtown.

BRAY & MACGEORGE, VINELAND, N. J. Write for our Vineland Farm Catalogue.

Connecticut—For Sale or To Let.

This office specializes in Connecticut inland and shorefront acreage, old houses with histories, big fireplaces, and Dutch ovens; also hilltops with fine views; just what you want may be here. John Crawford, 7 East 42d St., New York.

Real Estate—Out of City.

FARMS—ALL PRICES—EVERYWHERE. BATSON FARM AGENCY, 489 5TH AV.

Real Estate Wanted.

WE MAKE A SPECIALTY OF APARTMENT HOUSE MANAGEMENT. WHY NOT CONSULT US? HALL & BLOODGOOD, 542 5th Av. Murray Hill 7632.

Mortgage Loans

Have $10,000 to $50,000 for conservative first mortgages. Apply Investor, F 177 Times.

Wanted.

Mortgage money, in any amount, at 4½%. S. A. Israel-R. M. De Leeuw Co., 35 Nassau.

APARTMENTS TO LET

Furnished—West Side.

11½ WEST 37TH. Unusually attractive apartment two rooms and bath (living room 18x25 with open fireplace), furnished or unfurnished, in one of New York's most beautifully appointed residences.

56TH, 342 WEST.—Sublet front elevator apartment; three rooms and kitchenette; exquisitely furnished, mahogany; bargain; responsible party. Mason.

130 WEST 57TH ST. SUBLET DUPLEX, $5,000. Finest apartment ever offered for sublet; magnificent furnishings; ideal location; nine rooms, three baths; a comfortable, luxurious home. For appointment APPLY SUPERINTENDENT.

74TH, 25 WEST.—Exquisitely furnished apartment, owner's private building; near park; service.

79th St., 150 West.—Eleven-room duplex furnished apartment; southern exposure; rental $3,500; immediate possession. Superintendent or Edgar A. Levey Leasing Co., 505 5th Av.

81ST ST., WEST.—Convenient all car lines, "L," and subway; 3 rooms, bath; housekeeping; modern, high-class house; attractively furnished; 1 year from Oct.; can be seen by appointment. Phone Hanover 5850.

85TH, 1 WEST.—SEVEN SPACIOUS, ALL LIGHT ROOMS, OVERLOOKING CENTRAL PARK; BEAUTIFULLY FURNISHED; NEW, MODERN HOUSE; IMMEDIATE OCCUPANCY.

85TH AND WEST END vicinity; 8 rooms, 3 baths, 3 master's chambers, 2 maids'; richly furnished. Bryant 4185.

91ST ST., 250 WEST, (corner Broadway.)—Richly, newly furnished 8 rooms, 2 baths; sunny corner apartment; immediate possession.

107TH ST., 220 WEST, (Apartment 62.)—Seven bright rooms, attractively furnished, newly decorated; three large, sunny master bedrooms; elevator.

153D ST., 550 West, (corner Broadway.)—Two rooms, bath and kitchenette; 2 months.

A. A.—Attractive apartments; hotel conveniences; apartment rates; inspection invited. CATHEDRAL PLAZA. 100 CATHEDRAL PARKWAY, 110TH ST. AND COLUMBUS AV. WE HAVE 1, 2, 3, 4 ROOM APARTMENTS, $30, $40, $50, $60 UP MONTHLY. Fully furnished; dishes, silver, cooking utensils; maid service optional; each apartment has private bath and kitchenette; concessions lease or unfurnished; near subway and "L"; must be seen to appreciate. Phone Academy 613. Fifth Av. bus stops at door.

Apartments HANDSOMELY Furnished. CLARK REALTY, 30 E. 42. Vanderbilt 1450.

ATTRACTIVE furnished apartments to sublet. Call for particulars. Slawson & Hobbs, 162 West 72d St.

BROADWAY, near express subway, tenth floor, south; 6 rooms. 3 baths. Bryant 4185.

21 CLAREMONT AV. NEAR RIVERSIDE DRIVE. Handsomely and completely furnished eight rooms, two baths; sun every room; splendid location, near subway; eight months or year; immediate possession. Apply Apt. 102.

CLAREMONT AV., 140.—All outside, handsomely furnished six rooms, facing Riverside Drive; $150; adults. Mrs. Antrobus. Phone Morningside 5400.

CONVENT AV., 436, (149th.)—Two-room kitchenette apartment, high-class, elevator house; completely furnished, linen, silver; $40. Mark.

ELEGANT APARTMENT AT BARGAIN. Riverside Drive.—Seven rooms, two baths, all outside; responsible persons. Audubon 1885.

For furnished apartments, all sizes, write J 115 Times.

HIGH-CLASS furnished apartments to let, choice localities, all sizes. Exclusive Realty Co., 176 W. 72d. Phone 848 Columbus.

Opportunities, furnished sublet apartments; long, short leases; $125 upward. J. Wickliffe Gray, Specialist, 269 West 73d. Columbus 3974.

RIVERSIDE DRIVE AND 84TH, 125.—Eleven all light, well-furnished rooms. Call or address W. R. Stewart.

RIVERSIDE DRIVE, 244.—Immediately, 7 corner rooms, 2 baths; completely furnished. Park.

SCHUYLER ARMS HOTEL, 307 West 98th, between Broadway and Riverside.—Newly furnished, two, three, four, five rooms, shower baths; all-night maid, bell boy, elevator, and telephone service; immediate possession; $15 to $35 weekly. $60 to $125 monthly; restaurant in building. Telephone 3964 River.

SEVEN ROOMS, thoroughly furnished; mahogany piano; elegant residential section, Central Park West; ground floor; $150 month. B 129 Times.

SEVENTIES.—Beautifully furnished apartment; 10 rooms, 3 baths, 5 master's bedrooms; $350 month. Clark Realty, Tel. Vanderbilt 1450.

THE RIDGEWOOD. Northeast Corner Broadway and 107th St. Only two apartments left; 7 rooms, $1,200; 6 rooms, $1,000. Apply to Superintendent on premises.

THE WILSONIA, 225, 227, 229 West 69th St., near Broadway. 2 rooms, kitchenette, and bath, $45 and up; 3 rooms, bath, and kitchenette $55 and up. SPOTLESSLY FRESH AND CLEAN. No questionable or objectionable tenants; phone, elevator service; maid service optional; near subway, "L," 5th Av. bus, street cars; references absolutely essential.

UNUSUAL OPPORTUNITY. 6 large rooms, two baths, 98th St. and Broadway. Telephone Murray Hill 7277.

Very high-class, exquisitely furnished apartments, unique in style and complete in every detail, including silver and linen. 2 rooms, bath, and kitchenette. 4-5 rooms and bath. 507 W. 113th St. Phone Morningside 8240.

WANTED—To supply doctor, dentist with office room and board; will furnish and supply just such establishment as will please; highest references given, required. Address E. R. M., 128 West 70th St.

110 MORNINGSIDE DRIVE, (Apt. 27.)—Delightful, sunny six-room corner apartment; reasonable.

2 to 6 rooms, from $30 to $60. For particulars, see inside back cover telephone directory. Leon Sobel Co., 215 Manhattan Av. 1647 Academy.

$150—FURNISHED APARTMENTS—$500 FRED'K L. HURT, AEOLIAN HALL, BRYANT 4185.

Unfurnished—East Side.

55TH, 11 EAST, (Opposite St. Regis.)—Apartment of exceptional charm and distinction for desirable tenant; 2 rooms, bath, kitchenette.

80TH ST., 40 EAST.—Parlor floor, suitable doctor or studio, $85.

BEAUTIFUL two rooms, kitchenette, $50-$65; parquet; service. 1,018 Lexington Av., (73d.)

414-416 MADISON AV. Small non-housekeeping apartments, 1, 2, 3 rooms and bath; $720 up; hotel service. Douglas L. Elliman & Co., 414 Madison Av. Telephone Murray Hill 5600.

MADISON AV., 922.—STUDIO OR APARTMENT; 2 ROOMS, BATH.

SAN JACINTO, 18 EAST 60TH ST. Apartments 2 and 3 rooms and more and bath; complete service; $1,000 and upward.

1,000 PARK AV., COR. 84TH ST. 6 Rooms, 2 Baths, $1,900-$2,100. 10 Rooms, 3 Baths, $2,750. 12 Rooms, 4 Baths, $4,400-$4,500. BING & BING, 119 West 40th St.

Unfurnished—West Side.

10TH ST., 60 WEST.—Four-room, high-class elevator housekeeping apartment; $50-$55.

20TH, 424 WEST.—Ideal location; unobstructed view Episcopal College grounds opposite; one four-room apartment, $34; for refined people; no small children.

52D ST., 200-206 WEST, s. e. cor. Broadway, The Newport.—Five and six rooms and bath; elevator, electric light, steam heat; rentals $60 to $75. Apply to superintendent on premises or to WM. A. WHITE & SONS, 46 CEDAR ST. Telephone JOHN 5700.

38 WEST 59TH STREET. 2, 3 room apartments; $1,200 upward.

61ST, 106 WEST.—8 sunny rooms, modern elevator apartment, $70 monthly.

77TH, 103 WEST.—Private block; next to museum; 7 rooms; private hall; electric lights; southern exposure; $52.50.

83D ST., 46 WEST.—Will sublet elegant 6-room, up-to-date fireproof apartment. Inquire Mr. Webb, on premises, or telephone Schuyler 9129.

83D, 43 WEST.—Five large, light rooms, modern, near elevated, $900. Apt. 2C.

84TH, 21 WEST.—Single apartment; 7 large, light rooms; steam, hot water; excellent neighborhood; near Park; $50, $55.

115TH ST., 609-615 WEST, Annamere Court, (between Broadway and Riverside Drive.)—Exceptionally attractive 8-room, 2-bath apartments at moderate rents.

180TH ST., 661 WEST, (northeast corner Broadway.)—A high-class corner elevator apartment house with every modern improvement; 4 rooms, $38; 4 rooms, all outside, $48; 5 rooms, $53.

A FEW EXCEPTIONAL five-room, front, corner apartments. W. A. Barbour, 105 West 72d. Telephone Columbus 8881.

CORNER APARTMENT, 3,609 Broadway, 149th St. Nine rooms, $70. Apply on premises.

ELMORE COURT, EAST OF BROADWAY, 541 WEST 124TH ST. 6 AND 7 ROOMS; $45 TO $60.

HADDON HALL. 596 Riverside Drive, South Cor. 137th St. 6-7-8-9 Rooms, $900 to $1,300. Mark Rafalsky & Co., 56 West 45th St.

THE BRAENDER. S. W. corner of 102d St., Central Park West. 6, 7, 8, and 12 rooms; rents $900-$2,200. Fireproof building; all improvements. Superintendent, on premises.

THE HUNTINGTON. 234-238 West 21st St. Modern elevator apartments for refined families; all light; rent $480 to $720. Apply Superintendent, on premises.

THREE ROOMS, bath, kitchenette; $35; private house, West Twenties; couple at business desired; references. 182 9th Av.

Bronx.

163D, 96 WEST, (between Woodycrest, Ogden Avs.)—4-5 large, light rooms; hardwood trimmings; electric light; telephone; $29-$31.

GRAND CONCOURSE, 2,391, (at 184th St.)—New building, one apartment left; 6 large rooms, all improvements, telephone, &c.; 4th floor; $40.

VALENTINE AV, 1,966.—5-6-7 rooms, up-to-date elevator apartment; fine location; rents reasonable. Mobus.

Apartments Wanted

Furnished.

APARTMENTS WANTED, furnished; high-class clientele. Mrs. Dingleman, Renting Specialist, 176 West 72d.

Bachelors desire sublease small apartment, preferably studio, especially below 59th St. F 141 Times.

Clients wanting handsomely furnished apartments in choice localities, long, short leases. Clark Realty Co., 30 East 42d. Telephone Vanderbilt 1450.

Clients waiting for high-class furnished apartments; choice localities Exclusive Realty Co., 176 West 72d. Phone 848 Columbus.

DESIRABLE parties want furnished apartments; no charge for listing. Send particulars to Slawson & Hobbs, 162 West 72d St.

FURNISHED APARTMENTS and houses wanted for clients willing to pay $200 to $1,000 monthly. J. Wickliffe Gray, Specialist, 269 West 73d. Columbus 3974.

Have desirable clients waiting for high-class furnished apartments, four to ten rooms. Frederick Zittel & Sons, Broadway and 79th St.

Refined couple wants two rooms, kitchen, bath, between 34th and 65th Sts.; clean and bright; furnished, $40; unfurnished, $25. F 170 Times.

Six-room apartment wanted for six months; west side, below 125th; state lowest price, full particulars. F 169 Times.

Two or three rooms, bath, kitchenette; heat, electricity; $50; in 70s or 80s. C 339 Columbus Av.

Wanted—Nicely furnished apartment, by November 1st, five rooms and bath, vicinity Riverside Drive, not above 120th St. X. Y., Box 27 Times Downtown.

Wanted—Four-room furnished apartment; three adults; 96th to 116th Street, near Broadway. Felix Lewin, 227 West 106th St.

BOARDERS WANTED

West Side.

117TH AND AMSTERDAM AV.—Hotel La Porte, opposite Columbia University grounds; two blocks subway express; all outside rooms; with, without bath; southern exposure; full hotel service at very reasonable rates.

121ST, 157 WEST.—Large front room, adjoining bath; electricity; good home cooking; references.

130TH, 61 WEST.—Ideal block; homelike in every respect; attractive rooms; home cooking.

138TH, 603 WEST.—Large room; Hudson view; refined Jewish family. Apartment 63.

149TH, 544 WEST.—Broadway subway; beautiful Riverside nearby; Audubon; bright rooms; excellent meals; home comforts; $8 to $12 one; $15 up two. 2757 Audubon.

156TH ST., 553 WEST, (LAFAYETTE INN.)—DELIGHTFUL ROOMS; EXCELLENT TABLE; FINE PORCH; NEAR BROADWAY SUBWAY; RATES REASONABLE.

ATTRACTIVE, connecting rooms; also small or one; delightful private house; exclusive neighborhood; references exchanged. Telephone Riverside 1887.

RIVERSIDE DRIVE, 549.—Elegant rooms, superior board; $12 weekly; 7726 Morningside. Payne.

RIVERSIDE DRIVE, 147.—Beautiful room; use of private bath; suitable couple or gentlemen; telephone Schuyler 9957. Mrs. Stein.

THE EVELYN LODGE. Charming Family House of rare standard. Grand panorama; 20 minutes Manhattan. Fifty lovely rooms, elegantly furnished. Abundance sunlight, sea air, quietness. Excellent chef and service; small tables. Piazzas, social parlors; worth investigation. Weekly, $11-$16 per adult, with meals. 71 CENTRAL AV., ST. GEORGE, S. I.

THE NORWOOD, 174 WEST 126TH, (7TH AV.)—Rooms, board; special rates; baths, telephone; home cooking; convenient cars.

West Side.

WEST END AV., 871.—In Southern Jewish family of refinement; beautiful, front, double room; all environments of home; superior home cooking.

WEST END AV., 524, (86th Subway.)—Rooms, board; suite, private bath; Winter reservations; references.

Brooklyn.

PIERREPONT ST., 76.—Attractive room; excellent table; convenient subway. Phone Main 1159W.

Board Wanted

MARRIED COUPLE wish board and large, well-furnished front room; private family preferred; west side; convenient transportation; answer, giving price and details. N 388 Times Downtown.

YOUNG COUPLE and child desire room and board, private family preferred; west side; give price, details. F 172 Times.

Country Board

Westchester County.

HIGHCLIFFE HALL HOTEL, Park Hill, Yonkers.—Unexcelled home cooking; year round. W. E. Robinson. Phone 7161 Yonkers.

New Jersey.

HANDSOMELY FURNISHED SUITES, single or double, all with private baths; excellent cuisine; four minutes from station; very desirable location; $22 to $32 weekly for two people. The Elmwood, 43 South Walnut St., East Orange.

Invalids, chronic, and nervous cases; home atmosphere; beautiful surroundings; ideal conditions, near New York; booklet. Dr. T. Ellis, Metuchen, N. J.

FURNISHED ROOMS

East Side.

30TH, 45 EAST.—Attractive large front room, furnished or unfurnished; suitable for gentleman.

30TH, 123 EAST.—Comfortably furnished large room; all conveniences; telephone.

34TH, 46 EAST.—Elegant room, electricity, $4; another, $2.50; telephone; gentlemen.

43D, 16 EAST.—Gentleman tired of hotel or club life may find suitable accommodation and comforts of well-regulated home; breakfast optional; references.

43D ST., 16 EAST.—Comfortable, completely furnished large room with private bath; also single room; gentlemen only; references.

48TH, 160 EAST.—Desirable large, front room; 2 or 3 gentlemen. Murphy.

55TH, 71 EAST.—Large, light room; running water; electric light; telephone; references.

ENTIRE FLOOR, 2 rooms and bath, partially furnished, in Murray Hill section; gentlemen only; $75 per month; also single room and bath. Phone Murray Hill 3322.

LEXINGTON AV., 642.—Business man wishing superior accommodations can have handsome room adjoining bath; every comfort; private house.

MADISON AV., (cor. 91st.)—Business or professional women; large, bright rooms; elevator; clean and quiet; meals optional. Telephone Lenox 8358.

West Side.

11TH, 120 WEST.—Large and small rooms; moderate rent; quiet house.

23D, 258 WEST.—Large room; private bath, $7; single, $3.50; steam heat; gentlemen.

40TH ST., 66 WEST.—Room, floor, high-class business; studio, bachelor apartment; electricity; references.

45TH, 159 WEST, (off B'way.)—Comfortably furnished 3-room suite, electric light, elevator, telephone, $11; small rooms, $5. Doyle.

49TH, 59 WEST.—Exceptionally desirable rooms in private house; men only.

50TH, 65 WEST.—Large front basement; private bath, kitchenette, telephone, $8; other large room; comfortable, $8; nice house.

53D, 62 WEST.—Parlor floor; doctor's office; double, single rooms; private baths.

58TH, 128 WEST.—Attractive small rooms; conveniences; gentlemen, refined; handsome music studio part time.

70TH, 28 WEST.—Attractively furnished; private baths; electricity; steam heat; references; subway express.

71ST, 206 WEST.—Desirable large, small rooms; suitable gentlemen; private house; refined surroundings.

71ST, 216 WEST.—Attractively furnished rooms, suite; also front basement.

71ST, 19 WEST.—Bachelor; private home; beautiful, single, double rooms; high class.

72D SUBWAY.—Large front room, attractively furnished; opposite bath; high-class apartment; gentleman; references. Columbus 684. Apartment 1C.

75TH ST., 159 WEST. Attractively furnished rooms; electricity; adjoining bath.

75TH, 178 WEST.—Large room, adjoining bath; exquisite bachelor residence; third floor; electricity.

75TH, 46 WEST.—Comfortable room, suitable one, two gentlemen; running water; bath; $8.

77TH, 158 WEST.—Attractive, large room, with bath, also medium room; private house.

77TH, 102 WEST.—Attractive, large room; private bath; southern exposure; also medium rooms.

80TH, 149 WEST.—Comfortably furnished room; all conveniences; breakfast if desired.

83D, 127 WEST.—Newly decorated large, medium rooms; electricity; telephone; running water.

84TH, 154 WEST.—Exceptionally desirable suite, well furnished; bath adjoining; electricity; one, two gentlemen; references exchanged. Simpson.

84TH, 20 WEST.—Elegant, newly furnished large, small rooms; private house; references.

84TH, 35 WEST.—Business men only; sunny rooms, with running water; near bath; electricity; home laundry. Schuyler 8927.

85TH, 170 WEST.—Attractive parlor, $12; smaller room, $5; electricity, telephone. Werner.

86TH, 23 WEST.—Bachelors, one room with large tiled bathroom, shower; elegantly furnished; private home; breakfast if desired.

86TH, 337 WEST.—Small, medium outside room, near Drive; running water; breakfast; references. Schuyler 6581.

87TH, 312 WEST.—Exceptionally well furnished second floor front room; bath, lavatory; electricity; private family; telephone. Schuyler 9854.

87TH, 153 WEST.—Nicely furnished rooms; large, small; running water; all conveniences; reasonable.

88TH, 173 WEST.—Exclusive house; attractive rooms; running water; electricity; en suite, single.

91ST, 64 WEST.—Handsomely furnished, large rooms; shower baths; refined house; reference. E 255 Times Annex.

94TH, 34 WEST.—Desirable rooms; quiet, refined surroundings; electric light; owner; reference.

West Side.

95TH ST., 34 WEST. Large and medium-sized rooms, with or without private bath; references.

95TH, 255 WEST. Large, sunny room; gentleman; references. 3W

95TH, 4 WEST.—Physician's office; also excellent furnished rooms; gentlemen.

96TH, 42 WEST.—Large, cheerful, first-class rooms; electricity, telephone; $7-$10.

97TH, 150 WEST.—Large, well furnished sunny room; adjoining bath; telephone; gentleman. Owner.

97TH, 145 WEST.—Private house; attractive, well-furnished room; bath, telephone; gentlemen.

102D, 240 WEST.—Large, comfortable rooms, adjoining bath; private family; $8. Apt. 25.

103D, 205 WEST.—Newly furnished; elevator, electricity; private apt.; no roomers. Sehon.

104TH, 245 WEST.—First-class room; clean, homelike; next bath; opportunity. Bridle.

105TH, 229 WEST.—Handsomely furnished parlor and bedroom in family of two in high-class apartment near Broadway; $10 weekly.

105TH ST., 50 WEST.—Single room for lady; privilege to parlor, piano, 'phone, and bath; $3.50 per week. Ahlin.

109TH, 301 WEST, (Next Riverside.)—Two adjoining rooms, charmingly furnished; mahogany and leather; running water; southern exposure. Apartment 3B.

112TH, 504 WEST.—Sunny, warm, large room, smaller room; reasonable. Sixth floor west.

114TH, 611 WEST.—Attractive outside room, connecting washroom; all conveniences; private family; gentleman; $7 weekly. Apartment 22.

114TH St., (1,197 Amsterdam Ave.)—Comfortable rooms; all conveniences; telephone; opposite Columbia; third floor; $3.50. Reynolds.

114TH, 514 WEST.—Large, sunny room, attractively furnished; bath adjoining. Apartment 71.

116TH, 404 WEST.—Rooms; block subway; exclusive neighborhood; home comforts; unusual privileges; $6 to $7.50 week. Phone Erwin, Rector 8125 until noon, then Morningside 4940.

118TH, 400 WEST.—Attractive outside connecting rooms; elevator; telephone; shower. Apt. 41.

118TH, 401 WEST.—Southeast corner Morningside Drive; rooms single, en suite, overlooking park; running water; private telephone. Apt. 51.

118TH, 430 WEST, (Opposite College.)—Sunny outside rooms; single, double. Apartment 53.

118TH, 414 WEST.—Pleasant, well-heated room, near Columbia; modern; $4.50. Apt. 3.

119TH, 430 WEST.—Attractive room, two windows, overlooking Columbus Campus. Burgon, Apartment 67.

144TH, 513 WEST.—Clean, quiet room, private house; all conveniences; convenient transportation; gentleman.

144TH, 600 WEST.—Large room; Hudson view; $7; convenient location; elevator. 2B.

EXCELLENT sunny room, hot and cold running water; finest location, near 110th subway, one block from Riverside Drive; no other roomers; appointments made by phone only. Telephone Morningside 989.

GENTLEMAN; private Christian family; light room; 'phone; near Columbia. P Times Harlem.

RIVERSIDE DRIVE, 548, (126.)—Exceptionally attractive large sunny room; running water; adjoins bath; one block subway. Bradley, 3A.

RIVERSIDE and Morningside Drives.—Delightful outside rooms with views of Hudson, campus, park; single, suite. H 155 Times.

RIVERSIDE DRIVE, 668, (144th.)—Cheerful, sunny room; private family. Apartment 35.

WEST END AV., 350, Near 76th.—Attractive rooms; single or en suite; private bath; modern conveniences.

New Jersey.

36TH ST., 102 WEST, (Bayonne, N. J.)—Furnished rooms, convenient to trolley and train; private family; reference required. K.

Unfurnished Rooms

40TH ST., 66 WEST.—Room, floor high-class business; studio; bachelor apartment; electricity; references.

Rooms Wanted

Furnished.

YOUNG business man desires comfortable, outside room, with running water; private bath preferred, with strictly small, private family; 81st to 96th; prefer west of Broadway; permanent if suitable; reasonable. H 149 Times.

YOUNG literary man, with wife, spending Winter in New York, would like two or three furnished rooms in good neighborhood. F 166 Times.

WANTED, room with private bath; must be near 55th St. and Lexington Av. Address Dr. Jones, Hotel Netherland.

AUTOMOBILE EXCHANGE

ABBOTT-DETROIT, 1916 "8" TOURING.
1916 CADILLAC "8" TOURING.
1916 HUDSON "6" TOURING.
1916 SAXON "6" TOURING.
1916 CHALMERS "6" RUNABOUT.
1915 HUDSON "6" RUNABOUT.
1915 HUPMOBILE "32" TOURING.
1915 CHALMERS "6" CABRIOLET.
1914 OVERLAND 4-PAS. COUPE.
Are but a few of the up-to-the-minute cars on our showroom floor. An inspection and demonstration will be most convincing. Day—Evening—Sunday. BRIGHTON AUTO EXCHANGE INC. Appraisers to the Trade. ATLANTIC AND FRANKLIN AVES., BROOKLYN.

A.—PIERCE-ARROW TOURING, 6-"48," $1,500.—Will sell late model 7-passenger, self-starter, electric lights on front fenders; appearance and mechanical condition in very fine shape. Call after 7 P. M., residence 588 East 22d St., near Flatbush Av. and Newkirk Av., Flatbush, Brooklyn.

BARGAIN IN USED CARS. NATIONAL twin "6," used 10 weeks. PIERCE 1914, 6-48, 7-passenger. MERCER, 1915, 22-70, touring. STUTZ 1915 Bearcat; excellent condition. PACKARD 1914, 6-48, 7 passenger. STEARNS 6, Silent Knight, 4-passenger. WILLIAMSBURG GARAGE. 161 Clymer St., near W'msburg Bridge, B'klyn.

Buick and Ford touring cars at sacrifice. 380 Cumberland St.

CADILLAC FOR SALE.—One Cadillac limousine body in excellent condition; also one Ford landaulet body, new. Answer Mrs. C. L. Duvale, Highlands, N. J.

Cadillac, 14, landaulet; beautiful outfit; cheap. 3673 Circle. Blue Ribbon, 1,700 Broadway.

CHALMERS COUPLET, 1915, six-cylinder model; just like new in both condition and appearance; will sell very reasonable. Duiguid Bros., 1,285 Bedford Av., Brooklyn.

DODGE—1916—DODGE. Smart five-passenger; dependable; economical to run; bargain price. Garage, 305 West 79th; near Riverside.

Fine used cars taken in trade for Appersons; prices very reasonable. Dimond-Apperson Motor Co., Broadway at 61st St.

Ford Authorized Agency, cor. 88th St., 1,324 Lexington Av. Tel. Lenox 4983.—Pleasure, delivery, trucks, assortment of commercial bodies; credit; open evenings; immediate delivery.

HIGH QUALITY LANDAULET. Peerless; dark lined; late model; cost $6,100; accept $1,500. Inquire Garage, 305 West 79th St., near Riverside.

HUDSON SUPER SIX TOURING. STUTZ 1916 BULLDOG. HUDSON 1916 SEDAN. HUDSON 1915 CABRIOLET. BUICK 1916 D 44 ROADSTER. PAIGE 1916 FAIRFIELD 6 TOURING. SCHOONMAKER & JACOD, 3D FLOOR, 1,700 BROADWAY.

HUPMOBILE, 1916, 1915, and 1914 models; touring cars and roadsters; all have been thoroughly overhauled and newly painted, and are guaranteed same as new; we will accept any reasonable offers. HUPMOBILE AGENCY, 1,285 Bedford Av., Brooklyn.

LANDAULET body for sale; in excellent condition for private use. 621 West 42d St., one flight up.

REGAL LIGHT ROADSTER for sale; good condition; opportunity for dealer. Morris, 1,013 Grand St., Brooklyn.

MARMON 1917, model 24 touring; nearly new; have no further use for it; will sacrifice. Owner, F 213 Times Annex.

MARMON later model speedster; A1 condition. Marmon N. Y. Co., 42 & 44 W. 62d St.

MARMON 1914 seven-passenger limousine. Marmon N. Y. Co., 42 and 44 West 62d St.

MARMON 1915 five-passenger touring car. Marmon N. Y. Co., 42 and 44 West 62d St.

MARMON 1914 five-passenger Sedan. Marmon N. Y. Co., 42 and 44 West 62d St.

MERCER, 1915, touring, with extra convertible Sedan top; runs like a new car; price $1,650. Can be seen at 253 Hicks St., near Borough Hall subway station, Brooklyn.

MERCER 1915 Roadster; like new. Marmon N. Y. Co., 42 and 44 West 62d St.

MITCHELL 1916 SEVEN PASSENGER. Like new; light six; fully equipped; will accept $675. Garage, 305 West 79th, near Riverside.

MITCHELL landau-brougham, 1916; used 4 months; leaving city; must sell. Telephone for appointment, 2883 Riverside.

NATIONAL 1916 five-passenger touring car. Marmon N. Y. Co., 42 and 44 West 62d St.

OLDSMOBILE 1916 five-passenger touring car. Marmon N. Y. Co., 42 & 44 West 62d St.

PACKARD, 1914, "38" touring car; has new set of non-skid tires; runs and looks like a brand new car; price $1,000. Can be seen at 2 Grace Court, near Borough Hall subway station, Brooklyn.

Packard for sale; twin six, 2-25, coupe, practically new. Naughton Mulgrew, Garage, 153 East 53d St.

Packard, twin 35, seven-passenger; slip covers, extra shoe; fully equipped; cheap. 3673 Circle. Blue Ribbon, 1,700 Broadway.

PACKARD, 1916, landaulet; used very little; will sacrifice. Herman Karp, 5322 Columbus.

Pierce-Arrow (1916) Landaulet 38 H. P. Packard (Twin Six) Touring 1-35. Cadillac (1916) Runabout, like new. Turner, St. James Hotel. Phone 3247 Bryant.

S. G. V.—Sporty runabout. G. A. Wigman, 99 Madison Av.

STUDEBAKER roadster, 1915 model; electrically equipped; self-starter; good condition; $400. Apply Egan, Arena Garage, 231 West 54th St.

USED CAR DEALERS, ATTENTION! We have 22 cars in A1 condition, right price, immediate disposal, including National, Stutz, Chandlers. J. M. WEAVER MOTORS, UTICA, N. Y.

Velie; greatest bargains ever offered in Velie touring cars; latest models. 360 Cumberland St., Brooklyn.

WINTON 1914, overhauled and repainted, fully equipped, electric lights, self starter, guaranteed; price $1,000. The Winton Co., Broadway at 70th St.

WILLYS-KNIGHT seven-passenger touring car. Marmon N. Y. Co. 42 & 44 West 62d St.

Motor Trucks.

Gramm Truck.—Two-ton; good running order; large furniture body; good paint and tires; cost $3,000; sell for $900. New York Sample Furniture Co., 33 East 33d St.

General Motors Company, four-ton electric truck; Edison batteries; second-hand. J. P. Ryerson & Son, 30 Church St.

Automobiles for Rent.

AUTOMOBILES.—RENAULT, $3, $4 per hour; special monthly rates. J. S. Mandola, Columbus 2908.

Beautiful limousine landaulet. Lancia, S. G. V.; ideal town cars; moderate rates. Kline, 425 West 54th. 398 Columbus.

For Hire.—Cadillac car, with chauffeur; hour, day, month. Walton, Lenox 8040.

Hire our commercial cars by hour, day, week, month, year. S. & S. Renting Co., 488 West 18th St. Phone Chelsea 4466.

Hire our commercial cars by hour, day, week, month, year. S. & S. Renting Co., 488 West 18th St. Phone Chelsea 4466.

Packard sixes, twin sixes, touring and limousines, special rates by hour, day, week, or month. J. Kramer Auto Renting Company, 1,834 Broadway. Columbus 1478.

Packard sixes and twin sixes to hire; hour, day, week, trip; superior service; sensible rates. C. M. & G. V. Williamson, 204 West 43d St. Phones 4219-3530 Bryant.

PACKARD 18 landaulet town car; excellent condition; monthly preferred. Scanlon, Circle 2855.

PACKARD landaulet, 1916, twin sixes; month or yearly agreement. Karp, 5322 Columbus.

PACKARD.—Seven-passenger cars by hour, month, or trip; owner drives. Phone Murray Hill 932.

Packard Landaulet, $300-$350 month. Ben Sulkins, 201 West 83d. Schuyler 6600.

PIERCE-ARROW, PACKARD LIMOUSINES. HIGH-CLASS RENTING SERVICE. Beautiful cars. Polite, liveried chauffeurs. Hour, day. Special rates month, year. EGIDI AUTO SERVICE, 123 West 52d St. Phone Circle 774.

PIERCE-ARROW to rent any way you desire; excellent running. Misker, Schuyler 1160.

Renault.—Fine landaulet; excellent condition; $325 monthly; take garage near your residence; French chauffeur. Louis, 15 West 100th.

1916 ABBOT-DETROIT TOURING.
1917 CHALMERS ROADSTER.
A.—1916 STUTZ BULLDOG SPECIAL.
1916 HUDSON 6-40 SEDAN.
1916 HUDSON SUPER-SIX TOURING.
1916 HUDSON SUPER-SIX SEDAN.
1916 OLDS "8" TOURING.
1915 FIAT "30" FOREIGN TOURING.
1915 OVERLAND BROUGHAM.
1915 PACKARD 3-38 COUPE.
1915 FORD SEDAN.
1914 S. G. V. TOWN LANDAULET.
1913 MARMON TOWN.
D. C. BURRELLE, 1,700 B'WAY, 3D FL.

Automobiles Wanted.

Packard or Cadillac limousine or landaulet wanted, 1915 or 1916; spot cash; full particulars letter. Ravett, Room 600A, 341 5th Av.

Wanted—Have $350 cash for five or seven passenger; electric lights, self-starter. Mention extras and model. F 165 Times.

Wanted, closed cars, tourings and roadsters, for cash; reliable makes; late models only. Burrelle, 1,700 Broadway.

MERCER wanted, 1916, practically new; four passenger; around $2,000. Bryant 6136.

Garage Wanted.

Want to rent or lease garage, 50x100 or more. F 143 Times.

Automobile Bodies.

BROOKS-OSTRUK CO., 250 West 54th St.—Used touring and closed bodies, repair and storage depts. Circle 787.

Automobile Supplies.

TIMKEN—BEARINGS—HYATT. New Departure Service Sta. The Gwilliam Co. 253 W. 58th St., (at B'way.) Tel. 8356 Col.

Great Tire Sale.—Just received 450 new "Firsts"; highest class made. Sell two for one. Jandorf, 1,761 Broadway.

Automobile Instruction.

BEDFORD Y. M. C. A. AUTO SCHOOL, 1,123 BEDFORD AV., BROOKLYN. Classes for salesmen, owners and chauffeurs. Booklet and pass for trial lesson free.

Auto School. Largest and best school in the U. S. Send for booklet and pass to school. Telephone Columbus 7920. Special classes for ladies. WEST SIDE Y. M. C. A., 302 W. 57th St.

STEWART AUTOMOBILE SCHOOL, 225 W. 57th St. Booklet explains WHY our course is BEST. Inspect our plant and be convinced. Ladies' Classes.

TO LET FOR BUSINESS

Offices and lofts, large or small, to sublet at saving in rental; all parts city; long or short periods; furnished or unfurnished; we save you both time and money in locating just what you want; no charge for the service. The Sub-Leasing Co., 1,476 Broadway, (corner 42d.) Bryant 5786. Note.—We have no branch office anywhere.

DESIRABLE OFFICES, $25 UP. UNION BLDG., 33 UNION SQUARE WEST. MODERN BUILDING; GOOD SERVICE. SPEAR & CO., AGTS., 840 BROADWAY.

FLAT TOP DESK, $6; NEWLY FURNISHED PRIVATE OFFICES, $16 TO $35; TELEPHONE SERVICE, MAIL PRIVILEGE, $2. 309 BROADWAY, SUITE 807.

Rear store, Wall St. section; good for billiard room, private club, light manufacturing; private entrance. Lapedes, 38 Beaver.

Light office, 10 East 43d St., share with responsible tenant; $20 month. R. 801, 10 East 43d St.

42d St. offices, off 5th Av., 5, 7, 9 West—Many light rooms on one floor, well divided; long lease. See Mr. Chalif on premises.

Desk room, office service, telephone, bulletin, listing; reasonable. Harris, 25 West 42d.

Corner Broadway, 42d.—Large office suite, (four private rooms and general office,) in Longacre Building; outside light; best space in building; will sacrifice at low rental for remainder of my lease. Apply Room 620, 1,476 Broadway.

CORNER STORE and Basement, 14TH STREET AND 7TH AV. New Subway Express Station at Corner. E. S. WILLARD & CO., 52 WILLIAM ST.

ONE STORE LEFT, 15x35, on MADISON AV., near 86th St., in the rapidly developing centre of the ultra-fashionable east side section; transfer point; rent $1,000. DUFF & CONGER, on premises.

Private office, desk space to let, mail privileges. 200 5th Av. Room 1,178.

Desk room and office space for rent. 1,161 Broadway, corner 27th St. Room 303.

Large, light loft for rent reasonable. 15 East 17th St.

New Jersey

Kearny, N. J.—Store to rent, large store, main street, best location. Joseph Edelstein, 341 Kearny Av., Kearny, N. J.

HOUSES TO LET

City—Unfurnished.

125 Feet East of 5th Av. and South of 42d St. Well-located 25-foot BUILDING FOR LEASE. Will improve for reputable tenant. HORACE S. ELY & CO., 489 5th Av. Tel. Murray Hill 6020.

$65 FOR A THREE-STORY HOUSE in 93d St., near Central Park West; immediate possession. J. EDGAR LEAYCRAFT & CO., 30 East 42d St.

70 WEST 82D ST., NEW YORK.—A choice 4-story and basement private house, 14 rooms and 4 baths; electric lights, parquet floors, &c.; immediate possession; rent low. S. Harris, 100 5th Av. Phone Chelsea 5280.

Beautifully decorated private house, 101st, 232 West, adjacent to Broadway; especially desirable doctor or dentist; near Riverside Drive, subway, surface cars; $1,800; might divide.

City—Unfurnished.

162d, 550 West, (near Broadway.)—Ten rooms and two baths, very attractive house. W. D. Morgan, 3,573 Broadway, (147th.)

Out of Town.

Furnished house, near the Bon Air Hotel and Country Club, Augusta, Ga.; write character of house you want. John W. Dickey, Augusta, Ga.

Charming house, overlooking Bronx Valley; six rooms, furnished, $50; half hour to Grand Central. 75 St. James Terrace, Yonkers.

New Rochelle.—To rent for the Winter, attractive house; 12 rooms; 3 baths; furnished; all conveniences; $150 per month. Y 344 Times Annex.

House, eight rooms, furnished, on Palisades, five minutes' walk to 42d or Cortlandt St. Ferries; finest section. E 1 Times.

Furnished house at Larchmont, seven rooms; modern conveniences; desirable neighborhood; five minutes to station. F 41 Times.

APARTMENTS TO LET

Furnished—East Side.

Apartments, two rooms and bath; attractively furnished; sunshine all day; one block from subway; $10.50 to $15 weekly. HOTEL BENTON, 35 East 27th St.

UNITED STATES DISTRICT COURT, Southern District of New York.—At the suit of the United States demanding forfeiture thereof under the provisions of the Pure Food and Drugs Act of June 30, 1906, Sec. 10, I have seized and hold 31 cases of canned vegetables. Notice is hereby given that the cause is appointed for trial at the U. S. Court and Post Office Building, Manhattan, New York, on October 16, 1916, at the opening of Court. All persons are notified then and there to appear and defend their interest, if any, in said goods. All not appearing will be defaulted.
Dated, September 29, 1916.
THOMAS D. McCARTHY, U. U. Marshal.
H. SNOWDEN MARSHALL, U. S. Attorney.

UNITED STATES DISTRICT COURT, Southern District of New York.—At the suit of the United States demanding forfeiture thereof under the provisions of the Pure Food and Drug Act of June 30, 1906, Sec. 10, I have seized and hold 80 cases of condensed milk.
Notice is hereby given that the cause is appointed for trial at the U. S. Court and Post Office Building, Manhattan, New York, on October 16th, 1916, at the opening of Court. All persons are notified then and there to appear and defend their interest, if any, in said goods. All not appearing will be defaulted.
Dated Sept. 27th, 1916.
THOS. D. McCARTHY, U. S. Marshal.
H. S. MARSHALL, U. S. Attorney.

Furnished—East Side.

APARTMENT HUNTING unnecessary. Inquire Mrs. Dingleman, Renting Specialist, 176 West 72d, Room 106.

APARTMENTS OF QUALITY. Everett M. Seixas Co., 507 5th Av. 4520 Murray Hill.

APARTMENTS, elegantly furnished. FAL-CO., 505 5th Av. Mur. Hill 4383.

APARTMENTS OF QUALITY. Everett M. Seixas Co., 507 5th Av. 4520 Murray Hill.

ATTRACTIVELY furnished floor in private house in exclusive Murray Hill district; near Park Av.; extra large rooms; references required. Apply 124 East 39th St.

LEXINGTON AV., 1,018, 73D.—Large two rooms, hall, kitchenette; $60-$80; modern, parquet.

OLD CHELSEA, 47 FIFTH AVENUE. FURNISHED SUITES AND ROOMS RESTAURANT. TELEPHONE STUYVESANT 2691.

SMALL, attractive two-room bachelor apartment; exceptional advantages; East 52d. H 87 Times.

UNUSUALLY large, light living room, bedroom, bath, kitchenette, choicely furnished; $85; lease. Bryant 6294. Hallam, 21 West 46th.

UNUSUAL APARTMENT.—Three rooms and bath; East 52d. H 86 Times.

41ST, 11 EAST.—Two large rooms, with baths; single or en suite; breakfast if desired.

BOARDERS WANTED

East Side.

210 EAST 15TH ST. Stuyvesant Park; desirable rooms; home cooking.

19TH, 116 EAST, (Gramercy Park.)—Large connecting and small rooms; southern exposure; sunny dining room; block, subway; references.

53D ST., 37 EAST. Rooms with board; references; table board.

54TH, 13-15 EAST.—Boarding place of exceptional excellence and exclusiveness; reasonable; references.

65TH, EAST, (near Park.)—Attractive accommodations in private American home with unusually fine home table. Plaza 6631.

73D, 12 EAST.—Double and single rooms for the Winter; excellent table; references.

IRVING PLACE, 71.—Attractive large rooms; private bath; home cooking, excellent table board.

213 MADISON AV. Attractive rooms, bath; excellent table; references.

West Side.

16TH, 7 WEST.—Single, double rooms; elegantly furnished; excellent board; table guests; electricity.

16TH, 20-22 WEST.—Large, small rooms, well furnished; unexcelled board; telephone.

43 WEST 47TH ST. Nicely furnished rooms; table the best.

54TH, 54 WEST.—Double rooms; private baths; southern exposure; electric light; references.

56TH, 62 WEST.—Desirable rooms, with board; table guests; references.

58TH, 46 WEST.—Desirable large rooms, private baths; excellent table; scrupulously clean; references.

64TH, 165 WEST.—Attractive rooms for couples, gentlemen; quiet house; German table; reference.

71ST, 120 WEST. Large room, private bath, extra fine table; refined Jewish surroundings. Ida Marks.

72D, 147 WEST.—Attractively furnished, large and small rooms; private baths; table guests.

72D, 159 WEST.—Large and small rooms; desirable house; near "L," surface; references.

73D ST., 112 WEST.—TABLE BOARD, ONE, TWO, THREE MEN; REFERENCES.

75TH, 147 WEST.—Handsome front, square, sunny room; other rooms; references exchanged.

155 WEST 75TH ST. Desirable rooms, with board; references.

76TH, 57 WEST.—Attractive front parlor; alcove; water; other rooms; reasonable; telephone.

76TH, 111 WEST.—Large and small, attractive, sunny front rooms; excellent table.

76TH, 249 WEST.—ROOMS; TABLE-BOARD; REFERENCES.

77TH, 301 WEST. Select accommodations; large, south, front room; bath; single room; home table; electricity.

West Side.

78TH, 164 WEST.—Handsomely furnished large room; excellent board; table guests; references.

79TH, 114-132 WEST, (Wide Parked Street.)—Unusual and attractive; large parlors; tea room and lounge; telephones; booklet; references.

79TH, 122 WEST.—Large and small rooms; electricity, excellent French cuisine; reasonable; references.

79TH, 121 WEST.—THE PUTNAM. Room with board; high grade.

80TH, 106-108-110 WEST.—"A good place to live"; all new high-type furnishings; pure food; wholesome, generous, well-balanced meals; references.

80TH, 123 WEST.—Large, small rooms, private baths; excellent home table; electricity; references.

82D, 11 WEST.—Large, sunny rooms; board; parlor dining; table board; electricity; references.

82D, 124 WEST, (Graycourt.)—New, attractive, and modern; references; table guests; booklet.

82D, 27 WEST.—Large, small rooms, private house; home cooking; telephone; references.

82D, 128-130 WEST.—Very desirable rooms; hot and cold water; private bath.

83D, 5 WEST.—Unusually attractive modern, pleasant house; newly decorated; table excellent.

83D, 17 WEST.—Refined Jewish house; small room, adjoining bath; electricity; excellent table.

85TH, 130 WEST.—Small private boarding house; large and small rooms; southern exposure; good home cooking; all accommodations.

86TH, 114 WEST.—Comfortable rooms; desirable locality; excellent cooking; elevated and subway stations.

87TH, 138 WEST.—High-class, large medium rooms; private baths; electricity, parquet floors.

88TH, 316 WEST.—Attractive large and small rooms; near Riverside; table a specialty.

90TH, 312 WEST.—Charming house; select neighborhood; large room; beautiful view; dressing room, lavatory; excellent table and service; references.

252 WEST 93D. Front room, medium; continuous hot, cold water; large closet; exceptional board; references.

94TH, (693 West End Av.)—Attractive rooms; suitable 2 or 3; private bath; automatic elevator; table guests; references.

96TH, 66 WEST.—Sunny room, bath adjoining; southern exposure; excellent table; convenient; references.

105TH, 76 WEST. Good rooms, single or en suite. Also a table hard to beat; Dancing, too, for youthful feet. Withal a social life complete. References; reasonable; Southerners.

106TH, 314 WEST.—Large room for one or two persons; modern, private residence.

115TH, (corner Manhattan Av., Columbia.)—Pleasant rooms, good meals, every comfort; Christian home; moderate. Telephone 4021 Morningside.

BUSINESS OPPORTUNITIES

$5,000 wanted with services of an active man who has ability and is an enthusiastic and ambitious seller of advertising space; rather have the man with less money to enter into a business which will bring enormous profits from the start; save my time and your own, and if you are interested and have the money write L 380 Times.

MODERN PLANT. 173,000 feet floor space, completely equipped for light manufacturing, for sale at big sacrifice; going business with $200,000 worth of orders on hand; chance for party with ready cash to make big money. Write immediately to Box Y 343 Times Annex.

Mechanical engineer with fifteen years' mechanical and business experience has several patented machines on the market; able to invest $10,000 and wishes to become active in a high-grade established manufacturing concern; give particulars. F 161 Times.

We have received a United States patent recently for an article which 30,000 shops in Greater New York alone can use today; this machine sells from $75 to $300 each; it requires capital to manufacture. F 212 Times Annex.

Established aeroplane manufacturers incorporated for $50,000, operated by practical men, require additional capital; exceptional opportunity for one, two, participate in paying business. L 288 Times Downtown.

CORPORATIONS ORGANIZED; MAKE YOUR OLD BUSINESS PAY, START YOUR NEW BUSINESS RIGHT; FINANCIAL ASSISTANCE ARRANGED; EXPERT ADVICE. K 157 TIMES.

Patents secured, trade-marks registered; protect your ideas. Ask Washington office for free books and list of inventions wanted. Advice free. Richard B. Owen, 165 Owen Bldg., Washington, D. C. New York office, Woolworth Bldg., Phone Barclay 7394.

MACHINE TOOL FACTORY. Building engine lathes and other tools; exceptional opportunity; suitable for light or heavy manufacturing; R. R. siding; near N. Y.; will rent buildings. Y 337 Times Annex.

Partner wanted for Cleveland, young salesman preferred, to establish automobile line; $1,500 required; big returns for hustler; investigate this. F 164 Times.

Will give excellent position and good security to one lending going concern $5,000. Alexander, Room 212, 200 Broadway.

Partner wanted, established clothing business; $2,000 required. Silver-Sells, 357 Fulton St. Brooklyn.

Partner Wanted.—$2,500 secures ¼ interest established school So. California; salaried. E 254 Times Annex.

Business Notices

Multigraphed letters, 500, $1.25; 1,000, $1.75; 10,000, $8; bond letterheads, $2 per thousand; concentrate your buying; high-class printing and multigraphing; process embossing; quick service; moderate prices. Landsberg's Printing Shop, 11 West 27th. Mad. Square 4782.

AUTOMOBILE concern, wishing to manufacture auto or trucks, or service station.—I have machine shop and space 50x200 to rent or contracting work; fireproof building. V. G., 70 Church St., New Rochelle.

For Sale, Miscellaneous

Clothing.

Men's Credit Tailor.—Suits, raincoats, &c., $12; $1 down, $1 weekly. Hamilton-Martin Co., 171 Broadway, (enter 5 Cortlandt St.)

Furniture.

Big Bargains.—Slightly used desks, chairs, office furniture, filing cabinets, safes, typewriters, all makes adding machines, multigraphs, mimeographs, rugs; everything for the office; bought, sold, exchanged Nathan's, 102 Worth St.

Printing and Multigraphing.

MULTIGRAPH TYPEWRITTEN LETTERS, 300, $1.30; 1,000, $1.75; 10,000, $8.50; addressing, filling-in, folding, mailing. Knickerbocker Multigraphing Co., 72 Trinity Place. Rector 5294.

Typewriters.

TYPEWRITERS RENTED. Non-Visible, 4 months, $5. Visibles, 3 months, $7. Initial payment applies if purchased. AMERICAN WRITING MACHINE CO., INC. 345 Broadway, at Leonard St. 956 Broadway, at 23d St. 149 W. 42d St., at Times Square. 50 Nassau St., at Maiden Lane. TEL. 5408 FRANKLIN. 10 Barclay St. Telephone 6353 Cortlandt.

TYPEWRITER. Underwood-Five, two-color, backspacer, $37.50; call any time. 53 West 125th St.

HELP WANTED, FEMALE

ABRAHAM & STRAUS, FULTON STREET, BROOKLYN.

SALESWOMEN—We need saleswomen for our art embroidery, muslin underwear, jewelry, women's and misses' suits, leather goods, glove, stationery and candy departments. Apply to Superintendent.

ALSO

CLERICAL HELP—Require several young women for clerical positions in the delivery department; must write a neat and clear hand. Apply to Superintendent.

ALSO

WRAPPING DEPARTMENT—We need a number of bright girls as parcel wrappers. Experience is not essential; beginners will be paid while learning. Apply with proof of age to Superintendent of Wrapping, Subway Floor, Central Building.

ADVERTISING.—Excellent opportunity for refined young woman of good approach; part time work in office and soliciting for national magazine; salary and commission. Write L. H., P. O. Box 8, Station O, New York City.

ATTENDANT, undergraduate nurse or ward maid for institution; pay, $22 a month. Address Box 125, Stamford, Conn.

BEST & CO., 5th Av. at 35th St.

JUNIOR GIRLS.

14 to 20 years of age, to learn the business, with good salaries, good care, and training for advancement to higher positions.

MILLINERY MAKERS and APPRENTICES.

Good working conditions and good wages offered to applicants with previous experience; excellent opportunity for advancement.

Apply in person or by mail daily, 8:30 to 9:15 A. M., Employment Office, 7th floor, 7 W. 35th St.

BONWIT TELLER & CO., Fifth Avenue and 38th Street, require the services of FUR SALESWOMEN. Experienced women accustomed to the best clientele. Apply Employment Department, 6 E. 38th Street.

COOK and waitress, good, to three Christian adults; wages, $20. Apt. 4A, 35 Claremont Av., near 116th St.

COUPLE.—Entire work house; no washing; $50. 549 West End Av.

DRESSMAKERS WANTED.—Apply E. A. Manning, care The Butterick Publishing Company, 340 Hudson St., N. Y. City, 4th floor.

DESIGNER.—I have a position to offer to designer of experience on high-class dresses in voiles and linens; real opportunity for a wide-awake party. Designer, 160 Times Downtown.

DISH WASHER.—Experienced colored girl and generally useful maid. 106 Morningside Drive. Apartment 2.

Frederick Loeser & Co., Brooklyn, require a woman with artistic taste in their Bureau of Home Furnishings to have charge of their exhibition rooms; one who can competently advise and assist customers in the selection of draperies, furniture, &c. Apply in person or by mail to Superintendent, 4th floor.

GENERAL HOUSEWORKER.—Small family; no washing; references required. Apply Apartment 8B, 267 West 89th St.

GIRLS.

Pleasant employment under sunshine conditions.

You can earn from $7 to $12 per week; lowest wages to start $7.

Excellent ventilation; good light; first aid, rest and reading rooms; meals at less than cost.

SUNSHINE BISCUIT WORKS, LOOSE-WILES BISCUIT CO., LONG ISLAND CITY.

GIRL.—Light colored girl, two in family; must be neat; must be a good cook; go home nights; $7 weekly. Mrs. Osgood, 200 West 58th St., apt. 9D. Call 8-10 A. M.

GIRL for baby and answer doorbell in afternoons. Howe, 901 Lexington Av.

HOUSEKEEPER, working, for business couple with two little girls. Taylor, $15 Diamond Av., Richmond Hill, L. I.

HOUSEWORKER.—Wanted, general houseworker; small family; must be good cook and waitress; no laundry; Irish or Swedish woman preferred. Call evenings before 9:30, Apt. 5B, 454 Riverside Drive.

HOUSEWORKER, plain cook, for small family of a clergyman; good references required. Phone Bronxville 734 Wednesday evening after 7:30 or all day Thursday.

HOUSEWORK.—Girl wanted for light housework, family of two adults. Apply Apartment 21, 395 Fort Washington Av.

THE WEATHER.

WASHINGTON, Oct. 4.—The South Atlantic disturbance has moved inland to southern Georgia, with decreased intensity, and storm warnings have been lowered. Rain fell quite generally in the South Atlantic States, but did not extend further northward, and rains and snows also continued in the extreme Northwest and immediate Central West, and rains fell in California. Elsewhere the weather was fair.

High temperatures prevailed over interior districts east of the Missouri River and in the Gulf States, Kansas, and the Southwest, while in the Northwest and extreme West they remain very low for the season.

Except for local rains Thursday near the Northeast Gulf Coast, fair weather will prevail Thursday and Friday east of the Mississippi River.

High temperatures will continue Thursday from the Ohio Valley and lower lake region eastward and southward, followed by falling temperatures Friday and Friday night. It will be colder Thursday in the northern and western upper lake region and remain cool on Friday.

Winds for Thursday and Friday along the North Atlantic Coast will be gentle to moderate south, with fair weather; Middle Atlantic Coast, gentle to moderate variable, fair; South Atlantic Coast, moderate northeast and east, cloudy.

FORECASTS—TODAY AND FRIDAY.

Eastern New York.—Fair Thursday; warmer east portion; Friday fair; cooler west portion and at night east portion.

New Jersey and New England.—Fair Thursday and Friday.

Western New York.—Fair, continued warm Thursday; Friday, fair, colder.

Eastern Pennsylvania.—Fair, continued warm Thursday and Friday; cooler Friday night.

The temperature record for the twenty-four hours ended at 11 P. M., taken from the thermometer at the local office of the United States Weather Bureau, is as follows:

	1915.	1916.		1915.	1916.
3 A. M.	53	63	4 P. M.	59	68
6 A. M.	52	61	6 P. M.	58	64
9 A. M.	57	64	9 P. M.	59	62
12 M.	63	68	11 P. M.	60	62

This thermometer is 414 feet above the street level. The average temperature yesterday was 64; for the corresponding date last year it was 58; average on the corresponding date for the last thirty-three years, 60.

The temperature at 8 A. M. yesterday was 62; at 8 P. M. it was 62. Maximum temperature, 69 degrees, at 3:30 P. M.; minimum, 60 degrees, at 5:30 A. M. Humidity 69 per cent. at 8 A. M.; 72 per cent. at 8 P. M.

The barometer at 8 A. M. yesterday registered 30.35 inches; at 8 P. M. it stood at 30.36 inches.

FIRE RECORD.

A. M. Loss.
12:20—243 W. 10 St.; John Dunn......Slight
1:00—57-59 W. 135 St.; Henry Rosenberg.....Slight
1:45—739 E. 215 St.; Razin Scherd......Slight
8:35—83 3 Av.; Guggenheim & Hess.....$20
8:10—306 E. 91 St.; Charles Froelich, Slight
10:05—328 Madison St.; Rose Katz....Slight
P. M.
1:00—Sedgwick Av. and 166 St., (auto;) Watson Construction Co.......Slight
4:30—475 Greenwich St.; Schenber.....Slight
5:20—Front 362 E. 204 St., (auto;) Gregory De Bland.......Slight
7:30—101 W. 81 St., (awning;) Hotel Endicott........Slight
SS Bestum, New York for Rotterdam, passed Beachy Head.
SS Atlanta, New York for Spezia, passed Gibraltar.
11:15—Bet. Piers 6 & 7, E. R., (baled paper;) not given.......Slight

THE CIVIL SERVICE.

City.

The total number of applications for patrolman is 3,909. About 200 more are out on time extensions. The physical and medical examinations will be completed in about six weeks.

The mental test for assistant dump inspector, Street Cleaning Department, will be held on Oct. 11. There are 450 candidates.

The mental test for cable tester will be held on Oct. 10. There are sixteen candidates.

The physical test for deputy lay superintendent will be held today. There are twelve candidates.

United States.

The commission announces for Oct. 31 an examination for supervisor and assistant supervisor in grain inspection, for men only, to fill vacancies in the office of Markets and Rural Organization, Department of Agriculture, Washington, D. C., at salaries ranging from $2,500 to $3,500 and $1,800 to $2,400 per annum, respectively. The department states that there are five vacancies in the position of supervisor in grain inspection and ten in the position of assistant supervisor. The duties of these positions will be to supervise and assist in the supervision of the inspection of grain in marketing centres, to collect information in regard to the establishment of grain standards and the handling and transportation of grain, and otherwise to assist in carrying out the provisions of the United States Grain Standards act.

Competitors will not be assembled for examination, but will be rated on education and fitness, experience, thesis and publications. The prerequisites for consideration for the position of supervisor in grain inspection are at least nine years of responsible experience in some executive capacity relating to the inspection of grain, or in some commercial or investigational phase of the grain business giving an equivalent knowledge of the grading of grain, or graduation from a college or university of recognized standing and at least five years of such responsible experience, or a combination of education and experience as outlined above, aggregating nine years. The assistant supervisor must have at least seven years' experience in some capacity relating to the inspection of grain, or in some commercial or investigational phase of the grain business giving an equivalent knowledge of the grading of grain, or graduation from a college or university of recognized standing and at least three years' experience as outlined above, or a combination of education and experience as outlined above aggregating seven years. Applicants must have reached their twenty-fifth but not their fifty-fifth birthday on the date of the examination. Further information may be obtained from the Commission, Washington, D. C.

POLICE AND FIRE NEWS.

Police Department.

Temporary assignments: Patrol. J. Sexton, 150, to Bur. of Tel., 15 days, 4 P. M., Oct. 7; E. P. Halpin, 156, to C. O. squad, duty at storehouse, Bur. of Repairs and Supplies, 30 days, 8 A. M., Oct. 5; F. A. Taccardo, 277, to C. O. squad, duty in map room, office of Chief Inspector, 30 days, 8 A. M., Oct. 5.

Leaves of absence, without pay: patrol., for 1 day, from 6 P. M., Oct. 6, prects indicated: S. Kaplan, 18; H. Greenberger, 38; H. Rosenthal, 25; A. Blumenthal, Traffic C.

Suspended without pay: Sergt. J. B. Nestor, 149.

Dismissed: Patrol. J. A. Kilgallon, 26, (failed to deliver detained witness; accompanied said witness to a premises, dined with him, and drank beer while in uniform.)

Fire Department.

The following companies will report at Company School, 157-159 East 67th St., at time and date specified: Oct. 9, at 10 A. M., Eng. 32; at 1 P. M., Eng. 251; Oct. 10 at 10 A. M., Eng. 17; at 1 P. M., Eng. 284; Oct. 11, at 10 A. M., Eng. 48; at 1 P. M., Eng. 262; Oct. 13, at 10 A. M., Eng. 53; at 1 P. M., Eng. 264; Oct. 14, at 10 A. M., H. & L. 19; at 1 P. M., H. & L. 123.

Special leaves: Eng. of Steamer W. Cunningham, No. 2, Eng. 276, 12 hours, 8 A. M., Oct. 5; Eng. of Steamer G. J. Hubiltz, Eng. 95, 12 hours, 10 A. M., Oct. 5; Fire. 1st gr. S. Mendelson, Eng. 95, 36 hours, 8 P. M., Oct. 6; Fire. 3d gr. P. R. O'Connor, H. & L. 14, 36 hours, 8 P. M., Oct. 7.

THE UNITED SERVICE.

Army.

WASHINGTON, Oct. 4.—Resignations of National Guard officers accepted: 2d Lt. C. C. Hield, 1st F. A., Minnesota, and 1st Lt. O. W. Nichols, 1st Inf., Indiana.

Chaplain M. M. Londahl, 30th Inf., is transferred to C. A. C., and will report to commanding officer Coast Defenses of Sandy Hook for Duty.

Chaplain J. E. Yates, C. A. C., from Coast Defenses of Sandy Hook, and will report to commanding officer Coast Defenses of the Potomac for duty.

1st Lt. E. C. Gow, M. R. C., from Southern Dept., to his home and report to the Adjutant General of the army. He is relieved from active duty in M. R. C.

Capt. G. V. Packer, 3d Inf., detailed in Q. M. C., effective Oct. 8, will proceed to Ft. Slocum, N. Y., for duty as Quartermaster, and in addition will assume charge of construction work there, relieving Capt. F. E. Smith, Q. M. C.

Maj. C. F. Crain, Inf., is detailed as Prof. of Military Science and Tactics at Univ. of Wisconsin.

Maj. J. K. Clement, 18th Inf., Penn. N. G., now on duty in Southern Dept., to this city for duty re investigation of Ord. Dept. concerning manufacture of nitrates.

Lt. Col. J. B. Clayton, M. C., from duty in command of Field Hospital No. 7, and will report to Commanding General, Southern Dept. for duty as Assistant to surgeon and Sanitary Inspector of that dept.

Orders of Sept. 5, relating to 1st Lt. W. E. Mould, retired, revoked.

Orders of May 15 relieving 1st Lt. H. C. Blair, M. R. C., from active duty, is revoked. Upon expiration of present leave he will proceed to the Soldiers' Home, Washington, D. C., for duty.

1st Lt. J. N. Reynolds, C. A. C., is attached to Aviation Sec. of Sig. Corps as an aviation student and proceed to San Diego.

Capt. J. A. Mack, C. A. C., is detailed as Assistant to the Adjutant, national matches, and will proceed to State camp, Florida, Oct. 6. Upon completion of this duty he will rejoin his station.

A board of officers to consist of Lt. Cols. C. B. Baker, Q. M. C., and J. H. Rice, Ord. Dept.; Majors P. E. Pierce, General Staff, and H. W. Jones, M. C., and Capts. A. B. Barber, Corps of Engrs., and V. E. Clark, Sig. Corps, is appointed to meet in this city to take into consideration and report upon the standardization of motor transportation for the army, and the methods of purchase and upkeep of motor vehicles.

Major R. T. Ellis, C. A. C., from Ft. Slocum, N. Y., to Poughkeepsie, N. Y., and enter on recruiting duty there Oct. 15.

Major J. A. Ruggles, C. A. C., from Ft. Slocum, N. Y., to Worcester, Mass., on recruiting duty, Oct. 15.

Maj. C. P. Summerall, F. A., to Anniston and Montgomery, Ala., and Pensacola and Chipley, Fla., on business pertaining to location of ranges for F. A. encampment and target practice, then to his station.

Capt. E. T Winston, retired, is advanced to grade of Major on retired list.

Col. J. M. Carson, Jr., Q. M. C., from duty as Assistant Depot Quartermaster, New York City, and will assume charge of the general depot of the Q. M. C. in that city.

1st Lt. B. R. Beltran, M. R. C., to active duty, and will proceed to Walter Reed General Hospital, D. C., for duty.

Leaves: Chaplain A. Stewart, 2d Inf., Idaho, N. G., 10 days' extension; 1st Lt. E. C. Gow, M. R. C., 1 month; Maj. C. W. Otwell, Corps of Engrs., 7 days, and Capt. C. M. Gordon, Jr., Inf., 1 month.

Navy.

Jr. Gde. Lts. F. W. Dillingham, the Balch, to the Parker; R. R. M. Emmett, New York Yard, to connection fitting out the Arizona and on board when commissioned, and M. S. Brown, the Birmingham, to Bureau of Navigation, Navy Dept.

Ens. F. Green, Bureau of Navigation to the Texas, and C. N. Ingraham, to the Balch.

Asst. Surgn. C. E. Treibly, the North Dakota to the Illinois.

Paym. R. Spear, Mare Island Yard, to Naval Hospital, Washington, D. C., sick.

Chief Gunner J. Sperle, Jr., the Missouri to the Illinois.

Gunner J. J. Delaney, the Illinois to the Missouri.

Pay Clerk H. E. Brown, the Virginia to the Melville.

Med. Director George B. Wilson died at Boston, Mass., Oct. 1.

Movements of Naval Vessels.

ARRIVED—Blakeley, Ericsson, and Winslow, at Newport; Caesar, at Tompkinsville; Flusser, at Whitestone Landing; Lebanon, at Norfolk; Mars, at Acapulco; Montana, at Hampton Roads; Oklahoma, at Cape Charles City; Ontario, at New York Yard; Potomac, at Guantanamo; Rhode Island and Warrington, at Boston; Smith, at Washington; Wadsworth, at New Bedford.

SAILED—Ammen, Whitestone Landing for Norfolk; Aylwin, Newport to sea; D-1 and D-2, New York Yard for New London; Dolphin, Eastport for New York via Newport; G-3, New London for New York Yard; K-3, K-4, K-7, K-8, and the St. Louis, Honolulu for La Haina; Nanshan, La Paz for Mazatlan; Ozark, Newport for Fort Pond Bay; Pittsburgh, Salina Cruz for Acapulco; Rowan, Boston for trials; Tallahassee, Newport for Block Island, and the Wheeling, Carmen for Vera Cruz.

The Kansas, New Hampshire, Vermont, and Minnesota have been assigned to the reserve force, Atlantic fleet.

The Connecticut has been assigned as flagship of the Fifth Division, Atlantic fleet.

The Severn was placed out of commission at Norfolk Yard Oct. 3.

EDUCATION NOTES.

Bernard Suydam, member of the Board of Education from Elmhurst, L. I., will move at the meeting on Oct. 11 that the resolution calling for alterations and equipment in P. S. No. 6, Queens, for the duplicate school plan, be rescinded. He says that to make physical alterations in the building during the school year, while sessions are in progress, would create unnecessary interference in the normal progress of the school work. It has been claimed that the changes would allow for the accommodation of fifty-four classes. At present there are twelve classes, second and third grades only, on part time. The principal reports that he can place these pupils on such a schedule as to give them a five-hour day. The principal and the parents claim that this is a more satisfactory arrangement than to place the pupils of all grades on the irregular schedule of the duplicate school.

Teachers hereafter must be at their schools at 8:40 a. m., or 20 minutes before their classes begin, or they will be marked as absent.

Isadore Montefiore Levy, of the Board of Education, in a recent talk with Acting City Superintendent Straubenmuller on the question of excusing without pay Jewish teachers for absence from school on Jewish holy days, asked him to obtain statistics regarding the absence of Jewish children from the schools on those days. Mr. Straubenmuller has just submitted to Mr. Levy statistics showing the register and attendance on Oct. 2, 3, and 9, 1913, and Sept. 21, 22, and 30 and Oct. 1, 1914. No statistics could be obtained for 1915, as the Jewish holy days fell on registration days. The statistics show that on the Jewish holy days the attendance was only 49 per cent. of the normal in Manhattan; in the Bronx, 57 per cent. of the normal; in Brooklyn, 62 per cent. of the normal; in Queens, 93 per cent. of the normal; in Richmond, 95 per cent. of the normal, and in the entire city, 59 per cent. of the normal.

ESTATES APPRAISED.

CUSHING, HOWARD G., portrait painter (April 25.) Net estate, $241,183. Mrs. Ethel C. Cushing, widow of the decedent, was the beneficiary. Assets—equity, $44,305, in 121 East Seventieth St., appraised at $74,000. Personalty, $6,000. Stocks and bonds, $207,357. The largest holdings were 175 shares stock Chicago and Northwestern Railway common, appraised at $21,875; 100 shares Union Pacific common, $12,975; 25 shares Calumet and Hecla Mining Company, $13,800; 50 shares Draper Company common, $15,000, and 118 shares Edison Electric Illuminating Company, $26,555.

HELP WANTED, FEMALE

STENOGRAPHER for sales branch of manufacturing concern; experience necessary, Underwood machine; assist in filing; American; $15 to start; state experience and references. N 400 Times Downtown.

STENOGRAPHER.—Competent stenographer and office assistant; must be conscientious worker and have some experience. Call after 1 P. M. Thursday, William M. Van Buren, 1,140 Broadway.

STENOGRAPHER and office assistant wanted; experience and good penmanship necessary; answer own writing. F 215 Times Annex.

STENOGRAPHER.—Young lady can secure position in office in Times Square district; state age, salary expected; must have experience; Southern girl preferred. F 178 Times.

STENOGRAPHER and general office assistant, young lady, wanted for printing office; experienced. L 383 Times Downtown.

STENOGRAPHER.—Good English spelling and punctuation more essential than speed or experience. 200 Fifth Av., Room 434.

STOCK GIRLS wanted in large fur house, good salary and chance for advancement. Apply before 9:30 A. M. or between 6 and 6:30 P. M. H. Jaeckel & Sons, 16 W. 32d.

TEACHERS.—An exceptional opportunity for normal school or college trained women in high-class traveling position; must be between 25 and 40 years of age, good personality, and able to demonstrate the fundamental principles of pedagogy; salary and commission; $1,500 to $2,500 per year. M. C. McReynolds, 347 5th Av., New York. Vanderbilt 4835. Call afternoons, 2 to 5.

TEACHER wanted for well known institution; teacher of Isaac Pitman shorthand 4 evenings a week. Write full particulars to Isaac Pitman & Sons, 2 West 45th St.

TEACHER.—Competent, experienced typewriting teacher for night school only. Telephone or write immediately. Bronx Commercial School, 850 Westchester Av., Bronx.

TYPIST wanted; high school graduate, not over 20; few hours' work each day in exchange for tuition. Write New York School of Filing, 149 Broadway.

WOMEN WANTED
to
ADDRESS ENVELOPES
From Printed Lists.
$1.25 TO $1.50 A THOUSAND.
Good Light and Surroundings.
Rapid writers can earn from $3.00 to $4.00 daily.
FUNK & WAGNALLS COMPANY,
15th floor,
354-360 Fourth Avenue, New York.

WORKING HOUSEKEEPER, independent position, family of three adults; well appointed suburban home. Write in full to N 360 Times Downtown.

YOUNG WOMEN.—Large, new concern commencing business, offers exceptional opportunities to typists and qualified stenographers, clerks, mimeograph operators, and stencil cutters. Apply in person, Poster Advertising Co., 511 5th Av., 9th floor.

Employment Agencies.

STENOGRAPHER—High school graduate; some technical experience, $15; excellent opportunity.
BOOKKEEPER—Experienced double entry; uptown position, $12.
BILL CLERK—Underwood machine, rapid figurer, $12.
STENOGRAPHER—High school education; Brooklyn position; manufacturing line, $12.
TYPIST—Rapid, accurate copyist, $12.
Call between 9 and 1.
NATIONAL EMPLOYMENT EXCHANGE,
30 Church St., City.

DICTAPHONE OPERATOR.
Excellent opportunity for competent dictaphone operator, whose experience has embraced advertising, preferably with an automobile concern; must have executive ability, pleasing personality and good record; location Brooklyn; salary $25; we also have several other openings at salaries ranging from $12 to $18. Call the Dictaphone, 83 Chambers St.

STENOGRAPHER.—Commercial, $18; stenographer, Oliver operator, $18; dictaphone operator stenographer; prefer Hebrew girl, $15; assistant bookkeeper, stenographer, Bronx, $12, beginners, $8; no registration fee; call. Diehl Agency, 20 Vesey.

STENOGRAPHERS, typists, bookkeepers, office assistants, dictaphone operators, numerous vacancies; experienced and beginners. Doyle Agency, Tribune Building. (Branch office after Oct. 1, 39 East 42d St.)

STENOGRAPHERS, bookkeepers, and office assistants of unquestionable character and ability supplied. Clark Agency, (Branch Office,) Times Building, 42d St. and Broadway.

STENOGRAPHERS and competent office help furnished. Fulton Agency, 93 Nassau St. Cortlandt 5051.

Instruction.

SHORTHAND IN 30 DAYS.
SHORTHAND SUCCESS.—You can be a stenographer 30 days from now by learning Boyd Syl-lab-ic Shorthand. Why waste half a year when we can qualify you to write 100 words per minute in 30 days? Call or write for free trial lessons and catalogue. Moon's Schools, 587 West 181st St., N. Y., and 214 Livingston St., Brooklyn.

SECRETARIES.—Genuine private instruction; licensed instructors; will qualify you for position in shortest possible time. Days, evenings. Institute of Commerce, 280 Madison Av., (40th St.,) A. J. Fancell, Director.

LEARN PHOTOGRAPHY, photo-engraving, motion-picture photography; earn $25 to $100 weekly; day, evening; easy terms. New York Institute of Photography, 22 W. 23d.

HELP WANTED, MALE

ABRAHAM & STRAUS,
FULTON ST., BROOKLYN.
STOCK DEPARTMENT.—Require young men for positions in our stock rooms. This affords an excellent opportunity to acquire a complete knowledge of the business with future advancement. Apply to Superintendent.
ALSO
PACKERS.—We require for our Department of Wrapping a number of men accustomed to packing and wrapping various classes of merchandise. Apply to Superintendent, subway floor, East Building.

ACCOUNTANT and auditor by C. P. A. firm; must be high-grade man in every respect with broad experience; knowledge of manufacturing costs desirable; exceptional opportunity for right man to eventually acquire interest in firm; give full information regarding qualifications, stating salary expected to commence. P 239 Times Downtown.

ACCOUNTANT in office of C. P. A., able to work without supervision. Give full particulars as to experience, references and salary. P 224 Times Downtown.

APPRAISERS of experience in valuation of buildings, machinery, tools and factory equipment. Permanent salaried positions. Apply Manufacturers' Appraisal Company, 305 Singer Building.

ASSISTANT TO HEAD BOOKKEEPER.—An old-established house wishes a wide-awake young man about 25 years old to assist in accounting and statistical work; permanent position; advancement to executive position if ability is demonstrated; state fully experience, education and salary you desire. P 246 Times Downtown.

BILLING CLERK.—YOUNG MAN WITH ADVERTISING AGENCY EXPERIENCE; POSITION REQUIRES ACCURACY AND SYSTEM. CALL FEDERAL ADVERTISING AGENCY, 243 W. 39TH ST.

BLANKET AND BEDDING SALESMAN WANTED AT WANAMAKER'S; MUST BE THOROUGHLY EXPERIENCED. APPLY EMPLOYMENT OFFICE, BASEMENT, OLD BUILDING.

BOOKKEEPER; must be experienced; stock exchange firm; state age and salary expected. P 253 Times Downtown.

BONWIT TELLER & CO.,
Fifth Av., and 38th St.
Require the services of
DELIVERY BOYS.
Steady employment and rapid advancement.
Apply
Employment Department,
6 E. 38th St.

BOYS
and
YOUNG MEN.
100 boys and young men between the ages of 16 and 21 are to be added to our present force during the next week.
Those who have had experience in a department store or a mail order house are preferred. In order to give those who are at present employed at similar work an opportunity to apply for these positions our Employment Division will be open every evening this coming week from 7 to 9 P. M.
APPLY—8:30 to 12 A. M.
7 to 9 P. M.
CHARLES WILLIAM STORES,
21 WASHINGTON ST.,
BROOKLYN, N. Y.

BOY.
IF YOU DESIRE TO AFFILIATE YOURSELF WITH A CONCERN WITH WHICH YOU WILL HAVE SPLENDID OPPORTUNITIES TO LEARN BUSINESS METHODS AND HAVE EXCELLENT PROSPECTS FOR ADVANCEMENT, APPLY FOR POSITION ON MESSENGER STAFF; SALARY TO START $5 WEEKLY. GREENWALD, 229 WEST 43D ST.

BOYS TO RUN ERRANDS AND MAKE THEMSELVES USEFUL IN WHOLESALE HOUSE; WAGES $5 TO START; ADVANCEMENT. P. O. BOX 1,588 MANHATTAN.

BOY wanted, about 15 years of age, for general office work in large wholesale hardware concern. Good opportunity for advancement. Salary to start $4 per week. Address C. A. C., P. O. Box 851.

BOY wanted to deliver packages and assist in shipping department; chance for advancement. Andrews & Lewerth, Inc., 72 Duane St., New York City.

BOY in publishing office; salary, $5 weekly; good opportunity for advancement; give age and experiences. Address Monthly, P 245 Times Downtown.

BOY wanted in the office of diamond importing firm; age 16; must have best of references. Apply, stating salary expected, Diamond, Box No. P 243 Times Downtown.

BOY for office large manufacturing corporation; must be well recommended; state salary expected. Box P 229 Times Downtown.

BOY WANTED in law office; state age, education, and salary expected. Rogers, Kennedy, Campbell, 45 Broadway.

BOY, 16; live wire for office work; must be willing to work hard; good future; state references. P 214 Times Downtown.

BOY.—Office boy, intelligent, good penman; must have experience. Call P. S. S. & Co., 20 East 20th St.

BOY for stock in dress house; good opportunity. Joseph Rosenberg, 141 West 36th St.

BOY, wide-awake, for office or stock of large concern; excellent opportunity for bright future. Tact, 274 Times Downtown.

BOY WANTED TO RUN ERRANDS; WAGES $6. CALL DUBROW & HEARNE MFG. CO., 12 WOOSTER ST., N. Y.

BOY wanted, good at figures; state salary; state religion. Columbus Circle. F. 152 Times.

BOYS.—Our Retail Department wants some good boys between the ages of 16 and 18. There is an excellent opportunity for advancement to young men who show the right business qualities. Apply to Mr. Hennessey, G. P. Putnam's Sons, Publisher, 2 West 45th St.

BOY.—Bright, intelligent boy for office work; salary, $5. "T. N.", 315 Times.

BOY for light office work. Apply room 1,305 309 Broadway, before 9:30 or after 4:30.

BY A LARGE American fire insurance company, high school graduates as junior clerks or office boys; salary, $360 per year; state age and give references. P 217 Times Downtown.

CABINET MAKER.—Abraham & Straus, Fulton St., Brooklyn, require a competent cabinet maker for outside repair work. Apply to Superintendent, Subway Floor, East Building.

COLLECTORS.—Large New York firm has two vacancies in their collection dept.; applicants given preference with experience as collectors or salesmen; salary, commission, and expenses. Apply after 10, Room 801, 3 West 29th St.

COLLEGE GRADUATES wanted by prominent bond house to learn the business; state full particulars and salary expected. P 250 Times Downtown.

DRAFTSMAN.—Familiar with machinery details, for development of new machines; state experience and salary; location, Newark. Address F. T., 810 Broad St., Newark, N. J.

DRIVERS AND HELPERS WANTED. YOUNG MEN, 21 YEARS OF AGE OR OVER, REQUIRED AS DRIVERS OR HELPERS ON EXPRESS WAGONS. APPLY 8:30 A. M. TO NOON, ADAMS EXPRESS COMPANY, WAGON SERVICE DEPT., 80 TRINITY PLACE, N. Y. C.

DYE SALESMEN.—Chemical concern wants salesmen for dyestuffs; commission basis. Apply Room 1,521 Equitable Building.

ENGINEER wanted. Woodhaven Water Supply Co., 4,123 Jamaica Av., Woodhaven.

EXPERIENCED MAN wanted to take charge of Clearing House sheet by New York Stock Exchange firm, one who has been in the habit of taking care of large sheet; must be A1 man; state salary expected; also details, which will be treated confidentially. P 249 Times Downtown.

FUR CUTTER.—First-class fur cutter wanted. A. Paul, 723 Lexington Av.

HANDY MAN.—Abraham & Straus, Fulton St., Brooklyn, need several handy men for their janitor force to make themselves generally useful. Apply to Superintendent, Subway Floor, East Building.

JUNIORS
WANTED AT WANAMAKER'S.
FROM 14 TO 20 YEARS OF AGE;
STEADY POSITIONS; EXCELLENT
CHANCE FOR ADVANCEMENT;
SCHOOL ADVANTAGES.
APPLY AT MESSENGER OFFICE,
BASEMENT, NEW BUILDING.

LIQUORS.—Experienced man wanted in wholesale and family liquor business; state salary and references. P. O. Box 99, B'klyn.

MANAGER.—Automobile parts department manager; must be experienced and capable; state age and salary expected. Address Manager, 1,161 Fulton St., Brooklyn.

MARGIN CLERK wanted by New York Stock Exchange house; experienced; one accustomed to handling large number of accounts; must be thoroughly accurate; exceptional opportunity for right man; all replies will be treated confidentially; state particulars and salary expected. P 248 Times Downtown.

MARGIN CLERK; New York Stock Exchange firm; state age, experience, and salary expected. P 254 Times Downtown.

MEN WANTED
to
ADDRESS ENVELOPES
from Printed Lists;
$1.25 TO $1.50 A THOUSAND.
Rapid writers can earn from $3 to $4 daily.
FUNK & WAGNALLS COMPANY,
15th floor,
354-360 4th Av., New York.
Use 26th St. elevators.

MERCHANDISE PACKERS.
Men who are at present employed as packers in department store or mail order houses can apply for the positions which we have to offer any evening this week from 7 to 9 P. M.; these are permanent positions and offer superior advantages as to pay, hours and working conditions.
Call 8:30 A. M. to 12 noon, or 7 to 9 P. M.
CHARLES WILLIAM STORES,
21 WASHINGTON ST.,
BROOKLYN.

NOTE TELLER, familiar with discounts, wanted in banking institution; answer in own handwriting, stating experience and salary desired. H 154 Times.

OFFICE BOY, about 16, with some common sense; salary to start, $20 per month; answer in own handwriting. P 235 Times Downtown.

OFFICE WORK.—Youth, 16 years of age, general office work; good chance for advancement; must have references. Call, Buhre, third floor, 220 West 43d St.

OFFICE BOY in downtown law office; state age, education, and references. P 227 Times Downtown.

RECEIVING CLERK in large wholesale drug house, thoroughly experienced in handling men and incoming freight; state all particulars and experience fully; excellent opportunity. H 151 Times.

RIVETERS, REAMERS.—30 full gangs machine riveters, 30 machine reamers; steady employment; good wages; new ship contracts. Fore River Shipbuilding Corporation, Quincy, Mass.

SALES MANAGER
wanted of exceptional ability, force and energy, be able to control a chain of stores and get out of other men the best that is in them. Must be a forceful ad. and letter writer. To this man, whose character must equal his ability, we offer an unusual opportunity. Address, stating age, experience, salary, and references, or no attention will be paid. Correspondence confidential. H 153 Times.

SALESMAN.—Active, steady, persistent young man of some sales experience, who is a thinker and a sticker, for sales force of largest suburban real estate organization; one capable of rapid growth and assumption of executive responsibility; commission basis, with drawing account when worth established. 10 A. M., Mr. Mullaly, Country Life Exposition, Grand Central Terminal.

SALESMEN.—A large, established manufacturer of logwood extract and hematine desires to get in communication with two good, experienced salesmen who understand this business and have an established trade; good and permanent position for right men; salary basis; all letters will be treated confidentially. Address H 152 Times.

SALESMEN.—A few bright, intelligent men of good appearance; must be accustomed to calling on business men; big commissions and advancement to men of this calibre. Apply before 10 A. M. or 4 to 5 P. M. Circulation Bureau, Inc., 21st floor Times Building, Times Square, New York.

SALESMEN Wanted.—First-class advertising salesmen, of good address, experienced in handling big propositions, must be highly recommended, no consideration but to high class men; leads furnished; salary and commission. J. J. Scannell, Romaine Building, Paterson, N. J.

SALESMAN.—High-grade, well experienced steel and metal salesman, with executive ability, who can produce quick results, familiar with New York and export trade, wanted at once; excellent opportunity to right man; salary and commission. L 382 Times Downtown.

SALESMAN wanted, experienced, for commercial stationery and printing line; salary and commission; excellent opportunity for right man. L. & M. Stationery Co., Candler Building, 220 West 42d.

SALESMEN between 25 and 35 years of age; well educated, clean cut; must have good references; exceptional opportunity for aggressive young man; advance against commission. H 69 Times.

SALESMAN.—Young man as salesman, who is willing to start on small salary and commission; call between 4 and 6. Flatiron Building, Room 1,707.

SALESMAN.—Also resident district agents by electric sign manufacturer; liberal commission. Alfred Tahl, 2 Stone Street.

SALESMEN.—FIRST-CLASS; SHOE DEPARTMENT; GOOD OPPORTUNITIES. ROGERS, 143D ST. AND 3D AV.

SALESMAN.—To sell shirts direct to consumers; liberal commission and salary. Niznem Shirt Co., 4,050 Third Av.

SHIPPING CLERK.—Wanted an experienced shipping clerk who has been with a book publishing company; understands packing of bound books and familiar with Parcel Post, Express and Freight shipments. Address, stating experience, Automobile Blue Book, 243 West 39th St.

BOY (16) for office; must be good writer. Machinery, F 174 Times.

SHIRT SALESMAN WANTED; ACQUAINTED WITH TRADE NEWARK TO TRENTON AND STATE OF NEW JERSEY, TO SELL ONE OF THE BEST KNOWN LINES OF SHIRTS AND ATHLETIC UNDERWEAR TO BEST RETAIL TRADE; SATISFACTORY CONTRACT TO RIGHT MAN; SALARY OR COMMISSION. APPLY THURSDAY A. M., (OCT. 5TH). THE VINDEX COMPANY, 260 CHURCH ST., ASK FOR MR. STEITZ.

SHIRT SALESMAN WANTED; ACQUAINTED WITH TRADE IN NEW YORK CITY, TO SELL ONE OF THE BEST KNOWN LINES OF SHIRTS AND ATHLETIC UNDERWEAR TO BEST RETAIL TRADE; SATISFACTORY CONTRACT TO RIGHT MAN; SALARY OR COMMISSION. APPLY THURSDAY A. M., (OCT. 5TH), THE VINDEX COMPANY, 260 CHURCH ST., ASK FOR MR. STEITZ.

SOLICITOR, to represent educational dept. in philanthropic institution, calling on prospective students; state salary, religion, and experience. Apply by letter H 150 Times.

STENOGRAPHER, 20 to 25; must be rapid and capable of doing clerical work, also handle small force; good future; state references. P 215 Times Downtown.

STEWART & CO.,
5th Av. and 37th St.,
have an opening for an experienced
FLOOR MANAGER
in their cloak and suit department. Apply at Superintendent's office, 37th St. entrance, in person or by letter.

STOCK SALESMAN.—Experienced; new million dollar fire insurance company organizing; good territory open; straight commission basis. Write Colby & Wise, Fiscal Agents, County Bank Bldg., Scranton, Penn.

SUPERINTENDENT and engineer of construction; must have a thorough knowledge of all its branches; experienced in New York and vicinity; alterations, new buildings, &c.; to run all outside work with economy and dispatch; references. F 179 Times.

TEACHER.—Wanted for well-known institution, teacher of Isaac Pitman shorthand, four evenings a week. Write full particulars to Isaac Pitman & Sons, 2 West 45th St.

THE ENCYCLOPEDIA BRITANNICA CO. needs a few high-grade salesmen to work on leads only, both in the city and to travel. To salesmen of other lines seeking work we can say that four-fifths of our successful men are men who had never sold books before.

We particularly want men who are not only good salesmen, but who have sufficient executive ability to handle other men. Those who qualify in this respect will receive extremely rapid promotion to positions in a permanent organization which will pay them far more than is made by the average salesman.

If you are a real salesman, regardless of what line you have been in or are now selling, come in and talk it over with us. We train you thoroughly. Commission and drawing account. 120 West 32d St., 9th floor.

TOOL DESIGNER wanted to take care of standardization of tools, tables, &c.; confine answer to age, nationality, experience, former places of employment, and salary expected. Y 345 Times Annex.

WANTED.
MOTORMEN
and
CONDUCTORS.
Permanent Positions.
Good Runs.
Pay while breaking in.
Apply at office of
THIRD AVE. RY. CO.,
130th St. & 3rd Ave.
Office open 9 A. M. to 9 P. M.
Sundays included.

YOUNG MEN, EXPERIENCED, TO ASSIST IN BUYING AND SELLING IN WHOLESALE STATIONERY AND PAPER BUSINESS; GOOD SALARY AND SPLENDID OPPORTUNITY FOR THOSE OF ABILITY. FRANK LEVY, 9 EAST BROADWAY.

YOUNG MAN of good education, to learn proof reading and assist production manager; moderate starting salary; chance to advance. Apply by letter only, covering qualifications in full. Blanchard Bros., Inc., 19th St. and 8th Av., Brooklyn.

YOUNG MAN, 18 to 22, of good personality, for downtown office; must be a good typist and have had some experience in an office; $40 per month to start, with good chance of advancement; in reply give qualifications and experience. P 244 Times Downtown.

YOUNG MAN.—Wanted, an experienced young man who is able to take charge of a ladies' cloak and suit store out of town; good advancement for the right party; salary and commission. Apply to 47 West 34th St., Room 412. See Mr. Irving.

YOUNG MAN as office assistant in importing house; must be good penman and rapid and accurate at figures; state age, references, and salary expected. Post Office Box 27, Madison Square Station.

YOUNG MAN, American, about 17 or 18, for beginner's position in national bank; good opportunity for advancement. P 226 Times Downtown.

YOUNG MAN, not over 25 years, to assist in bookkeeping department; salary to start, $10 per week. Address A. C., P. O. Box 57, Grand Central Station, New York City, N. Y.

YOUNG MAN about 18 for clerical position in wholesale grocery house; opportunity for advancement; state previous employment; also salary expected. P 247 Times Downtown.

YOUNG MAN wanted to secure subscriptions for well-known financial weekly; salary and commission; call between 9 and 10. Mr. Sprague, 229 West 43d St.

YOUNG MAN, about 19, to make himself useful in shipping room. Goodman & Son, 18 West 4th St.

Employment Agencies.

NATIONAL EMPLOYMENT EXCHANGE,
30 Church St.
FACTORY SUPERINTENDENT.—Thoroughly experienced manufacturing roofing materials of a colored saturated felt base; $2,000-$2,500.
FACTORY DEPARTMENT SUPERINTENDENT.—Practical soap maker for powdered soap department; $2,000.
METALLURGICAL ENGINEER.—Practical and technical experience in producing German silver mixtures for rolling; location Chicago; $1,800-$3,000.
FACTORY SUPERINTENDENT.—Experienced in manufacture wooden moulding picture frames, mirrors, and fine line of cabinet work; $2,000-$2,500.
SALES ENGINEER.—Eastern territory; canvass conveying belting; $3,000-$5,000.
FOREMEN (2) grinding department; production work on shells; $1,820-$2,080.
Several chemical and metallurgical engineers for student course.
ENGINEERING DRAFTSMEN, ornamental iron, assistant chief, $1,800; power plant, steam railroad experience, $1,260; powdered coal equipment, knowledge of mechanical and structural, $1,300 to $1,800; pier shed doors, $1,300; gas engines $1,040 to $1,500; sugar mill machinery, $1,300 to $1,800; transmission and conveying machinery, furnace work, &c., $1,040-$1,300; detailers on high pressure valves, $1,300; reciprocating and centrifugal pump details, $1,300 to $1,560; steel rolling mill, $2,400; tools, jigs fixtures, automatic machinery, $1,300 to $1,800; several detailers and tracers, $600 to $1,000.
Apply only in person, between 9 and 2.

NO REGISTRATION FEE.—We have openings for boys, ($5,) young men from 16-20; salaries $25 to $45 per month; clerical help, stenographers, and dictaphone operators; salaries $700 to $1,800; agency open from 8:30 to 5:30. Business Service Bureau, 309 Broadway, Room 803.

DICTAPHONE OPERATORS.
Several openings for operators willing to work from 4 P. M. until the work is completed; salaries $15 and extra pay for overtime. Call The Dictaphone, 83 Chambers St.

BOYS.—2, high class positions; $6-$10. Van Tyn Agency, 1 W. 34th.

Instruction.

LEARN TO BE A CHAUFFEUR.—Pleasant and profitable work; day and evening classes; send for free booklet and visitor's pass. West Side Y. M. C. A., 302 West 57th.

Agents Wanted

AGENTS wanted to sell gas and electric arc lamps; big commission. Greater New York Arc Light Company, 60-62 East 8th.

LOST AND FOUND

LOST—On Friday night, Sept. 22, at the Biltmore Hotel or along 43d St. to 5th Av., or left on the upper deck of bus at Riverside Drive and 85th St. at 11:30 P. M., a blue silk lady's handbag, with initials M. S. embroidered thereon and containing purse with about $20 in cash, a diamond horseshoe pin, a diamond bowknot, a diamond ring of three large stones, a small diamond clasp, and a blue enameled box; a liberal reward will be given when returned, or for accurate information leading to its recovery. E. N. Sanderson, 131 Riverside Drive, New York.

LOST.—Gold watch with fob attached; initials J. K. S., date 1895; suitable reward. J. K. Smith, 360 President St., Brooklyn. Phone Prospect 205.

LOST.—Platinum ring, diamonds, sapphires, Algonquin Hotel, ladies' room; reward. F 139 Times.

LOST.—On Tuesday, Oct. 3d, gold wrist watch, dark leather band; liberal reward offered. Telephone Plaza 2630.

LOST.—Between home and Cauldwell, 163d St., seven diamond lavalliere; reward. Helfer, 921 Trinity Av.

LOST—Corner 7th Av. and 57th St. and 147 West 55th, lady's gold watch; reward. Apartment 51, 147 West 55th.

LOST—Left in taxi in neighborhood of 57th St. and 5th Av., black feather boa; reward. A. M. Swift, 11 East 55th St.

LOST—Lorgnette, 76th, between Amsterdam and Broadway; reward. 611 West 127th. Apartment 1.

LOST—$200 reward for return of a pearl earring lost Monday, between 33d St. and Hotel Plaza. Call J. L. Riddell, 1-11 P. M., Hotel Plaza.

LOST—Saturday, diamond emerald ring; liberal reward. H 138 Times.

LOST—Monday, rimless eyeglass, gold nosepiece; suitable reward. F 144 Times.

LOST.—Saturday night, between Cort Theatre and Interior Rector's Cafe, one strand large Tecla pearls; liberal reward if returned to Algonquin Hotel, Suite 1,209.

LOST—In the shopping district on Saturday, Sept. 30, a cameo-cut lapis lazuli brooch, set in a narrow rope of gold. A suitable reward for its return from Mrs. S. Cunningham, Litchfield, Conn.

Lost.—Gold cigarette case, gold match case, gold knife, gold cigar cutter, diamond studded pencil, gold watch and platinum chain; all monogramed; liberal reward offered. Apply Lebolt & Co., 534 5th Av.

LOST.—Crescent pin, sapphire and pearls, Atlantic Av. to 21st subways. Reward. May Hanlon, 279 Lincoln Road, Flatbush, Brooklyn.

LOST—On Saturday night, a sable neck piece, coming from the Biltmore Hotel to 77th St.; liberal reward. Mrs. Edward W. Robinson, 987 Madison Av.

LOST—Traveling cloak, 135-136 Broadway; reward. Mawson, 607 West 136th St.

REWARD—Old-fashioned setting diamond ring, nine stones. Lockwood Barr, 81 Broadway.

$100 REWARD for return of pear-shaped pearl, mounted as scarf pin, lost Sept. 27, between New York, Scarsdale, and White Plains. Return to Charlton & Co., Jewelers, 634 5th Av., New York City.

Found.

FOUND—One week ago on 85th St., a small leather purse containing safety deposit keys and some cash; will be returned to owner upon full description. E. O., 125 Times.

Lost and Found, Cats and Dogs.

LOST—From Greenwich, Conn., Sept. 22, small Irish terrier, smooth hair, eight years old, valuable only as pet; initials on collar, "P. B. F.," 49 East 34th St.; $100 reward for return to 116 East Putnam Av., Greenwich, Conn. Telephone 353—W Greenwich.

SITUATIONS WANTED, FEMALE

STENOGRAPHER—Good speller and grammarian; fast dictation, rapid and accurate typist; experienced. Good personality; $15. Florence Hatterman, Room 1605, Candler Bldg., Bryant 1818.

STENOGRAPHER—(English only); knowledge French; familiar office details. P 242 Times Downtown.

STENOGRAPHER.—Experienced and capable; good references; neat appearance; intelligent; $12. N 393 Times Downtown.

STENOGRAPHER.—Knowledge bookkeeping, office routine; six years' experience; A1 reference. P 221 Times Downtown.

STENOGRAPHER.—Thoroughly experienced, capable assuming responsibilities, Christian, $15. N 371 Times Downtown.

STENOGRAPHER desires position; familiar office routine; four years' experience; Christian. P 219 Times Downtown.

STENOGRAPHER.—3½ years' experience; rapid worker; references; $12. N 395 Times Downtown.

STENOGRAPHER.—Experienced; high school graduate; $12. Belle Goffin, 172 Pennsylvania Av., Brooklyn.

SWITCHBOARD OPERATOR, five years' experience, Christian, seeks permanent position; $10-$12. N 345 Times Downtown.

SWITCHBOARD OPERATOR, TYPIST.—Four years' experience; efficient office worker; good penman; pleasing personality; $12-$15; references. N 352 Times Downtown.

SWITCHBOARD OPERATORS, (2,) Christians, experienced at busy plug board, $10-$12. Wade, 127 East 93d St. Lenox 3464.

TRAINED NURSE, European graduate, wishes position to travel; well recommended. F 153 Times.

TYPIST—Has own machine; typewriting at night; election work specialty. P 240 Times Downtown.

Employment Agencies.

COOKS, $30-$50; waitresses, chambermaids, nurses, houseworkers, $30; recent arrivals. Domestic Exchange, 324 Columbus Av., (75th St.) Schuyler 9136.

SHEPHERD EMPLOYMENT.—Help supplied day, week, month. 107 West 133d St. 6916 Morningside.

COLORED HOUSEWORKERS.—Investigated references. Telephone Columbus 5165, Domestic Agency, 329 West 59th.

CALL Murray Hill 3971 for dependable domestic help. Excelsior Agency, 321 Madison.

Hotel, clubs, institutions, domestic help. Noel Agency, 341 5th Av. Bryant 9284.

SITUATIONS WANTED, MALE

ABLE middle-aged American, ex-printer, desires position; construction work preferred. P 209 Times Downtown.

ACCOUNTANT.—Experienced, all lines; books opened, closed, disentangled, audited; systems installed; special arrangements firms or corporations not employing bookkeepers; $2.50 weekly. Accountant, 80 Nassau St., Room 1,303. Telephone Cortlandt 7958.

ACCOUNTANTS, AUDITORS, SYSTEMATIZERS, BOOKS OPENED, CLOSED, WRITTEN UP, STATEMENTS SHOWING PROFITS, COSTS, EXPENSES; INVESTIGATIONS REASONABLE. COMMERCIAL, 71 WALL; HANOVER 7194.

ACCOUNTANTS, AUDITORS, SYSTEMATIZERS; BOOKS OPENED, CLOSED, WRITTEN UP; STATEMENTS SHOWING PROFITS, COSTS, EXPENSES; INVESTIGATIONS; REASONABLE. COMMERCIAL, 71 WALL ST. HANOVER 7194.

ACCOUNTANT.—Installs simplified systems, stopping leaks, giving daily statements of information required to intelligently develop business; uncertainty eliminated; business run like a bank. Fleming, 30 East 42d St. Phone Vanderbilt 6272.

ACCOUNTANT, CHESTER N. ROGERS. 131 West 31st St. Madison Sq. 3780. Books opened, written up, closed, and systematized. Periodical audits, financial statements, investigations; terms reasonable.

ACCOUNTANT.—Thorough, efficient; thirteen years' experience, five banking, eight manufacturing; correspondent; university training; age 29; married; want opportunity for greater service; $1,800. F 84 Times.

ACCOUNTANT.—Trial balances and audits $5 monthly upward; books opened, closed, systematized; investigations, profit and loss statements, corporation work. Friedlander, 19 Cedar St. Telephone John 5655.

ACCOUNTING EXECUTIVE.—Age 35; position with a first-class manufacturing company, any place in the United States; vast experience and first-class reference. F 163 Times.

ACCOUNTANT, 27; married; university graduate; eight years' experience; auditor, credit man; moderate salary. Marks, 573 Union Av., Bronx.

ACCOUNTANT, CERTIFIED; audits, systems, investigations. Room 802, 299 Broadway. 'Phone Worth 3140.

ADVERTISING WRITER
AND EXECUTIVE.
With the qualifications of the trained newspaper writer and the practical knowledge of a successful advertiser for New York department store of highest class, who gathers from merchandise and its marketing an inspiration to something beyond the compilation of stereotyped words and price figures. Natural ability to plan and execute. Open for proposition for Jan. 1 or earlier. Replies confidential. F 216 Times Annex.

ADVERTISING ASSISTANT, 20; four years' experience; stenographer-typist. P 232 Times Downtown.

AMBITIOUS YOUNG MAN, THOROUGH GERMAN, ENGLISH EDUCATION, EXPERIENCED ADVERTISING, PUBLICITY, DESIRES CONNECTION WITH HOUSE ORGAN OR SIMILAR WORK. F 18 TIMES.

BANKING—EXPORT—IMPORT.
Position wanted in either of above lines by expert foreign exchange man, New York and Central American banking experience; English, Italian, French, Spanish; American citizen; married. Deprado, 37 Sherman St., Brooklyn.

BOOKKEEPER with initiative, (25;) 7 years in last place; thoroughly conversant with modern methods; qualified to take complete charge; moderate salary. F 142 Times.

BOOKKEEPER, (25,) eight years' experience; university training accountancy; competent take complete charge books, also stenographer, typist. F 126 Times.

BOOKKEEPING or general office position by experienced man of 32. F 134 Times.

BUSINESS MANAGER, age 33, experienced in accounting, management, and sales; desires connection with established firm; college education; good appearance and personality; first-class references; out-door position preferred. F 136 Times.

CHAUFFEUR.—Swedish, with long experience private families, driving Pierce-Arrow, Packard, Locomobile, Thomas, Mercer, Stearns, Cadillac, Chalmers cars; excellent references. Write Streyffert, Box 11, Cedarhurst, L. I., or Tel. Far Rockaway 1105-W.

CHAUFFEUR.—Mechanic and expert chauffeur of 14 years' experience desires a position where the services of a mechanic will be appreciated; five years in a large place. Riverside 5054. F F 300 Times.

CHAUFFEUR.
Aged 30, practical mechanic, Locomobile, Pierce; five years last employer; polite, neat, careful; personal references. McCormack, 510 West 136th St.

CHAUFFEUR, MECHANIC.
A gentleman highly recommends his first-class chauffeur, who has been with him since 1910. Columbus 1495. J J 200 Times.

CHAUFFEUR wishes steady position; 10 years' experience; domestic, foreign machines; A1 mechanic; best reference. Herman, 2,219 8th Av.

CHAUFFEUR and Mechanic; 12 years' experience; positively own repairs; A1 references. F 167 Times.

CLERK.—Young man (19) wishes position as clerk; is present employed in bank. Victor Falcitta, 211 Suydam St., Brooklyn.

COLLEGE GRADUATE, fluent knowledge French, Spanish, German, desires position where intelligence and industry will count. F 173 Times.

COLLEGE GRADUATE, 24, desires work for evenings only; references. F 65 Times.

COUPLE, colored, wish position; man chauffeur; woman cook; reference. Write or call Haynes, 194 South Portland Av., Brooklyn.

DRAFTSMAN, (mechanical;) 7 years' experience; 2 years' machine design; best references. F 175 Times.

EFFICIENCY MAN seeks the most difficult task available anywhere; no salary unless problem promptly solved. Efficient, Y 348 Times Annex.

EXECUTIVE, having repeatedly doubled profits in few months, will do same for firm where aboveboard methods are used; payment on results preferred. Y 341 Times Annex.

HEAD GARDENER.—Age 35; married, no family; 22 years' practical experience under glass and outside; references. N. D., care of Callahan, 233 East 56th St.

HOTEL MAN.—Just closed successful season at Summer hotel; open for position as manager, assistant manager, steward, or purchasing agent in hotel, club, or institution; highest credentials. Address P 147 Times.

JUNIOR SALESMAN, with no experience, wants opportunity to learn selling game your way; plenty of energy and ambition; seeking a good opportunity. F 154 Times.

LITERARY.—College graduate, (1916,) excellent foundation in English literature and composition, would learn book publishing business, correct manuscripts, or something similar. F 83 Times.

MANAGER hotels, corporations, restaurants; thorough, practical man; life experience; age 48; five years' highest personal references. P 210 Times Downtown.

OFFICE MANAGER and Credit Man.—34 years old; best of references; eleven years of high-grade experience with representative jobbing and manufacturing concerns; man of wide scope as accountant and systematizer; excellent education; now open for proposition. F 162 Times.

PUBLICATION OFFICE.—Young man desires position as staff writer or office worker; editorial experience; typist; $10. P 236 Times Downtown.

REAL ESTATE.—Young man, (25,) honest, reliable, competent, experienced in real estate business, desires connection with realty company. F 43 Times.

RECENT GRADUATE, Wharton School of Finance and Commerce, University of Pennsylvania, specializing in foreign trade, desires to get in touch with exporting or large manufacturing concerns having good openings for the right man; practical experience in chemistry, salesmanship and transportation; excellent references; personal interview desired. F 157 Times.

SALES MANAGER AND HIS ASSISTANT, NOW ENGAGED WITH MILLION DOLLAR CONCERN, DESIRE TO MAKE CHANGE; AGE 29 AND 26 RESPECTIVELY; HAVE CREATIVE IDEAS FOR INCREASE SALES AND GREATER EFFICIENCY; HAVE EXECUTIVE ABILITY; CAN GET THE MOST OUT EMPLOYES. ADDRESS M A 64 TIMES.

SALES ENGINEER
desires position in New York office of company engaged in the manufacture of steel and iron products. N 320 Times Downtown.

SALESMAN, American, 30, clean cut, good address and personality, possessing selling and executive ability, also initiative and aggressiveness, open for connection; employed. N 355 Times Downtown.

SALESMAN.—Have sold specialties to department and hardware trade in Middle West; want to represent manufacturer. F 145 Times.

SALESMAN.—Japanese college graduate desires position as salesman in Oriental goods department store; personal references. K., 177 West 97th.

SALESMAN of ability desires high-grade proposition; reputable concern; credentials. P 220 Times Downtown.

SILKS SALESMAN to sell garment trade; can arrange financing. F 151 Times.

SOUTH AFRICAN now in city looking for reliable agencies in fancy goods, barbers' requisites, cheap cutlery, razors, &c.; must be live manufacturers. Reply S. W., care of A. B. C. Bank, 64 Wall St.

STENOGRAPHER.—High school education; fast, accurate, and neat; some experience; $15. Granville Smith, 220 West 42d St., Room 1,605. Bryant 1319.

STENOGRAPHER.—Young man, (20,) two years' experience; rapid, accurate, reliable; good appearance; references. F 214 Times Annex.

STENOGRAPHER, Typewriter.—Thorough double entry bookkeeper; long experience; moderate salary. P 225 Times Downtown.

STENOGRAPHER, (20;) three years' experience; reliable; excellent at figures; $18. P 237 Times Downtown.

STENOGRAPHER.—Rapid; factory correspondent, or evenings; Elliott-Fisher; $15-$20. F 148 Times.

STENOGRAPHER, 27, experienced, rapid, accurate, desires position; best reference. P 228 Times Downtown.

STUDENT desires work 4-11 P. M.; expert bookkeeper. Student, 2,960 3d Av.

TEACHER.—Spanish, English; graduate Spain; has credentials; desires position college or school, either mornings or evenings. Riera, 519 West 124th St.

TUTORING or work connected with mathematics, German, French, Russian, wanted by young man; university graduate. P. Leyzerah, 1,438 46th St., Brooklyn.

UNDERGRADUATE.—Seven years' hospital experience; efficient, obliging, refined. MacKye, 339 West 80th St.

WORKMEN'S COMPENSATION.—Young man with thorough knowledge New York, Penn. acts desires any position; small salary. P 212 Times Downtown.

YOUNG MAN, 24, well educated and of exceptional ability, desires position which will advance to salesman; seven years' business experience; excellent references. F 97 Times.

YOUNG MAN, 20, willing, neat appearance, wishes position with reliable concern or learn a good trade with a chance for future. Joseph Jacobson, 213 Montrose Av., Brooklyn.

YOUNG MAN, 22, ambitious, well educated, wishes position where force and efficiency will be appreciated; excellent references. N 349 Times Downtown.

YOUNG MAN, 21, now employed as salesman, desires position where business ability and hard work will lead to success; excellent record. F 108 Times.

YOUNG MAN, (23,) intelligent, good appearance, experienced all-around office work, wishes position; references. W. W., Times Harlem.

YOUNG MAN (24) desires position with reputable firm; general office experience; accurate, careful; at present employed. N 401 Times Downtown.

YOUNG MAN, speaking Spanish, French, English, desires position; $25. D. E., Times Harlem.

YOUNG MAN, 22, would like position with some concern where a good future is assured; can furnish best of references. F 156 Times.

YOUNG MAN wishes place in bachelor apartment. 173 West 135 St., ground floor.

HELP WANTED, FEMALE

KITCHENMAID.—Experienced. Call Thursday, between 9 and 12, Apartment A, 525 Park Av. Will pay carfare.

MILLINERY MANAGER to take charge of dept. in New Haven, only those with experience need apply; state fully experience, salary expected; strictly confidential. F 180 Times.

MODELS.
Tall young ladies of good appearance for models in Dressmaking Showrooms. Apply 3d floor.
L. P. HOLLANDER & CO.,
FIFTH AV. AT 46TH ST.

MOTHER'S HELPER in family with small children; wages, $25 and good home. Write Blake, 774 North Broadway, Yonkers.

NURSE wanted, competent, infant's, must be good sewer, to go to city two hours from New York. Call Thursday between 1 and 2 P. M., Hotel Majestic, Apt. 72C.

OFFICE ASSISTANT; neat young girl; $6 to start. Apply Thursday between 1 and 2 only. 255 West 85th.

OFFICE WORK.—Young, intelligent girls for office work; must be quick and accurate; experience not necessary. 200 5th Av., Room 434.

OPPENHEIM COLLINS & CO.,
34TH ST., NEW YORK,
REQUIRE
EXPERIENCED SALESWOMEN
FOR THEIR
VARIOUS DEPARTMENTS.
FOR SATURDAY ONLY.
$3 FOR THE DAY.

PARLORMAID and WAITRESS wanted (white) for family of three in Southampton, L. I.; salary $35; state age, references. M 100 Times.

REPRESENTATIVE.—Woman over 30, possessing more than ordinary tact and ability, to call on our list of mothers and explain successful character-building plan for children; salary. Room 710, 108 West 34th.

SALESLADY.—Wanted, experienced saleslady for candy department in high-grade grocery establishment; salary $10 a week; references required. F 66 Times.

SALESLADIES.—Extra on Saturdays; wages $1.50 day. Weisbecker, 266-270 West 125th.

SECRETARY-STENOGRAPHER.—Young woman of education and refinement seeks position as secretary to business or professional man; executive ability; broad education and capable of holding responsible position. Address Y 350 Times Annex.

SHOES.
R. H. MACY & CO. CAN FURNISH PERMANENT EMPLOYMENT TO SEVERAL THOROUGHLY EXPERIENCED SALESWOMEN FOR THEIR SHOE DEPARTMENT. GOOD SALARIES AND SPLENDID OPPORTUNITIES FOR THOSE WHO QUALIFY. APPLY AT OFFICE OF GENERAL MANAGER.

SITUATIONS WANTED, FEMALE

ACCURATE STENOGRAPHER.
Experienced in legal, technical and commercial work, will substitute by day or week, or will call and take dictation and do typing at home. Telephone John 1745 9 A. M., 6 P. M.; evenings, Riverside 2995.

BOOKKEEPER AND STENOGRAPHER.—Competent, experienced; high school graduate; $10-$12. F 159 Times.

BOOKKEEPER, clerk; experienced, efficient, good writer, best references; salary $14. P 241 Times Downtown.

BOOKKEEPER.—Expert; experienced as office manager, accounting; references. P 218 Times Downtown.

BOOKKEEPER, Typist.—Experienced, accurate worker; $15. L. M., 1,152 Myrtle Av., Brooklyn.

CHAMBERMAID.—Young Irish girl desires position as chambermaid and waitress, private family, city. Call McPherson, 225 East 85th.

COMPANION—Competent, refined young woman wishes position as companion to elderly lady. 66 West 49th St. Phone Bryant 1267.

DENTIST, woman, wishes position; registered, experienced; will take temporary or permanent work. S. J., Times, 2,960 3d Av.

DRESSMAKER.—Remodeling; your old gowns like new; ready-wear dresses; blouses refitted. Blake, 328 W. 57th. Phone 2920 Col.

HOUSEKEEPER—Refined woman, competent every branch of household, nurse invalid, hospital experience; best references. Telephone Chelsea 4346.

HOUSEKEEPER.—Refined young woman desires position in bachelor's home; capable of managing servants; best of references. Write Housekeeper, 708 Columbus Av.

HOUSEKEEPER.—Small private family; good manager; best references; city, country. F 158 Times.

HOUSEWORK.—Colored girl; half time, mornings. Hall, 20 West 90th.

NURSE—Experienced; wishes position attend small baby; references. Telephone 4986 Intervale.

SECRETARY AND STENOGRAPHER.—Christian young lady of good standing, with highest credentials; competent, conscientious reliable; several years' business experience thorough knowledge of English; salary desired, $25. Phone 3121 New Rochelle. 10 Liberty Av., New Rochelle, N. Y.

SECRETARY-STENOGRAPHER, American, 8 years' experience, commercial, mercantile, bookkeeper, rapid, reliable, refined, desires permanent position. Competent, N 378 Times Downtown.

SECRETARY-STENOGRAPHER.—Experienced; college graduate; $15. Mannes, 611 West 114th. 2896 Morningside.

SEWING.—Woman to go out sewing by the day. Mrs. Peters, 88 Horatio St.

STENOGRAPHER, secretary, college graduate, 8 years' law, Wall St. experience, exceptionally neat personality, capable business girl, far above ordinary, good correspondent, efficient office assistant, seeks situation of trust; may I demonstrate by ability? $22. F 330 Times Downtown.

STENOGRAPHER.—Capable, reliable, businesslike; 6 years' architectural, oil, insurance experience; capable holding responsible position; well versed office details; thorough knowledge bookkeeping; no clock watcher; ambitious worker; $18. N 250 Times Downtown.

STENOGRAPHER-SECRETARY.—Fluent correspondent; familiar with detail work; capable assuming responsibilities; long experience; references; $15. P 208 Times Downtown.

STENOGRAPHER.—Refined American young lady; several years' legal, brokerage, and general experience; rapid, accurate; good appearance; highest references, reliable; $18. F 140 Times.

STENOGRAPHER—Christian; good appearance; five years Adv. Brokerage and general experience; excellent references; salary $18. F 171 Times.

STENOGRAPHER.—Expert; good appearance; formerly head stenographer office large corporation, wants position immediately; references; $18. P 251 Times Downtown.

STENOGRAPHER and TYPIST—Rapid, accurate; eight years' experience; reference prominent consulting engineer; commence $15. P 233 Times Downtown.

STENOGRAPHER-SECRETARY.—Efficient, capable young woman desires permanent responsible position; exemplary references; $18. Miss Hausner, 100 West 112th.

STENOGRAPHER, assistant bookkeeper; 4 years' experience; good speller; high school education; neat, businesslike. F 332 Times Downtown.

STENOGRAPHER.—Competent; five years' commercial experience; educated; American; permanent; $16. N 313 Times Downtown.

STENOGRAPHER—Thoroughly competent; neat accurate and rapid; $10. P 238 Times Downtown.

STENOGRAPHER.—Thorough commercial experience; rapid, accurate, neat appearance; $15. N 398 Times Downtown.

NO AND YES!

Q. Can I buy stocks, bonds and mortgages with the certainty of avoiding loss of principal or default in interest?

A. NO! Countless millions have been lost through stock and bond depreciation and mortgage foreclosures.

Q. Can I buy Guaranteed Mortgages and know that my principal is safe and interest sure?

A. YES! We have sold to investors over $420,000,000 of our Guaranteed Mortgages, without a dollar of loss to any investor.

LAWYERS MORTGAGE CO.
RICHARD M. HURD, President
Capital, Surplus & Pr. $9,000,000
59 Liberty Street, Manhattan
184 Montague Street, Brooklyn

7-20-4
R. G. SULLIVAN'S
On sale at all Riker Drug Co., Liggett Drug Co., United Cigar Stores and all Schulte Cigar Co. Stores; also all first class dealers.
Largest selling brand of 10c Cigars in the world.
FACTORY, MANCHESTER, N. H.

BACARDI Makes the Perfect
COCKTAIL, RICKEY or HIGHBALL
Try It and Be Convinced!

HAIR and Its Preservation by Dr. R. W. Muller.
LOSS OF HAIR and Quartzlamp Treatment (Nagelschmidt) Transl. by Dr. R. W. Muller. Price $1.50 each. All bookstores. Jenkins Co., 48 6th Ave.

Open Market for Stocks and Bonds.

The Open Security Market of The Annalist brings together buyers and sellers of unlisted bonds and stocks. 10 cents, every Monday; $4 a year. Times Square, New York.—Advt.

NEW YORK FACING WAR FOOD PRICES

Even Childs Restaurants Raise Charges for Staple Items, and Others May Follow.

BREAD INVESTIGATION SOON

Deputy District Attorney Gets Many Letters Complaining of Size of Loaves.

The era of near-war prices that was only headed off at the outset of the European war by the combined struggle of every local agency concerned, is apparently coming back to New York—this time possibly to stay.

Here are some comparative price figures given out yesterday by the State Department of Foods and Markets, the first cost figure being that of the even period last year and the second the prevailing price yesterday: Fancy creamery butter, per pound, 30 cents, 37 cents; best large colored State cheese, per pound, 15½ cents, 21 cents; white hennery eggs, per dozen, 48 cents, 52 cents; brown hennery eggs, per dozen, 38 cents, 45 cents; fowls, per pound, 14 cents, 21 cents; Long Island potatoes, per barrel, $2.25, $3 to $3.50; other potatoes, higher in proportion. Meats, onions, cream are random items that were climbing the price scale yesterday.

Dealers predicted still higher prices and were inclined to shrug when asked: "How high and how long?"

The Childs restaurants raised prices on many staple items yesterday, and other chains of moderate price eating places intimated similar intentions. Proprietors and managers of more expensive eating places thought they would have to follow suit if the cost of raw material kept on going up. No hotel manager could be found who would admit a definite intention of raising the figures on the menus, but some feared they might be forced to do so before long.

Deputy Assistant District Attorney Morris Eder, who is handling the investigaion of the rise in the price of bread, yesterday received a number of letters from housewives complaining of the small size of the loaves now being sold. One letter was from an east side grocer, who stated that because he had continued selling rolls at 10 cents a dozen—the new wholesale price—the "Board of Managers of the Bakers' Trust" had conspired to supply his competitors with rolls at 5 cents a dozen. Mr. Eder will make an investigation of the grocer's complaint.

Action to recover $5,500 in penalties for alleged shortage in weight of loaves of bread has been instituted against the Shults Bread Company, which has its principal bakery in Jamaica, in the Municipal Court in Long Island City by the Corporation Counsel, acting on the request of Commissioner Hartigan of the Mayor's Bureau of Weights and Measures.

SHOW GIRL SEEKS $30,000.

Sues Oscar H. Alexander, Stockbroker, for Breach of Promise.

Oscar H. Alexander, who lives at 220 West Ninety-eighth Street, and is head of the stock brokerage firm of Oscar H. Alexander & Co. of 41 Broad Street, was sued in the Supreme Court for $30,000 damages for breach of promise by Miss Margaret G. Sullivan, a show girl, shortly after he had married another woman. This became known yesterday when Mr. Alexander filed two motions to be heard before Supreme Court Justice Pendleton this morning. One of them asks the court to discontinue the suit on the ground that he has paid her $50 and has received a general release. The plaintiff denies this. Her complaint alleges that Alexander is worth more than $50,000 and that he has an income of $5,000 a year and upwards. Miss Sullivan says he promised to wed her in May, June, July and August, 1913, at various times in 1914, and on Jan. 2 and 29, and Nov. 28, 1915, but that instead he married another.

Movie Producer and Actress Wed.

Frederick T. O'Neill and Florence Sutter were married last evening at the Church of the Transfiguration, in East Twenty-ninth Street, by the Rev. Dr. George C. Houghton. They obtained a license at City Hall in the afternoon. Mr. O'Neill said he was a motion picture producer, and gave his age as 31. His bride-to-be said she was an actress, aged 25, and both gave their address as 623 West 113th Street.

TO HEAR DANISH COLONISTS.

Commission on West Indies Sale Summons Island Delegates.

Special Cable to THE NEW YORK TIMES.

COPENHAGEN, Oct. 4.—The commission appointed to consider the sale of the West Indian Islands today requested the complete diplomatic correspondence on the subject, and sent telegrams to the two West Indian Colonial Councils, communicating the commission's wish to confer with delegates from the councils, so that divergent opinions, if such exist, may be discussed. The commission expressed its willingness to defray all the expenses of the West Indian delegates, who are expected in Copenhagen by the beginning of November.

L. C. Helweg Larsen, formerly Governor of the Danish West Indies, will arrive in Copenhagen on board the Hellig Olav on Oct. 26 and will appear before the commission. The next meeting of that body will be held on Monday. As soon as the members have studied the documents in the case the commission will call on certain officials and private persons to appear before it and give evidence.

A Motion Picture School

TO prepare for Motion Pictures obviously requires technical training in a legitimate school.

Recognizing this fact, there has been established an institution in which the course of instruction will include Motion Picture Acting, Delsarte, Aesthetic Dancing, Fencing and Calisthenics will be taught. It is endorsed by all the leading personalities in Motion Pictures.

Catalogues describing courses sent on request.
NATIONAL SCHOOL OF MOTION PICTURE ACTING
47 West 72nd St., New York

$75 Style in a Suit that Costs $25

There are no better designers on Fifth Ave. than we employ. Each one knows how to effect the line that conforms to the personality of the man who is to wear the suit.

Because of our exceptional purchasing power we have been able to secure a remarkable line of $25 fabrics. They are unusual value, and the assortment is large. Try one of these $25 suits—it will surprise you.

Samples and style suggestions mailed upon request.

Arnheim
TWO STORES
BROADWAY & NINTH STREET AND
30 E. 42D ST., BET. FIFTH & MADISON AVES.
The Largest Merchant Tailoring Establishment in the World

Copyright Hart Schaffner & Marx

Varsity Six Hundred

One good name for many good overcoats

VARSITY SIX HUNDRED really means youth, vitality; a big style idea carried out in a wide variety of young men's overcoats

It includes all the latest and best models. You see a loosely draped variation here; others are body tracing, single or double breasted; many with plaits and belts

Insist on our label; a small thing to look for, a big thing to find

Hart Schaffner & Marx
Good Clothes Makers

You'll find these Varsity Six Hundred models and all the other good ones from the same makers, ready to wear, here.

Wallach Bros.

Broadway, below Chambers St.
Broadway, Cor. 29th St.
Third Ave., Cor. 122d St.
246-248 West 125th St.
Open Evenings

THERE is a perfection of action, a refinement of design, a warm beauty of tone that places the Knabe supreme among pianos—that has made it the choice of discerning musicians.

Mignonette Grand, $700, in Mahogany
Length only 5 feet 2 inches.
Convenient Terms of Payment Arranged.

Warerooms, Fifth Avenue at Thirty-ninth St.

$795 Model 85-4 f. o. b. Toledo

Overland

$795 Model 85-4 f. o. b. Toledo

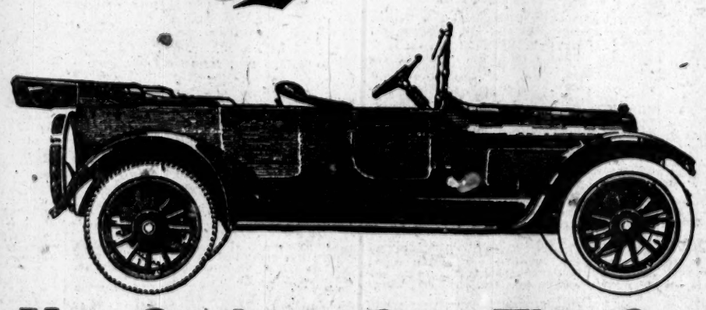

You Ought to Own This Car

Its possession will enrich your life and the lives of every member of your family.

The freedom and wider range of activity made possible by such a car are worth many times its price.

The price is by far the lowest at which so big and fine and comfortable a car ever sold.

Big—the wheelbase is 112 inches.

Fine—it's a beautifully finished, luxurious car.

Comfortable—it has cantilever springs and 4-inch tires.

Model 85-6, 35-40 horsepower *six* cylinder motor, 116-inch wheelbase—$925.

Come in today—we can't get them as fast as we sell them—so order yours right away.

WILLYS-OVERLAND, INC.
1826-1828 Broadway, New York
338 Flatbush Ave., Brooklyn. 57 South Broadway Yonkers, N. Y. 35-37 Halsey St., Newark, N. J.
SERVICE STATIONS
150th St. and Gerard Ave., Bronx; 906-910 Union St., Brooklyn.
243-245 Central Ave., Newark, and 71 South Broadway, Yonkers, N. Y.
"Made in U. S. A."

MUTUAL-McDERMOTT DAIRY CORPORATION

OUR POSITION IN THE PRESENT MILK CONTROVERSY

At present the milk consuming public of New York City is suffering by reason of the fact that the Producers and Distributors are unable to arrive at an amicable understanding of certain conditions effecting their relations.

The position of our Company is this: The Producers' Organization, known as the "Dairymen's League," has appointed the State Commissioner of Foods and Markets their Selling Agent. They demand through him an increase of 1 cent per quart or 45 cents per hundred pounds over the corresponding prices of one year ago. **WE HAVE OFFERED TO MEET 70% OF THE INCREASE DEMANDED.** This concession the Producers, acting through their Selling Agent, have refused.

It has been charged by the State Commissioner of Foods and Markets that we are making excessive profits. This subject was already under investigation by a special committee, known as the Wicks Investigating Committee, appointed by Governor Whitman. We testified before this committee and were glad of the opportunity to open our books to its accountants. These accountants are at present compiling information from our records from which this committee will determine whether or not our profits are excessive. All this we did willingly, but until such time as the Wicks Committee submit their report we do not feel the Commissioner of Foods and Markets can justly charge us with making an excessive profit and force us to pay the Producers more for their milk than we can afford. To do so would force upon the public an additional burden.

WE CAN ASSURE OUR CUSTOMERS THAT THEIR WANTS WILL BE FILLED WITH BUT SLIGHT TEMPORARY INCONVENIENCE.

MUTUAL-McDERMOTT DAIRY CORPORATION

President.

DEMAND
VENUS 10¢ PENCIL

Used by Discriminating Men

American Lead Pencil Co. N.Y.

Retailers 30¢ Quality
FRESHLY ROASTED
COFFEE
5 LBS FOR $1 DIRECT FROM WHOLESALER
Delivered Free
In Greater New York and within 300 miles C. O. D. or remittance with order.
10 lbs. delivered free 1,000 miles.
GILLIES COFFEE CO.
233-237 Washington St., New York.
Bet. Park Pl. & Barclay St.
Phone Cortlandt 3411.
Est. 70 Years.